

Ms Sonja Smith
Office of Climate Licensing and Resource,
EPA Regional Inspectorate,
Inniscarra,
County Cork.

8th September 2014

Re: Application for Waste Licence (W082-03) Greenstar, Dock Road, Limerick

Dear Ms Smith,

I refer to the Agency's letter dated the 20th August 2014 in accordance with Regulation 10(2)(b)(ii) of the EPA (Industrial Emissions)(Licensing) Regulations 2013. The requested information is set out in italics followed by the response.

Due to a lack of clarity in existing site drawings and the location of authorised activities, please provide three up to date, newly surveyed drawings of the installation as follows;

Drawing 1

- The proposed site boundaries or boundaries on one drawing;*
- The location of all buildings, storage areas/tanks, weighbridge and other aspects of the installation;*
- The location of all fences and boundary markings.*

As already stated in the application, it is not proposed to amend the boundary authorised in Licence Reg. No. W0082-02. The licence boundary (shown in red), locations of all buildings, storage areas/tanks, weighbridge and other aspects of the installation, including all fences and boundary markings, are shown on Drawing No 1.

The boundary is based on the orange area shown on Drawing No C98-101-B2-01 Rev 2 and the green area shown on Drawing No C98-101-B2-01, copies of which are also included. This is specified in Condition 1.2 of the existing Licence. Sections of the licensed boundary are not physically delineated on the ground by fence lines.

Cont'd

Drawing 2

The existing licensed site boundary as authorised in licence register no. W0082-02 superimposed on a drawing of the proposed, newly surveyed site boundary

The existing licensed site boundary is shown in red on Drawing No 1, which includes information arising from a survey completed in August 2014. As referred to above it is not proposed to change the licence boundary.

Drawing No 3

The area of land owned or leased by Starrus Eco Holdings superimposed onto a drawing of the proposed newly surveyed site boundary.

Starrus Eco Holdings Ltd do not own the land on which the facility is located. The area leased by Starrus Eco Holdings Ltd is marked in yellow on Drawing No 3. The leased area includes all of the area on which waste activities are carried out. This operational area is delineated on the ground by a security fence, which is shown on the Drawing. Starrus Eco Holdings does not carry out any waste activities outside the leased area.

Yours Sincerely

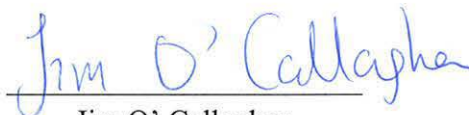

Jim O' Callaghan

For inspection purposes only
Consent of copyright owner required for any other use

licence file - W0082-02

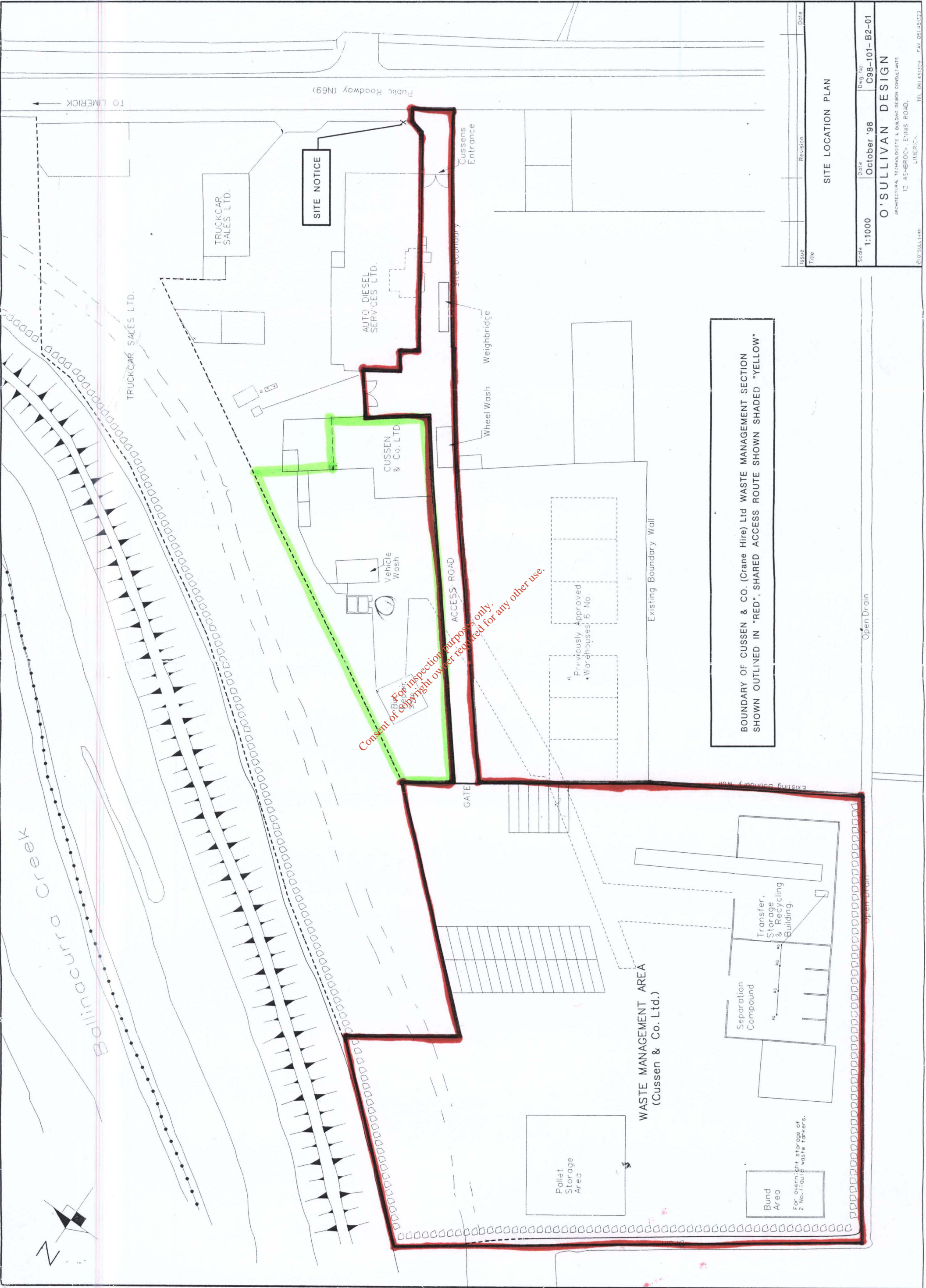

Issue	Revision	Date	Dwg. No.
		October '98	C98-101-B2-01

SITE LOCATION PLAN

Scale: 1:1000

O'SULLIVAN DESIGN
 ARCHITECTURAL TECHNOLOGISTS & BUILDING DESIGN CONSULTANTS
 12 ASHEROOD, ENNIS ROAD,
 LIMERICK.
 TEL: 061 451339 FAX: 061 451322

BOUNDARY OF CUSSEN & CO. (Crane Hire) Ltd WASTE MANAGEMENT SECTION SHOWN OUTLINED IN "RED", SHARED ACCESS ROUTE SHOWN SHADED "YELLOW"

For inspection purposes only.
 Consent of copyright owner required for any other use.

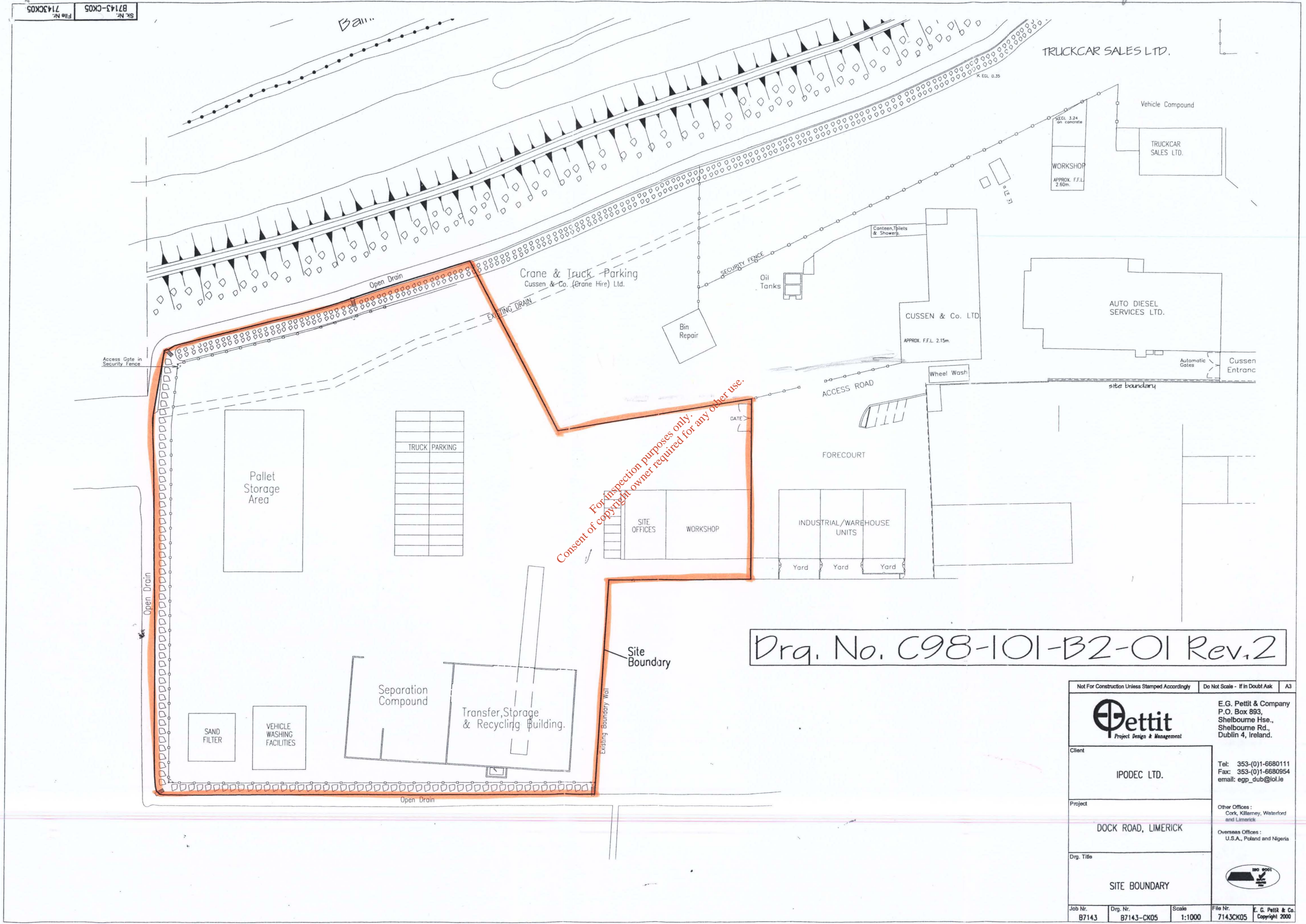

Drq. No. C98-101-B2-01 Rev.2

Not For Construction Unless Stamped Accordingly		Do Not Scale - If in Doubt Ask		A3
 Pettit Project Design & Management		E.G. Pettit & Company P.O. Box 893, Shelbourne Hse., Shelbourne Rd., Dublin 4, Ireland.		
		Client IPODEC LTD.		
Project DOCK ROAD, LIMERICK		Tel: 353-(0)1-6680111 Fax: 353-(0)1-6680954 email: egp_dub@iol.ie		
Drg. Title SITE BOUNDARY		Other Offices: Cork, Killarney, Waterford and Limerick Overseas Offices: U.S.A., Poland and Nigeria		
Job Nr. B7143	Drg. Nr. B7143-CK05	Scale 1:1000	File Nr. 7143CK05	E. G. Pettit & Co. Copyright 2000

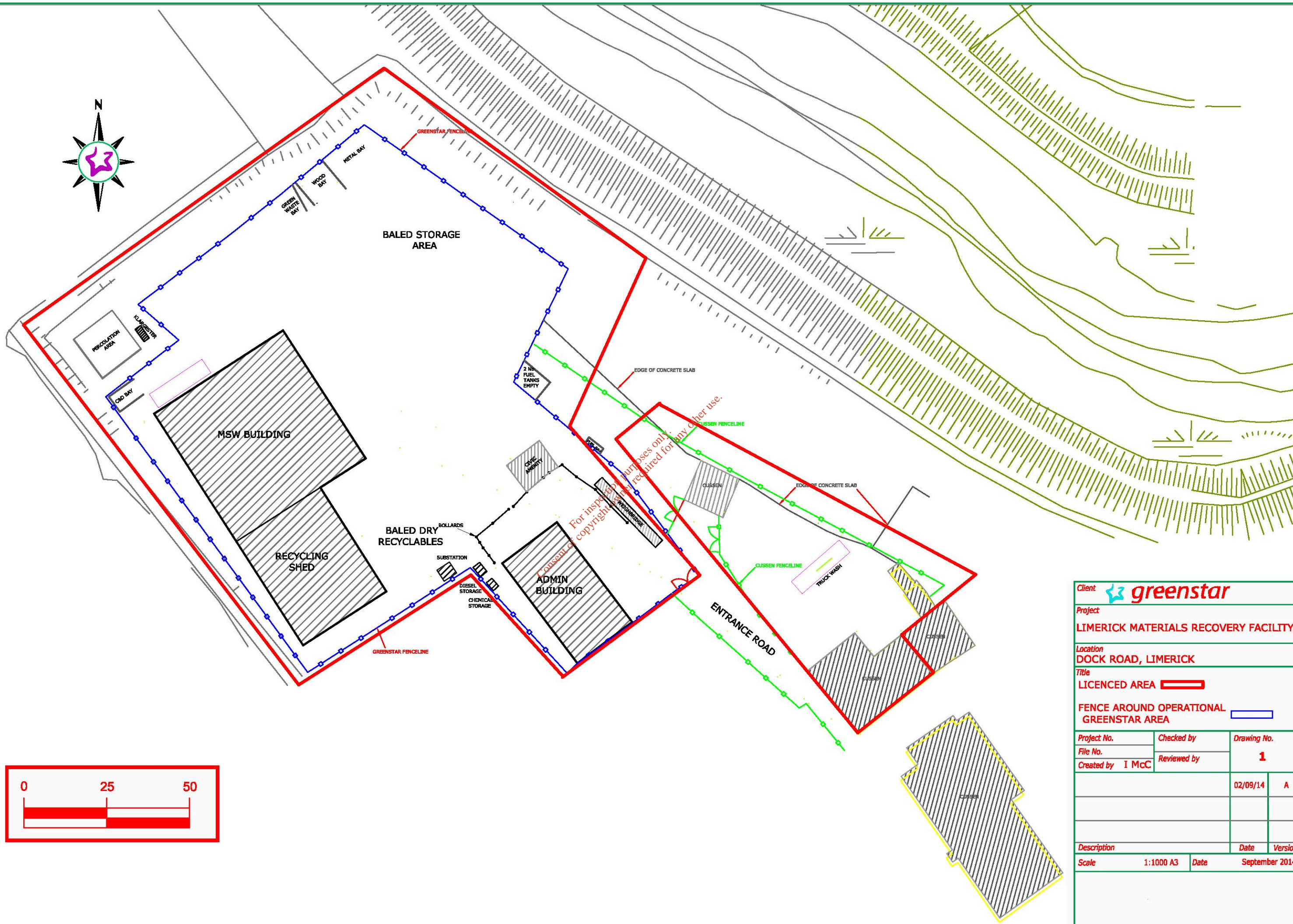

For inspection purposes only. Copyright reserved for any other use.

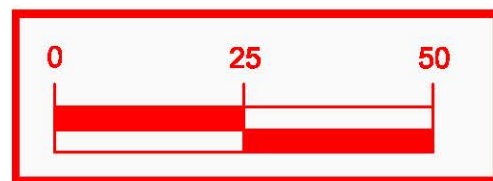

Client		
Project LIMERICK MATERIALS RECOVERY FACILITY		
Location DOCK ROAD, LIMERICK		
Title LICENCED AREA 		
FENCE AROUND OPERATIONAL GREENSTAR AREA 		
Project No.	Checked by	Drawing No.
File No.	Reviewed by	1
Created by I MCC		02/09/14 A
Description	Date	Version
Scale 1:1000 A3	Date	September 2014

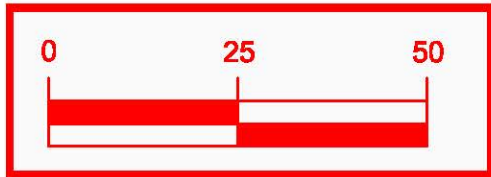
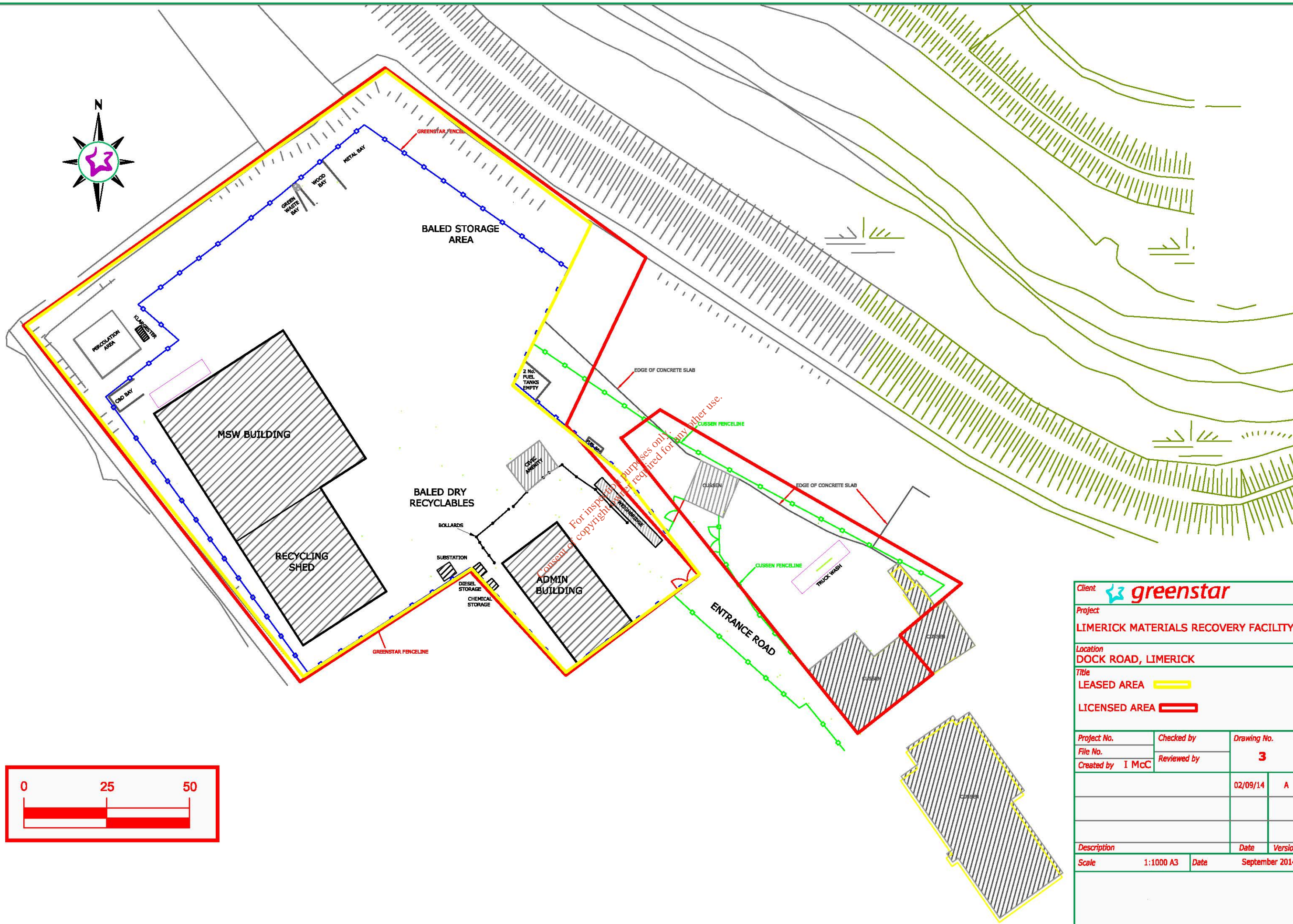

Client		
Project LIMERICK MATERIALS RECOVERY FACILITY		
Location DOCK ROAD, LIMERICK		
Title LEASED AREA LICENSED AREA		
Project No.	Checked by	Drawing No.
File No.	Reviewed by	3
Created by I MCC		02/09/14 A
Description	Date	Version
Scale 1:1000 A3	Date	September 2014