



Office of Climate, Licensing and Resource Use

Addendum to an Inspector's Report on a Licence Application

TO:	DIRECTORS
FROM:	Brian Meaney - Environmental Licensing Programme
DATE:	16 June 2014
RE:	Application for an Industrial Emissions licence from Murphy Environmental Hollywood Limited in relation to an integrated waste management facility, including landfill, at Hollywood Great, Nag's Head, Naul, Co. Dublin, Licence Register W0129-03.

On 16 May 2014, in accordance with section 87(1I)(g) of the EPA Act 1992, as amended, the Agency notified An Bord Pleanála of the application for an Industrial Emissions licence and sought any observations that the Board has in relation to the licence application and EIS.

An Bord Pleanála commented as follows in a letter dated 13 June 2014:

- The activity the subject of the licence application would appear to be the same as that which was granted permission, subject to conditions, by An Bord Pleanála.
- An Bord Pleanála's decision to grant permission was made after the carrying out of an Environmental Impact Assessment and oral hearing into the case.
- The EIS and appendices provided to An Bord Pleanála is the same as that provided to the EPA with the licence application in December 2010.
- The Agency's attention is brought to the planning Inspector's Report and the Board's decision as set out in the Direction and Order with particular attention to the Reasons and Considerations and Conditions imposed on the grant of permission.

In accordance with section 87(1I)(g)(ii), the Agency is to consider any observations furnished by An Bord Pleanála before making its decision on the licence application. The decision by An Bord Pleanála to grant permission for the proposed development does not affect the recommendation to the Board of the Agency to refuse the licence application.

Signed

Brian Meaney

Our Ref: 06F.PA0018

Your Ref:

An Bord Pleanála

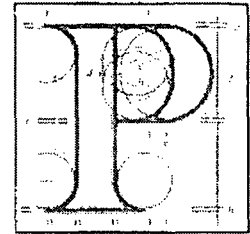

Environmental Protection Agency,
Waste Licensing Department
PO Box 3000
Johnstown Castle Estate
Co. Wexford

13th June 2014

Re: Integrated waste management facility for the acceptance and landfilling of non-biodegradable inert, non-hazardous and hazardous Waste at Hollywood Great, Nag's Head, Naul, Co. Dublin.

Dear Sir,

I have been asked by An Bord Pleanála to refer to your letter dated 16th May 2014 in relation to an application for a waste licence or a review of a waste licence pursuant to section 173A(4) of the Planning and Development Act 2000, as inserted by Article 10 of the European Union (Environmental Impact Assessment) (Waste) Regulations 2012.

In respect of the Environmental Protection Agency's request for observations and having regard to the specific queries raised in your letter, the Board would wish to comment as follows:

- Having carried out an initial inspection of the documents on the Agency's website the Board considers that the activity subject to the current licence application would appear to be the same as that which was granted, subject to conditions, by the Board.
- The decision was made by the Board after the carrying out of an environmental impact assessment and following an oral hearing into the case which commenced on 22nd March 2011 and concluded on 30th March 2011.
- The Board can confirm that the EIS and all appendices associated with the EIS lodged with the application on 10/12/2010 is the same as that submitted to the EPA under W0129-03 on the 17/12/2010. The Board in its decision dated 16/06/2011 (ref 06F.PA0018) granted planning permission for the Integrated Waste Management Facility subject to 22 conditions. The Agency's attention is brought to the Inspector's Report prepared in relation to 06F.PA0018 which evaluated the contents of the EIS throughout the course of the planning assessment (pages 30-96 of report) and also summarized the content of the EIS (pages 107 to 138 of report). Full details of the Inspector's Report and the Board's Decision is available on the Board's website www.pleanala.ie. The Agency's attention is also brought to the Board's final decision as set out in the Direction and Order with particular attention to the Reasons and Considerations and Conditions imposed on the grant of permission.
- All documents relating to the Environmental Impact Assessment are available on the Extranet site for PA0018 - <https://partner.pleanala.ie/>

If you have any queries in relation to the matter please contact the undersigned officer of the Board.