



Environmental Protection Agency
An Ghníomhaireacht um Cúramhánú Comhshaoil

Mr Cormac O Suilleabhain
Environment Directorate
Cork County Council
Inniscarra
County Cork

Headquarters, PO Box 3000
Johnstown Castle Estate
County Wexford, Ireland

Ceanncheathrú, Bosca Poist 3000
Eastát Chaisleán Bhaile Sheáin
Contae Loch Garman, Éire

T: +353 53 9160600
F: +353 53 9160699
E: info@epa.ie
W: www.epa.ie

LoCall: 1890 33 55 99

re: Waste Licence Application in respect of The East Tip at Haulbowline Island, Cork.

5th June 2014

W0289-01

Dear Mr O Suilleabhain

I am to acknowledge receipt on 14/11/2013 of documents pertaining to your application for a Waste Licence in respect of a facility at The East Tip at Haulbowline Island, Cork.

I am to advise you in accordance with Regulation 42(8)(a) of the European Communities (Birds and Natural Habitats) Regulations 2011 (S.I. No. 477 of 2011) that the Agency has made a determination that an Appropriate Assessment is required as the project, individually or in combination with other plans or projects, is likely to have a significant effect on a European site(s). Notification of this determination is attached for your reference.

In carrying out an Appropriate Assessment the Agency shall take into account each of the matters specified in Regulation 42(12) of the European Communities (Birds and Habitats) Regulations 2011 where applicable.

The application and associated correspondence, including acknowledgements, notifications and general correspondence are available to view on the Agency website at www.epa.ie. You are advised to refer to the website for information on the progress of the application.

Please direct any further correspondence in relation to this matter to Administration, Office of Climate, Licensing & Resource Use, Environmental Protection Agency, Headquarters, P.O. Box 3000, Johnstown Castle Estate, County Wexford.

Yours sincerely,

Ann Kehoe

Programme Officer
Office of Climate, Licensing & Resource Use



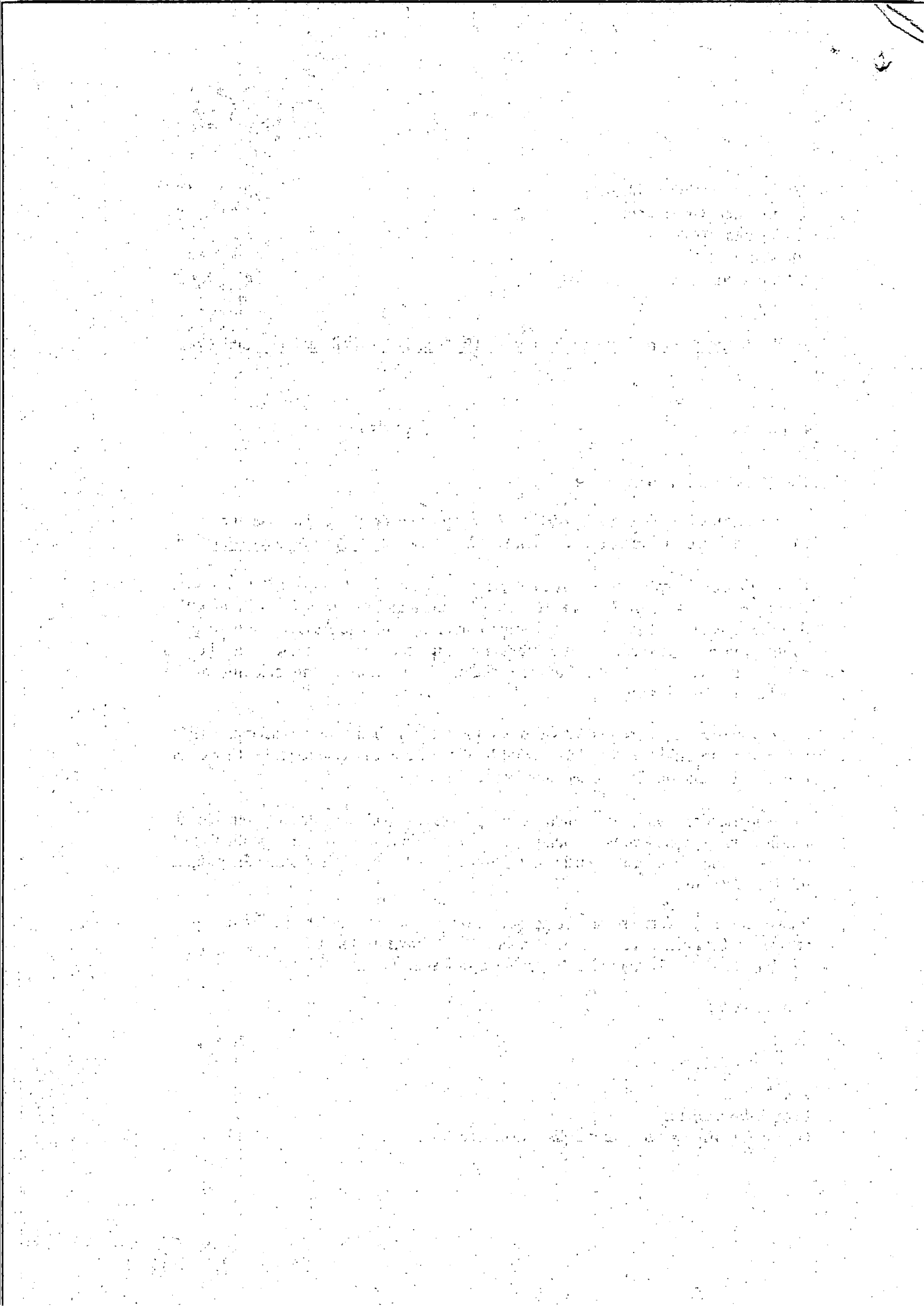

Appendix 1

Appropriate Assessment Screening Determination

In accordance with Regulation 42(1) of the European Communities (Birds and Natural Habitats) Regulations, 2011, S.I. No. 477 of 2011, the Agency has undertaken Appropriate Assessment screening to assess, in view of best scientific knowledge and the conservation objectives of the site; if the proposed activity, individually or in combination with other plans or projects is likely to have a significant effect on a European Site(s). In this context, particular attention was paid to the European Site(s) listed below.

Licence/Permit Application Details:

Reg. No.	W0289-01
Applicant Name:	The Minister for the Department of Agriculture, Food and the Marine
Location of Facility:	The East Tip, Haulbowline Island, Cork
Licence Application Date:	14 November 2013
European Sites assessed:	Cork Harbour Special Protection Area (SPA) [site code 004030]
	Great Island Channel candidate Special Area of Conservation (cSAC) [site code 001058]
Date of AA Screening Determination:	4/6/2014

AA Screening Determination:

That the proposed activity is not directly connected with or necessary to the management of those sites as European Sites and that it cannot be excluded, on the basis of objective scientific information following screening under this Regulation, that the proposed activity, individually or in combination with other plans or projects, will have a significant effect on a European site and accordingly determined that an Appropriate Assessment of the proposed activity is required.

Whilst there will be no direct impacts on European sites as a result of the proposed works, there may be indirect impacts during construction work at the East Tip on Cork Harbour SPA affecting birds that are the qualifying features of the SPA, and these are the reasons why an Appropriate Assessment is required:

- contamination of Harbour water during construction work by the release of harmful substances from disturbed waste and/or sediments:

Ref	Title	Version
ELP/AP/T/226	Compliance with Regulation 42 of the European Communities (Birds and Natural Habitats) Regulations, 2011	1.0

- contaminating food chains outside the SPA boundary but having effects within the SPA, and
- contaminating habitats within the SPA.
- combination of the potential contamination of Harbour water from the proposed works and other potential release of contaminants from the densely populated and heavily industrialised periphery of Cork Harbour as well as the potential for increased sedimentation as a result of Port of Cork maintenance dredging.

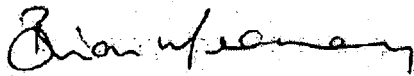

Date: 5/6/2014

Inspector Name:

Office of Climate, Licensing and Resource Use