

ANNUAL ENVIRONMENTAL REPORT

2013

Licence Register No: P0375-01

Licensee: Toomevara Farms
Ltd

Location of Activity: Glenawinna,
Toomevara,
Nenagh,
Co. Tipperary

April 2014



PREPARED BY: Michael Sweeney & Associates, NRGÉ, Mooresfort, Lattin, Co. Tipperary

TABLE OF CONTENTS

1. INTRODUCTION
2. DESCRIPTION OF SITE ACTIVITIES
3. SUMMARY INFORMATION
 - 3.1 PIG MANURE STORAGE CAPACITY
 - 3.2 ALTERATIONS TO CUSTOMER LIST FOR PIG MANURE
 - 3.3 CONTRACTORS UNDERTAKING DELIVERY OF PIG MANURE
 - 3.4 PIG MANURE REGISTER
 - 3.5 FERTILISER PLAN
 - 3.6 WASTE NOT DESTINED FOR LANDSPREADING
 - 3.7 ENVIRONMENTAL INCIDENTS AND COMPLAINTS
 - 3.8 SELF MONITORING DATA
4. MANAGEMENT OF THE ACTIVITY
 - 4.1 CORRECTIVE ACTION
 - 4.2 AWARENESS AND TRAINING
 - 4.3 RESPONSIBILITIES
 - 4.4 COMMUNICATIONS
 - 4.5 VERMIN CONTROL
 - 4.6 NOTIFICATION PROCEDURES
5. TANK AND PIPELINE TESTING AND INSPECTION REPORT

ATTACHMENTS

- ATTACHMENT No 1.....Surface water discharge monitoring
ATTACHMENT No 2.....Waste management records
ATTACHMENT No 3.....Environmental operating procedures
ATTACHMENT No 4.....AER/PRTR Spreadsheets

1. INTRODUCTION

The reports set out in this document are presented as part fulfilment of the licensee obligations under its Integrated Pollution Control License.

LICENSEE; Toomevara Farms Ltd
 LICENCE REG No..... Reg No P0375-01
 LOCATION OF ACTIVITY..... Glenawinna, Toomevara,
 Nenagh, County Tipperary
 I.P.C. CLASS No..... 6.2.

I.P.C. CLASS DESCRIPTION:

The rearing of pigs in an installation, whether within the same complex or within 100 metres of the same complex, where the capacity exceeds 750 places for sows in a breeding unit, where “breeding unit” means a piggery in which pigs are bred and reared up to 30Kg in weight.

2. DESCRIPTION OF SITE ACTIVITIES

The unit has been licensed by the Environmental Protection Agency since August 2003, and the maximum operating capacity of the site is set out in Table 1 Section B below. The average stocking level for 2009-2013 are set out in table 1 below. The estimate volume of slurry produced on site during 2013 was 4873M3.

Animal type	IPC Stock Numbers	2009 Stock Numbers	2010 Stock Numbers	2011 Stock Numbers	2012 Stock Numbers	2013 Stock Numbers
Sows	1000	994	970	985	991	993
Maiden Gilts	50	45	44	47	47	34
Weaners	3646	3225	3435	3394	3439	3403
Finishers	5071	0	0	0	0	0

TABLE 1: Average stocking level at this site 2009-2013

3. SUMMARY INFORMATION

2,411 tonnes of animal feed, 21,680 units of electricity, and 163,840 litres of heating oil were utilised on site, during 2013, in the production of pig meat. These usage levels are set out in Table 2 below.

UNIT	2007	2008	2009	2010	2011	2012	2013
Animal Feed	2135 Tonnes	2251 Tonnes	2436 Tonnes	2446 Tonnes	2516 Tonnes	2701 Tonnes	2411 Tonnes
Heating Oil	103,224 Litres	104,166 Litres	179,059 Litres	175,860 Litres	157,031 Litres	164,898 Litres	163,840 Litres
Electricity	162,555 Units	164,278 Units	37,680 Units	35,446 Units	33,840 Units	27,240 Units	21,680 Units

Table 2: Summary of feed, heating oil, electricity, on site (2007-2013)

3.1 PIG MANURE STORAGE CAPACITY

The available pig manure storage capacity is recorded weekly on site. This data is summarised in Table 3 hereunder, and presented as the % of storage capacity available at the end of each month. It is clear that there is sufficient suitable storage available on site. The available slurry storage capacity on site is 4228M3.

MONTH	2006	2007	2008	2009	2010	2011	2012	2013
January	77	47	37	31	53	59	32	45
February	73	30	40	56	72	60	45	43
March	54	46	52	77	78	83	58	33
April	61	90	49	79	88	90	66	49
May	57	88	66	82	88	91	56	59
June	53	59	73	83	94	89	61	67
July	57	64	75	77	93	82	53	65
August	59	63	73	79	97	72	56	78
September	58	68	74	83	95	77	63	71
October	76	69	74	61	91	88	56	67
November	81	56	44	60	85	81	48	58
December	63	48	39	52	74	53	43	50

TABLE 3: Summary of available pig manure storage capacity

3.2 ALTERATIONS TO CUSTOMERS LANDS

There were no alterations to the customer's lands during this period.

3.3 CONTRACTORS UNDERTAKING DELIVERY OF PIG MANURE.

There were no alterations to the contractors undertaking delivery of pig manure during this period.

3.4 PIG MANURE REGISTER

A pig manure register is maintained on site. This register which contains commercially sensitive information is available on site for inspection during normal working hours. The pig manure from this facility is utilised as fertiliser on agricultural crops, on clearly identified parcels of land, in accordance with nutrient requirements, and therefore is not waste, as determined by the European court of Justice. 5,241m3 of pig manure was delivered to customer farms during 2013, for use as a fertiliser in accordance with fertiliser plans.

3.5 FERTILISER PLAN

The Fertilizer plans for customer farms are the responsibility of the individual customer farms, as in compliance with the Nitrate Directive Regulations.

3.6 WASTE NOT DESTINED FOR LANDSPREADING

The waste management records for waste not destined for land-spreading are included as Attachment No 2. The total volumes of these wastes exported off site during 2013 are set out in Table 4 overleaf.

Waste Type	EWC Code	Total Volume 2007	Total Volume 2008	Total Volume 2009	Total Volume 2010	Total Volume 2011	Total Volume 2012	Total Volume 2013
Pig Carcasses	020102	45.5 Tonnes	36.18 Tonnes	41.68 Tonnes	52.25 Tonnes	46.19 Tonnes	30.93 Tonnes	37.51 Tonnes
Veterinary Waste	180201	4 Kgs	5 Kgs	2 Kgs	4 Kgs	1 Kgs	2 Kgs	3 Kgs
General Refuse	200301	4.78 Tonnes	5.82 Tonnes	1.06 Tonnes	1.23 Tonnes	1.70 Tonnes	1.8 Tonnes	

TABLE 4: Volumes of waste exported during 2007-2013

3.8 ENVIRONMENTAL INCIDENTS AND COMPLAINTS

There were no complaints received in respect of this facility during this reporting period, and there were no environmental incidents during this period.

3.9 SELF MONITORING DATA.

1. AMBIENT GROUNDWATER MONITORING

Table 5 shows the results obtained for groundwater analyses

DATE	LOCATION	NITRATE	TOTAL AMMONIA	F. COLI
01-08-06	W1	0.3	0	3
01-08-06	W2	0.2	0.4	Absent
01-08-06	W3	0.5	0.0	Absent
01-08-06	W4	7.5	48.0	>201
03-05-07	W1	0.9	0.03	0
03-05-07	W2	1.8	0.02	0
03-05-07	W3	0.5	0.01	0
25-11-08	W1	1	0.05	0
25-11-08	W2	1.1	0.06	0
25-11-08	W3	1.2	0.05	0
20/10/09	W1	3.2	0.02	0
30-09-09	W2	0.5	0.04	0
21-04-10	W1	3.5	0.88	0
21-04-10	W2	2.0	0.86	0
21-3-11	W1	6.3	<0.1	0
21-3-11	W2	6.4	<0.1	0
11-07-12	W1	8.5	0.03	0
03-05-12	W2	2.5	0	0
19/9/13	W1	1.8	0.04	13
19/9/13	W2	1.1	0.06	0
19/9/13	W3	1.0	0.05	0

TABLE 5: Ambient groundwater monitoring results.

2. SURFACE WATER DISCHARGE MONITORING

The surface water discharge point at the site is visually inspected weekly, (a copy of this register is included in Attachment No 1), and sampled quarterly. Table 6 outlines the results of surface water discharge analyses. A procedure has now been put in place with the independent laboratory testing storm-water samples from this facility to

immediately contact NREG by Email and fax, in the event that COD readings exceed 50mg/l. In turn the facility will be immediately contacted to investigate the matter.

DATE	Monitoring Point Ref	COD mg/l 2007	COD mg/l 2008	COD mg/l 2009	COD mg/l 2010	COD mg/l 2011	COD mg/l 2012	COD mg/l 2013
1 st Qtr	SW1	15	<1	<1.0	5	10	4	14
2 nd Qtr	SW1	13	<1	<1	3	<1	12	17
3 rd Qtr	SW1	10	23	15	Dry	Dry	17	10
4 th Qtr	SW1	2	22	2	<1	Dry	25	20

TABLE 6: Surface water discharge analyses (2007-2013)

4. MANAGEMENT OF THE ACTIVITY

This farm was last visited by the Agency on 31st January 2013, and the resultant report was issued on 8 March 2013.

2.1 CORRECTIVE ACTION PROCEDURES

A copy of the corrective action procedure for this site is included as Attachment No 3.

2.2 AWARENESS AND TRAINING PROGRAMME

A copy of the awareness and training procedure for this site is included in Attachment No 3.

4.3 RESPONSIBILITIES

The organisational chart for environmental management of this site is shown overleaf.

4.4 COMMUNICATIONS

A copy of the public information programme for this site is included in Attachment No 3.

4.5 VERMIN CONTROL

Vermin control is carried out on site by staff. A register is maintained of these inspections. A copy of this register is included in Attachment No 3.

4.6 NOTIFICATION PROCEDURES

A copy of notification procedure for this site is included in Attachment No 3.

5. TANK AND PIPELINE TESTING AND INSPECTION REPORT

A tank and pipeline assessment proposal was included in with AER 2005. This report was prepared by Mr. Jer Keohane of Geotechnical & Environmental Services Ltd. This report is currently being upgraded in accordance with Agency Guidelines published March 2012, and will be submitted to the Agency upon completion.

SIGNED _____

DATE _____

IPC REGISTRATION NO: P0375-01

ATTACHMENT NO. 1

SURFACE WATER DISCHARGE MONITORING

AER FOR 2013

IPC LICENSE REG NO 375

LICENSEE TOOMEVARA FARMS LTD

LOCATION GLENAWINNA, TOOMEVARA, NENAGH, CO TIPPERARY

VISUAL INSPECTION OF STORMWATER MONITORING POINT

MONITORING POINT SW1:

DATE	VOLUME	COMMENTS
6.7	14.00	Clean
13.7	14.00	Clean
20.7	14.00	Clean
27.7	14.00	Clean
3.8	14.00	Clean
10.8	14.00	Clean
17.8	14.00	Clean
24.8	14.00	Clean
31.8	14.00	Clean
7.9	14.00	Clean
14.9	14.00	Dry
21.9	14.00	Dry
28.9	14.00	Clean
5.10	14.00	Clean
12.10	14.00	Clean
19.10	14.00	Dry
26.10	14.00	Clean
2.11	14.00	Clean
9.11	14.00	Clean
16.11	14.00	Clean
23.11	14.00	Clean
30.11	14.00	Clean
7.12	14.00	Clean
14.12	14.00	Clean
21.12	14.00	Dry
28.12.12	14.00	Clean
4.1.13	14.00	Clean
11.1	14.00	Clean
18.1	14.00	Clean
25.1	14.00	Clean
1.2	14.00	Clean
8.2	14.00	Clean
15.2	14.00	Clean

↑
2012
↓
2013

IPC LICENSE REG NO 375

LICENSEE TOOMEVARA FARMS LTD

LOCATION GLENAWINNA, TOOMEVARA, NENAGH, CO TIPPERARY

VISUAL INSPECTION OF STORMWATER MONITORING POINT

MONITORING POINT SW1:

DATE	Time	VOLUME	COMMENTS	Weather
21-2	16:00	Clear	Wet	Wet
1-3	14:00	Clear	Wet	Damp
8-3	16:00	Dry	Wet	Foggy
15-3	16:00	Dry	Wet	Wet
22-3	14:00	Dry	Wet	Cold
29-3	16:00	Dry	Wet	Cool
5-4	14:00	Dry	Wet	Cool
12-4	16:00	Clear	Wet	Wet
19-4	16:00	Clear	Wet	Dry
26-4	14:00	Dry	Wet	Cool
5-5	14:00	Dry	Wet	Cool
10-5	14:00	Clear	Wet	Wet
17-5	14:00	Clear	Wet	Wet
24-5	16:00	Clear	Wet	Wet
31-5	16:00	Clear	Wet	Wet
7-6	14:00	Dry	Wet	Dry
14-6	16:00	Dry	Wet	Dry
21-6	16:00	Dry	Wet	Dry
28-6	16:00	Dry	Wet	Dry
5-7	16:00	Dry	Wet	Dry
12-7	14:00	Dry	Wet	Dry
19-7	14:00	Dry	Wet	Dry
26-7	14:00	Clear	Wet	Wet
3-8	14:00	Dry	Wet	Dry
9-8	14:00	Dry	Wet	Dry
16-8	14:00	Clear	Wet	Wet
23-8	14:00	Dry	Wet	Dry
30-8	14:00	Dry	Wet	Dry
6-9	14:00	Dry	Wet	Dry
13-9	14:00	Clear	Wet	Damp
20-9	14:00	Clear	Wet	Wet
27-9	14:00	Dry	Wet	Dry
4-10	14:00	Dry	Wet	Dry

IPC LICENSE REG NO 375

LICENSEE TOOMEVARA FARMS LTD

LOCATION GLENAWINNA, TOOMEVARA, NENAGH, CO TIPPERARY

VISUAL INSPECTION OF STORMWATER MONITORING POINT

MONITORING POINT SW1:

↑
2013
2014
↓

DATE	Temp	VOLUME	COMMENTS	Wet/Dry
11-10	14.00	Clean	MP	Wet
18-10	14.00	Clean	MP	Wet
25-10	14.00	Clean	MP	Wet
1-11	14.00	Dry	MP	Cold
8-11	14.00	Dry	MP	Cold
15-11	14.00	Clean	MP	Wet
22-11	14.00	Dry	MP	Dry
29-11	14.00	Dry	MP	Dry
6-12	14.00	Dry	MP	Dry
13-12	14.00	Clean	MP	Wet
20-12	14.00	Clean	MP	Wet
27-12	14.00	Dry	MP	Cold
3-1-14	14.00	Dry	MP	Cold
10-1	14.00	Clean	MP	Wet
17-1	14.00	Clean	MP	Wet
24-1	14.00	Clean	MP	Wet
31-1	14.00	Clean	MP	Wet
7-2	14.00	Clean	MP	Wet
14-2	14.00	Clean	MP	Dry
21-2	14.00	Clean	MP	Wet
28-2	14.00	Clean	MP	Wet
7-3	14.00	Dry	MP	Dry
14-3	14.00	Dry	MP	Cold
21-3	14.00	Dry	MP	Cold
28-3	14.00	Clean	MP	Wet
4-4	14.00	Clean	MP	Wet
11-4	14.00	Dry	MP	Dry
18-4	14.00	Dry	MP	Warm
25-4	14.00	Dry	MP	Warm
2-5	14.00	Dry	MP	Warm
9-5				
16-5				
22-5				

IPC REGISTRATION No: P0375-01

ATTACHMENT No. 2

WASTE MANAGEMENT RECORDS

IPC LICENSE REG NO 375

LICENSEE Toomevara Farms Ltd

LOCATION Fort William, Toomevara, Co Tipperary

WASTE MANAGEMENT REGISTER

WASTE: ANIMAL CARCASSES (Code No 02 01 02)
CONTRACTOR: BEECHFIELD PRODUCTS
DESTINATION: BALLINASLOE

DATE	VOLUME	COLLECTED BY
23.4	2360	Beechfield Products
10.5	1200	-
24.5	1260	-
7.6	1760	-
21.6	2360	-
5.7	2000	-
12.7	1580	-
26.7	1560	-
9.8	1200	-
23.8	1500	-
30.8	1680	-
13.9	2160	-
4.10	2660	-
18.10	1400	-
1.11	1800	-
15.11	1630	-
29.11	1590	-
13.12	250	-
20.12	980	-
24.1	1730	-
14.2	950	-
28.2	135	-
14.3	1000	-
28.3	129	-
25.4	136	-
9.5	1500	-
18.5	1800 1800	-
30.5	450	-
6.6	1000 1850	-

2012
↑
↓
2013
235

N

IPC REGISTRATION No: P0375-01

ATTACHMENT No. 3

ENVIRONMENTAL OPERATING PROCEDURES

AER FOR 2013

TOOMEVARA FARMS LTD GLENWINNA, TOOMEVARA

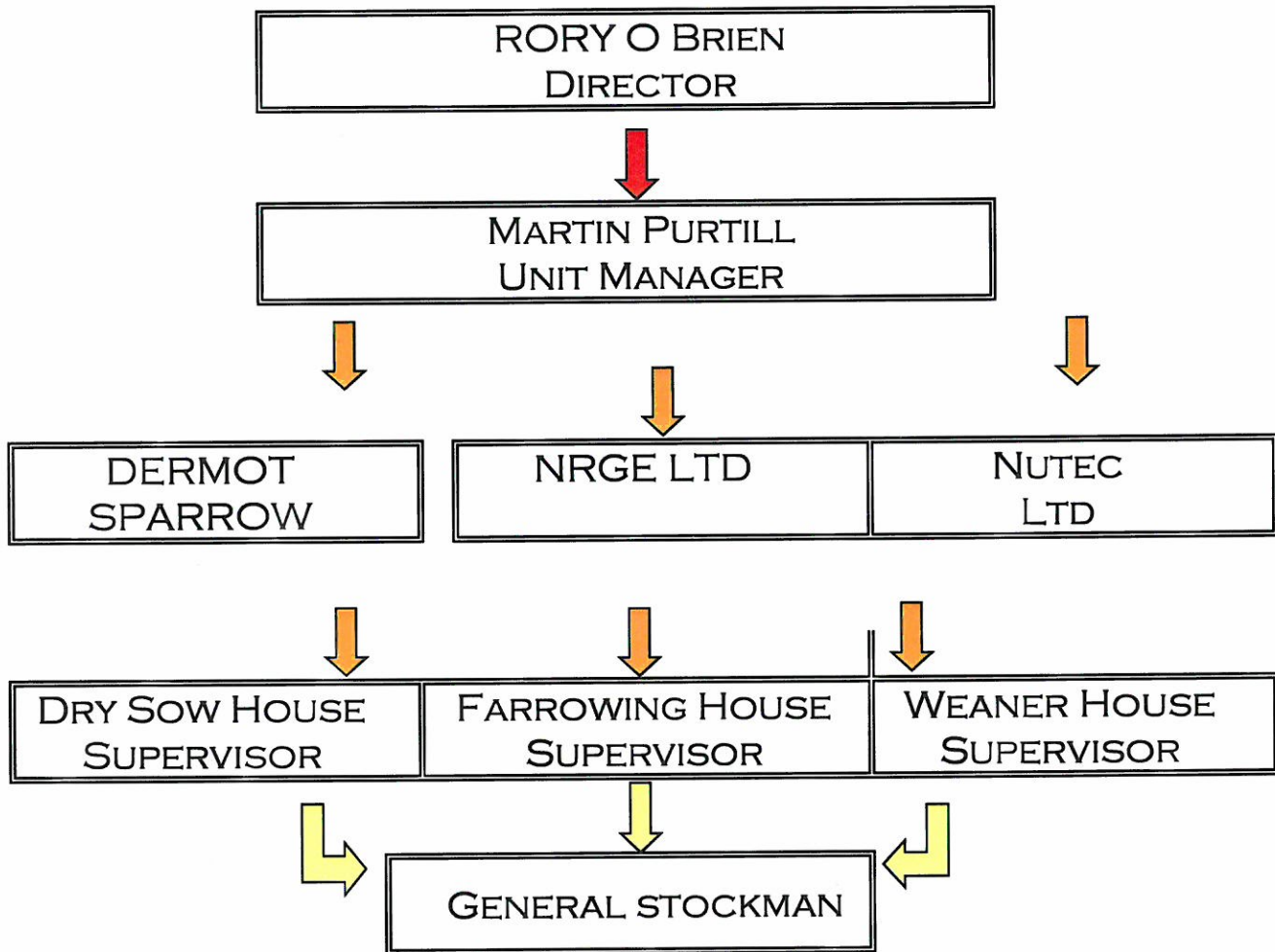



TOOMEVARA FARMS LTD



ACCIDENT PREVENTION POLICY

It is the policy of Toomevara Farms Ltd to develop a health and safety culture throughout the farm which is committed to the prevention of injuries and ill health of employees, subcontractors and others who may be affected by work activities and to prevent any damage or loss to property, plant and equipment.

This will be achieved and maintained by involving all levels of employees in systematically identifying workplace hazards, making adequate assessments and taking appropriate steps to control associated risks. These are documented primarily in the Safety Statement.

Toomevara Farms Ltd recognizes its legal responsibility for health and safety standards. The farm considers that health and safety legislation provides only the minimum standard and will seek continually to improve upon those legal requirements.

The farm consider the safety of its employees a major part of their responsibility and to properly discharge this responsibility the following procedures have been established.

- | |
|--|
| 1. Operational success shall be achieved in conjunction with good and effective accident prevention practices. |
| 2. The Company, its Management and Supervisors will use only safe operational procedures in developing safe working attitudes and habits. |
| 3. Any employee of the Company, who continually works in an unsafe manner and does not follow safe operating procedures, shall have their employment terminated for his own benefit and for the benefit of others. |

Toomevara Farms Ltd will ensure that all employees are informed about the policy and arrangements for carrying it out.

We will consult with them on its implementation and their own individual health and safety responsibilities.

It is the manager's responsibility to assure that the job is accomplished in a safe and efficient manner as possible.

The farm has a Health and Safety Committee that meet regularly to review operations, systems and practices on the farm.

Individuals are also responsible for promoting safe operating practices and eliminating hazards in their own work area and in their operations. The Company is committed to the

success of this policy.



IPC LICENCE REG No P0375-01

FORM 2.2.1

LICENSEE:...TOOMEVARA FARMS

LOCATION:...Glenawinna, Toomevara, Nenagh, Co Tipperary

.....

ENVIRONMENTAL TRAINING PROCEDURE

.....

- **THE LICENSEE IS RESPONSIBLE FOR ENSURING THAT ALL ENVIRONMENTAL TRAINING IS CARRIED OUT.**

- **APPROPRIATE TRAINING RECORDS ARE KEPT FOR EACH EMPLOYEE**

- **THESE RECORDS ARE REGULARLY UPDATED**

- **ALL NEW EMPLOYEES WHOSE JOB HAVE A DIRECT INFLUENCE ON THE ENVIRONMENT RECEIVE TRAINING ON THE COMMENCEMENT OF EMPLOYMENT**

- **OUTSIDE CONTRACTORS INVOLVED IN PIG MANURE MANAGEMENT ARE REGULARLY CHECKED BY THE LICENSEE TO ENSURE PROPER TRAINING HAS BEEN RECEIVED, AND A COPY OF THE CODE OF PRACTICE FOR LANDSPREADING OF ORGANIC MANURE, IS BEING KEPT ON EQUIPMENT.**

PUBLIC INFORMATION PROGRAMME

CONDITION No 2.4.1, of IPC Licence Reg No P0375-01
states

“The licensee shall put in place a programme to ensure that members of the public can obtain information concerning the environmental performance of the licensee at all reasonable times”.

TOOMEVARA FARMS. (The licensee) IS COMMITTED TO ENSURING THAT MEMBERS OF THE PUBLIC HAVE ACCESS TO ALL RELEVANT DOCUMENTATION, DURING REASONABLE WORKING HOURS. HOWEVER BECAUSE OF DISEASE CONTROL MEASURES, AN APPOINTMENT MUST BE MADE BY CONTACTING 086-6416619

THE FOLLOWING DOCUMENTATION IS AVAILABLE TO MEMBERS OF THE PUBLIC, IN THE UNIT OFFICE, AT ALL REASONABLE TIMES

- 1. IPC License application submitted to the Agency**
- 2. All correspondence with the Agency prior to issue of License**
- 3. All correspondence with, and reports sent to the Agency, since License was issued.**
- 4. Pig manure register**
- 5. Pig manure storage capacity information**
- 6. Complaints register**
- 7. All relevant waste registers maintained on site**

NOTE: ALL SITE VISITORS MUST SIGN THE “VISITORS REGISTER”.

SIGNED: _____ DATE: _____
TOOMEVARA FARMS.

IPC LICENSEE REG NO. P0375-01
LICENSEE TOOMEVARA FARMS
LOCATION GLENAWINNA, TOOMEVARA, NENAGH,
CO. TIPPERARY

CORRECTIVE ACTION PROCEDURE

**IN THE EVENT OF A REPORTED NON COMFORMITY,
RESPONSIBILITY AND AUTHORITY FOR INITATING
FURTHER INVESTIGATION AND CORRECTIVE
ACTION SHALL FOLLOW THE FOLLOWING STEPS**

- 1. DETERMINE THE REASONS WHY THE SPECIFIED REQUIREMENTS WERE NOT MET**
- 2. DRAW UP A PLAN OF ACTION TO CORRECT THE NON COMFORMITY WITH THE SPECIFIED REQUIREMENTS**
- 3. IMPLEMENT PREVENTITIVE ACTIONS TO A LEVEL CORRESPONDING TO THE RISK ENCOUNTERED**
- 4. APPLY CONTROLS TO ENSURE THAT CORRECTIVE ACTIONS ARE TAKEN AND THAT THEY ARE EFFECTIVE**
- 5. IMPLEMENT AND RECORD ANY CHANGES IN PROCEDURES RESULTING FROM CORRECTIVE ACTION**
- 6. PROVIDE SUCH APPROPRIATE TRAINING OR RETRAINING AS MAY BE NECESSARY**

IPC LICENSE REG NO 375

LICENSEE: Toomevara Farms Ltd

LOCATION: Glenawinna, Toomevara, Nenagh, Co Tipperary

VERMIN CONTROL REGISTER

Monitoring Points: SW1:

DATE	VOLUME	Comments
18.4.12	np	Bait Points 1-12
26.4.12	np	✓ ✓ ✓ ✓
9.5	np	✓ ✓ ✓ ✓
15.5	np	✓ ✓ ✓ ✓
23.5	np	✓ ✓ ✓ ✓
1.6	np	✓ ✓ ✓ ✓
13.6	np	✓ ✓ ✓ ✓
19.6	np	✓ ✓ ✓ ✓
27.6	np	✓ ✓ ✓ ✓
13.7	np	✓ ✓ ✓ ✓
27.7	np	✓ ✓ ✓ ✓
7.8	np	✓ ✓ ✓ ✓
20.8	np	✓ ✓ ✓ ✓
27.8	np	✓ ✓ ✓ ✓
7.9	np	✓ ✓ ✓ ✓
10.9	np	✓ ✓ ✓ ✓
14.9	np	✓ ✓ ✓ ✓
20.9	np	✓ ✓ ✓ ✓
28.9	np	✓ ✓ ✓ ✓
7.10	np	✓ ✓ ✓ ✓
11.10	np	✓ ✓ ✓ ✓
22.10	np	✓ ✓ ✓ ✓
28.10	np	✓ ✓ ✓ ✓
1.11	np	✓ ✓ ✓ ✓
9.11	np	✓ ✓ ✓ ✓
20.11	np	✓ ✓ ✓ ✓
30.11	np	✓ ✓ ✓ ✓
7.12	np	✓ ✓ ✓ ✓

2012
↑
↓
2013

21.12	np	✓ ✓ ✓ ✓
27.12	np	✓ ✓ ✓ ✓
3.1.13	np	✓ ✓ ✓ ✓
14.1.13	m	✓ ✓ ✓ ✓
20.1.13	np	✓ ✓ ✓ ✓

IFC LICENSE REG N 375
 LICENSEE TOOMELARA PRAWA LTD
 LOCATION GLENGWINNA TOOMELARA NEWBETH

Date	Volume	Comments
26-1	mp	Bait Points 1-12
29-1	mp	✓
2-2	mp	✓
5-2	mp	✓
10-2	mp	✓
13-2	mp	✓
18-2	mp	✓
28-2	mp	✓
4-3	mp	✓
9-3	mp	✓
15-3	mp	✓
19-3	mp	✓
29-3	mp	✓
2-4	mp	✓
9-4	mp	✓
18-4	mp	✓
26-4	mp	✓
29-4	mp	✓
5-5	mp	✓
12-5	mp	✓
18-5	mp	✓
22-5	mp	✓
28-5	mp	✓
31-5	mp	✓
4-6	mp	✓
10-6	mp	✓
20-6	mp	✓
5-7	mp	✓
17-7	mp	✓
1-8	mp	✓
9-8	mp	✓
19-8	mp	✓
4-9	mp	✓
6-9	mp	✓
7-10	mp	✓
5-10	mp	✓
3-11	mp	✓
2-11	mp	✓
3-12	mp	✓
0-12	mp	✓
3-1-14	mp	✓
0-1-14	mp	✓
0-1-14	mp	✓

2013
 ↑
 2014
 ↓

IPC REGISTRATION NO: P0375-01

ATTACHMENT NO. 4

AER/PRTR SPREADSHEETS



Environmental Protection Agency

| PRTR# : P0375 | Facility Name : Toomevara Farms Limited | Filename : P0375_2013(1).xls | Return Year : 2013 |

Guidance to completing the PRTR workbook

AER Returns Workbook

Version 1.1.18

REFERENCE YEAR	2013
-----------------------	------

1. FACILITY IDENTIFICATION

Parent Company Name	Toomevara Farms Limited
Facility Name	Toomevara Farms Limited
PRTR Identification Number	P0375
Licence Number	P0375-01

Waste or IPPC Classes of Activity

No.	class_name
6.2	The rearing of pigs in installations, whether within the same complex or within 100m of the same complex, where the capacity exceeds: 750 places for sows in breeding unit or 285 places for sows in an integrated unit, or 2,000 places for production pigs.
6.2	with 750 places for sows

Address 1	Killickane
Address 2	Mitchelstown
Address 3	Co. Cork
Address 4	
	Cork
Country	Ireland
Coordinates of Location	-8.00316 52.8382
River Basin District	IEGBNISH
NACE Code	0146
Main Economic Activity	Raising of swine/pigs
AER Returns Contact Name	Michael Sweeney
AER Returns Contact Email Address	m.sweeney@nrge.ie
AER Returns Contact Position	Environmental Consultant
AER Returns Contact Telephone Number	062-55385
AER Returns Contact Mobile Phone Number	086-8188904
AER Returns Contact Fax Number	052-7467185
Production Volume	0.0
Production Volume Units	
Number of Installations	0
Number of Operating Hours in Year	0
Number of Employees	3
User Feedback/Comments	
Web Address	

2. PRTR CLASS ACTIVITIES

Activity Number	Activity Name
7(a)(ii)	Installations for the intensive rearing of poultry or pigs (ii)
7(a)(iii)	Installations for the intensive rearing of poultry or pigs (iii)

3. SOLVENTS REGULATIONS (S.I. No. 543 of 2002)

Is it applicable?	
Have you been granted an exemption ?	

If applicable which activity class applies (as per Schedule 2 of the regulations) ?	
Is the reduction scheme compliance route being used ?	

4. WASTE IMPORTED/ACCEPTED ONTO SITE

Guidance on waste imported/accepted onto site

Do you import/accept waste onto your site for on-site treatment (either recovery or disposal activities) ?	No
--	----

5. ONSITE TREATMENT & OFFSITE TRANSFERS OF WASTE
 Please enter all quantities on this sheet in Tonnes

Transfer Destination	European Waste Code	Hazardous	Quantity (Tonnes per Year)	Description of Waste	Waste Treatment Operation	Method Used		Location of Treatment	Licence/Permit No of Next Destination Facility Haz.Waste: Name and Licence/Permit No of Recover/Disposer Non-Haz.Waste: Address of Recover/Disposer	Haz.Waste : Address of Next Destination Facility Non-Haz.Waste: Address of Recover/Disposer	Name and License / Permit No. and Address of Final Recoverer / Disposer (HAZARDOUS WASTE ONLY)	Actual Address of Final Destination i.e. Final Recovery/ Disposal Site (HAZARDOUS WASTE ONLY)
						IMC/E	Method Used					
Within the Country	02 01 02	No	37.51	animal-tissue waste	R3	C	Weighted	Offsite in Ireland	PREMIER PROTEINS LTD (2000),P0045-05	ALWAY CO GALWAY,Ireland		
Within the Country	18 02 01	No	0.003	sharps except (18 02 02)	D10	E	Volume Calculation	Offsite in Ireland	ECO SAFE SYSTEMS LTD,P0054-2	ESTATE,KYLEMORE ROAD,BALLYFERMOT,DUB LIN 10,Ireland		

* Select a row by double-clicking the Description of Waste then click the delete button