

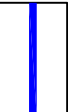



1. EXTRACT FROM EUROPEAN AIR SURVEYS AERIAL PHOTOGRAPH
 2. ORDNANCE SURVEY IRELAND LICENCE NO. SU 00007/12 (C) ORDNANCE SURVEY & GOVERNMENT OF IRELAND



LEGEND

-  ROADSTONE WOOD LTD. LANDHOLDING (c. 211 ha)
-  PLANNING APPLICATION AREA (c. 167.5 ha)
-  M50 MOTORWAY
-  N2 DUAL CARRIAGEWAY
-  NORTH ROAD (R135)
-  LOCAL ROAD
-  EXTENT OF PROPOSED EXTRACTION AREAS (Total c.55.9 ha)
-  WASTE LICENCE APPLICATION AREA - W0277-01 (c.35.9 ha)

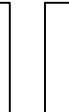
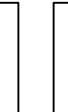
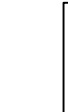

SLR CONSULTING IRELAND
 7 DUNDRUM BUSINESS PARK
 WINDY ARBOUR
 DUBLIN 14
 T: +353-1-2964687
 F: +353-1-2964676
 www.slrconsulting.com

SLR

ROADSTONE WOOD LTD.
 ENVIRONMENTAL IMPACT STATEMENT
 CONTINUANCE OF USE
 HUNTSTOWN QUARRY,
 NORTH ROAD, FINGLAS, DUBLIN 11
 SITE AERIAL PHOTOGRAPH

FIGURE 13-2

Scale
 Not to Scale @ A3

Date
 FEBRUARY 2012

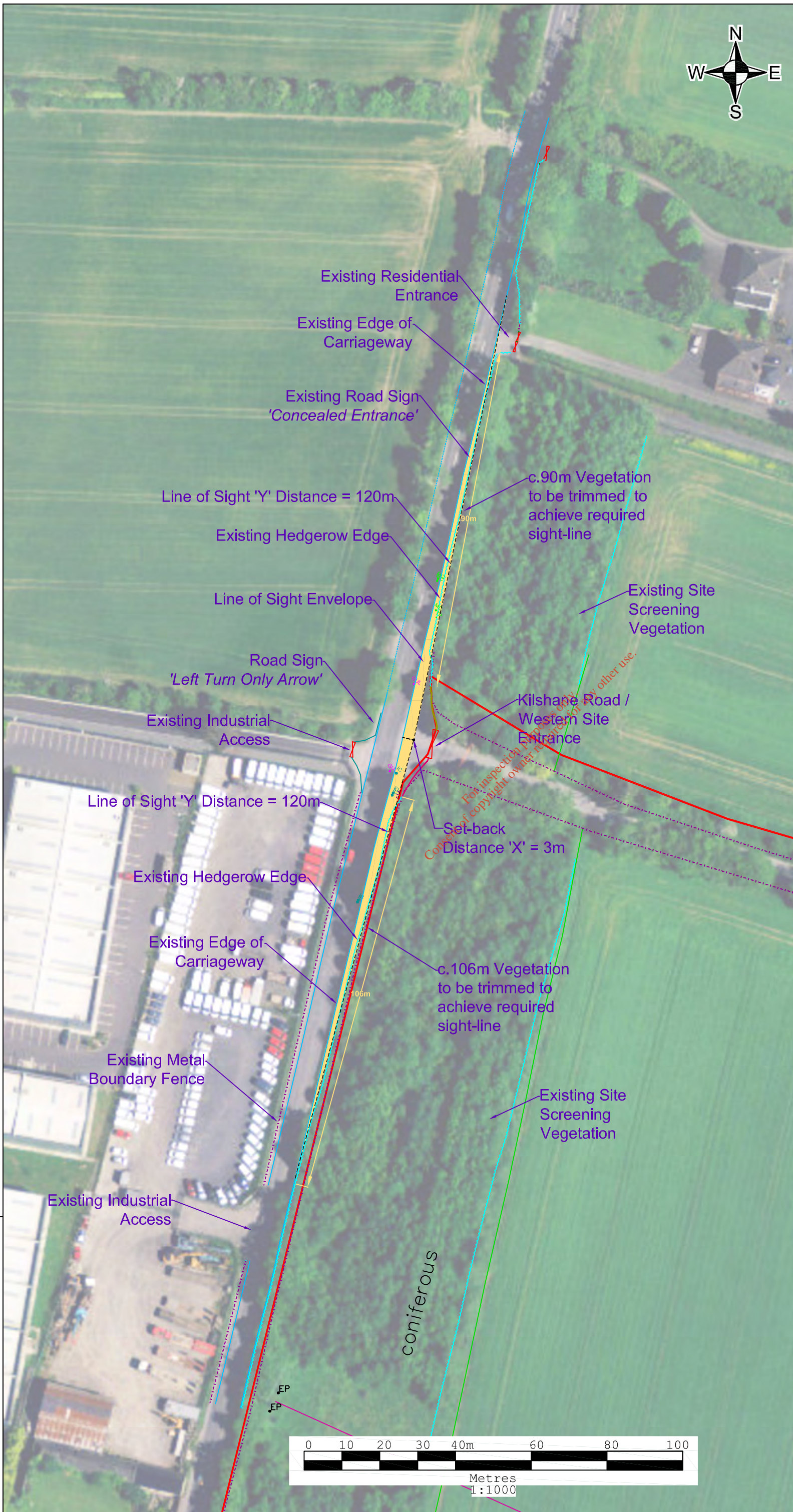

NOTES

- EXTRACT FROM EUROPEAN AIR SURVEYS AERIAL PHOTOGRAPH
- ORDNANCE SURVEY IRELAND LICENCE NO. SU 0000712 (C) ORDNANCE SURVEY & GOVERNMENT OF IRELAND

LEGEND

	ROADSTONE WOOD LTD. LANDHOLDING (c. 211 ha)
	PLANNING APPLICATION AREA (c. 167.5 ha)
	REQUIRED LINE OF SIGHT
	EXISTING EDGE OF HEDGEROW

For inspection purposes only. Not for any other use.

SLR CONSULTING IRELAND
7 DUNDRUM BUSINESS PARK
WINDY ARBOUR
DUBLIN 14
T: +353-1-2964667
F: +353-1-2964676
www.slrconsulting.com



SLR

ROADSTONE WOOD LTD.
ENVIRONMENTAL IMPACT STATEMENT

CONTINUANCE OF USE
HUNTSTOWN QUARRY,
NORTH ROAD, FINGLAS, DUBLIN 11

**KILSHANE ROAD ENTRANCE
SIGHTLINE IMPROVEMENTS**

FIGURE 13-3

Scale 1:1,000 @ A3 Date FEBRUARY 2012

00180.11.4.18.13-3 KILSHANE ENTRANCE SRUVEY R0.dwg