

NOTES

1. EXTRACT FROM 1:2,500 ORDNANCE SURVEY DIGITAL SHEET NO'S. 3062-A, 3062-B, 3062-C, 3062-D, 3063-A, 3063-C, 3130-A & 3130-B
2. ORDNANCE SURVEY IRELAND LICENCE NO. SU 0000713 (C) ORDNANCE SURVEY & GOVERNMENT OF IRELAND
3. TOPOGRAPHIC SURVEY PREPARED BY FUGRO BKS BASED ON MAY 2009 AERIAL PHOTOGRAPHY

LEGEND

| | |
|--|--|
| | ROADSTONE WOOD LTD. LANDHOLDING (c. 201.8 ha) |
| | WASTE LICENCE APPLICATION AREA (c. 36.1 ha) |
| | N2 NATIONAL PRIMARY ROUTE (DUAL CARRIAGEWAY) |
| | NORTH ROAD (R135) |
| | LOCAL ACCESS ROAD |
| | OVERHEAD POWERLINES 10Kv / 38 Kv / 110Kv / 220Kv |



SLR SLR CONSULTING IRELAND
 7 DUNDRUM BUSINESS PARK
 WINDY ARBOUR
 DUBLIN 14
 T: +353-1-2964667
 F: +353-1-2964676
 www.slrconsulting.com

ROADSTONE WOOD LTD.
ENVIRONMENTAL IMPACT STATEMENT
WASTE RECOVERY FACILITY,
HUNTSTOWN QUARRY,
NORTH ROAD, FINGLAS, DUBLIN 11
SITE UTILITIES LAYOUT

FIGURE 2-3

Scale 1:5,000 @ A3 Date DECEMBER 2013

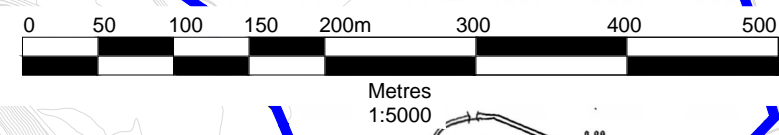

00180.00074.18.2-3.R1.SITE UTILITIES LAYOUT.dwg

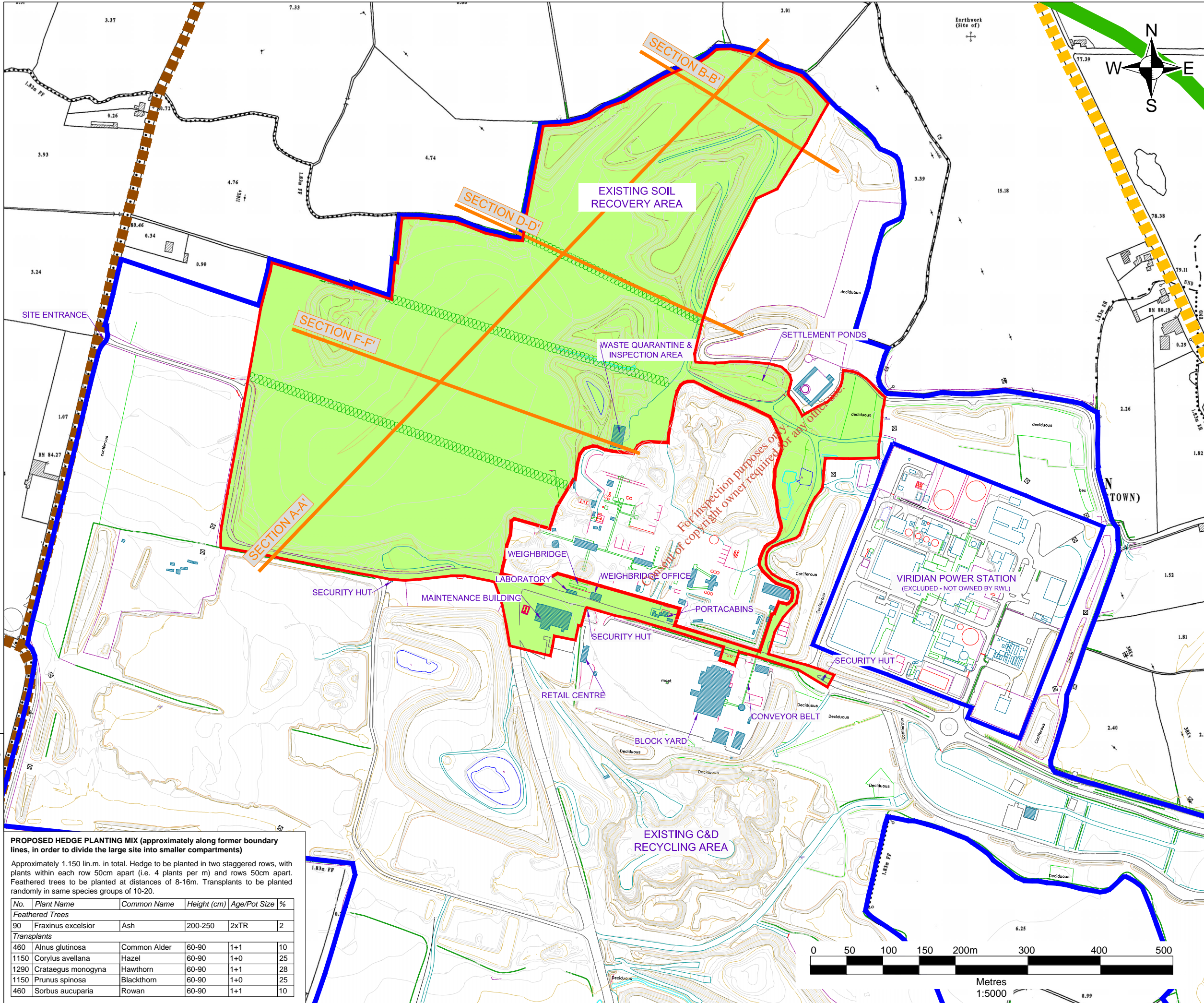

- NOTES**
1. EXTRACT FROM 1:2,500 ORDNANCE SURVEY DIGITAL SHEET NO'S. 3062-A, 3062-B, 3062-C, 3062-D, 3063-A, 3063-C, 3130-A & 3130-B
 2. ORDNANCE SURVEY IRELAND LICENCE NO. SU 0000713 (C) ORDNANCE SURVEY & GOVERNMENT OF IRELAND
 3. TOPOGRAPHIC SURVEY PREPARED BY FUGRO BKS BASED ON MAY 2009 AERIAL PHOTOGRAPHY

- LEGEND**
- ROADSTONE WOOD LTD. LANDHOLDING (c. 201.8 ha)
 - WASTE LICENCE APPLICATION AREA (c. 36.1 ha)
 - N2 DUAL CARRIAGEWAY
 - NORTH ROAD (R135)
 - LOCAL ROAD
 - PROPOSED NATIVE HEDGE PLANTING
 - CROSS SECTION LOCATIONS



SLR CONSULTING IRELAND
7 DUNDRUM BUSINESS PARK
WINDY ARBOUR
DUBLIN 14
T: +353-1-2964667
F: +353-1-2964676
www.slrconsulting.com

ROADSTONE WOOD LTD.
ENVIRONMENTAL IMPACT STATEMENT

**WASTE RECOVERY FACILITY,
HUNTSTOWN QUARRY,
NORTH ROAD, FINGLAS, DUBLIN 11**

RESTORATION SURFACE

FIGURE 2-4

Scale
1:5,000 @ A3

Date
DECEMBER 2013

PROPOSED HEDGE PLANTING MIX (approximately along former boundary lines, in order to divide the large site into smaller compartments)

Approximately 1.150 lin.m. in total. Hedge to be planted in two staggered rows, with plants within each row 50cm apart (i.e. 4 plants per m) and rows 50cm apart. Feathered trees to be planted at distances of 8-16m. Transplants to be planted randomly in same species groups of 10-20.

| No. | Plant Name | Common Name | Height (cm) | Age/Pot Size | % |
|------------------------|--------------------|--------------|-------------|--------------|----|
| Feathered Trees | | | | | |
| 90 | Fraxinus excelsior | Ash | 200-250 | 2xTR | 2 |
| Transplants | | | | | |
| 460 | Alnus glutinosa | Common Alder | 60-90 | 1+1 | 10 |
| 1150 | Corylus avellana | Hazel | 60-90 | 1+0 | 25 |
| 1290 | Crataegus monogyna | Hawthorn | 60-90 | 1+1 | 28 |
| 1150 | Prunus spinosa | Blackthorn | 60-90 | 1+0 | 25 |
| 460 | Sorbus aucuparia | Rowan | 60-90 | 1+1 | 10 |

00180.00074.18.2-4.R0.RESTORATION SURFACE.dwg

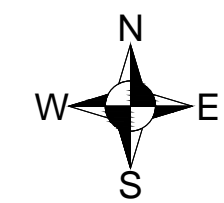
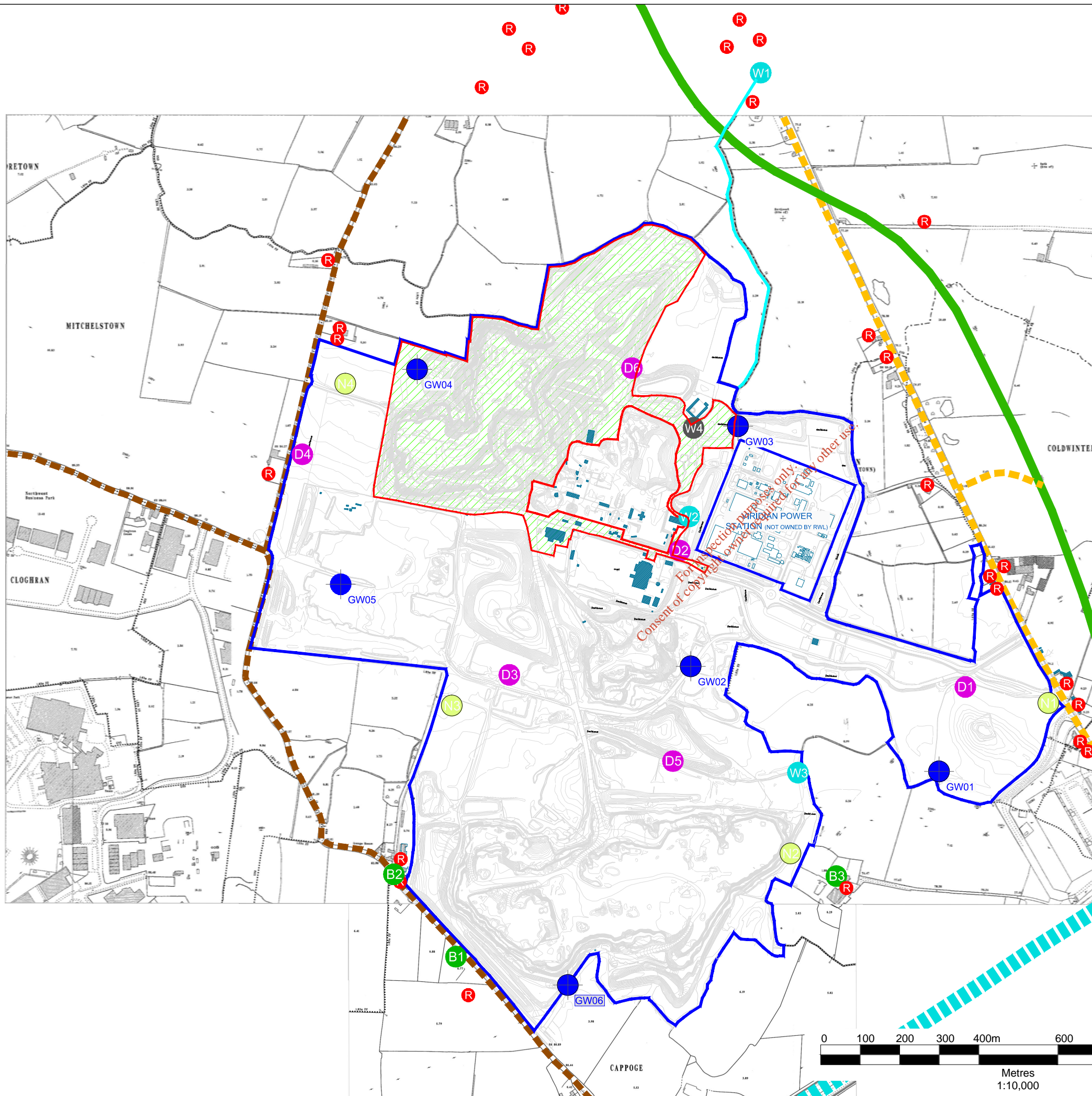

NOTES

1. EXTRACT FROM 1:2,500 ORDNANCE SURVEY DIGITAL SHEET NO'S. 3062-A, 3062-B, 3062-C, 3062-D, 3063-A, 3063-C, 3130-A & 3130-B
2. ORDNANCE SURVEY IRELAND LICENCE NO. SU 0000713 (C) ORDNANCE SURVEY & GOVERNMENT OF IRELAND
3. TOPOGRAPHIC SURVEY PREPARED BY FUGRO BKS BASED ON MAY 2009 AERIAL PHOTOGRAPHY

LEGEND

| | |
|--|---|
| | ROADSTONE WOOD LTD. LANDHOLDING (c. 201.8 ha) |
| | WASTE LICENCE APPLICATION AREA (c. 36.1 ha) |
| | N2 NATIONAL PRIMARY ROUTE (DUAL CARRIAGEWAY) |
| | NORTH ROAD (R135) |
| | LOCAL ACCESS ROAD |
| | M50 MOTORWAY |
| | LOCATION OF NEAREST RESIDENCES |
| | NOISE MONITORING LOCATION |
| | DUST MONITORING LOCATION |
| | GROUNDWATER MONITORING WELL LOCATION |
| | SURFACE WATER MONITORING LOCATION |
| | PROPOSED SURFACE WATER MONITORING LOCATION |

SLR SLR CONSULTING IRELAND
 7 DUNDUM BUSINESS PARK
 WINDY ARBOUR
 DUBLIN 14
 T: +353-1-2964667
 F: +353-1-2964676
 www.slrconsulting.com

**ROADSTONE WOOD LTD.
 ENVIRONMENTAL IMPACT STATEMENT**

WASTE RECOVERY FACILITY,
 HUNTSTOWN QUARRY,
 NORTH ROAD, FINGLAS, DUBLIN 11

**ENVIRONMENTAL MONITORING
 LOCATIONS**

FIGURE 2-6

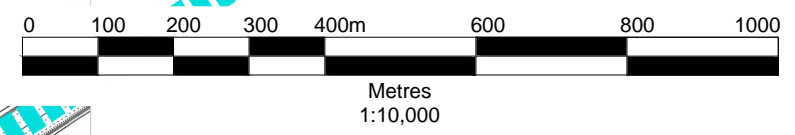

Scale: 1:10,000 @ A3 Date: DECEMBER 2013

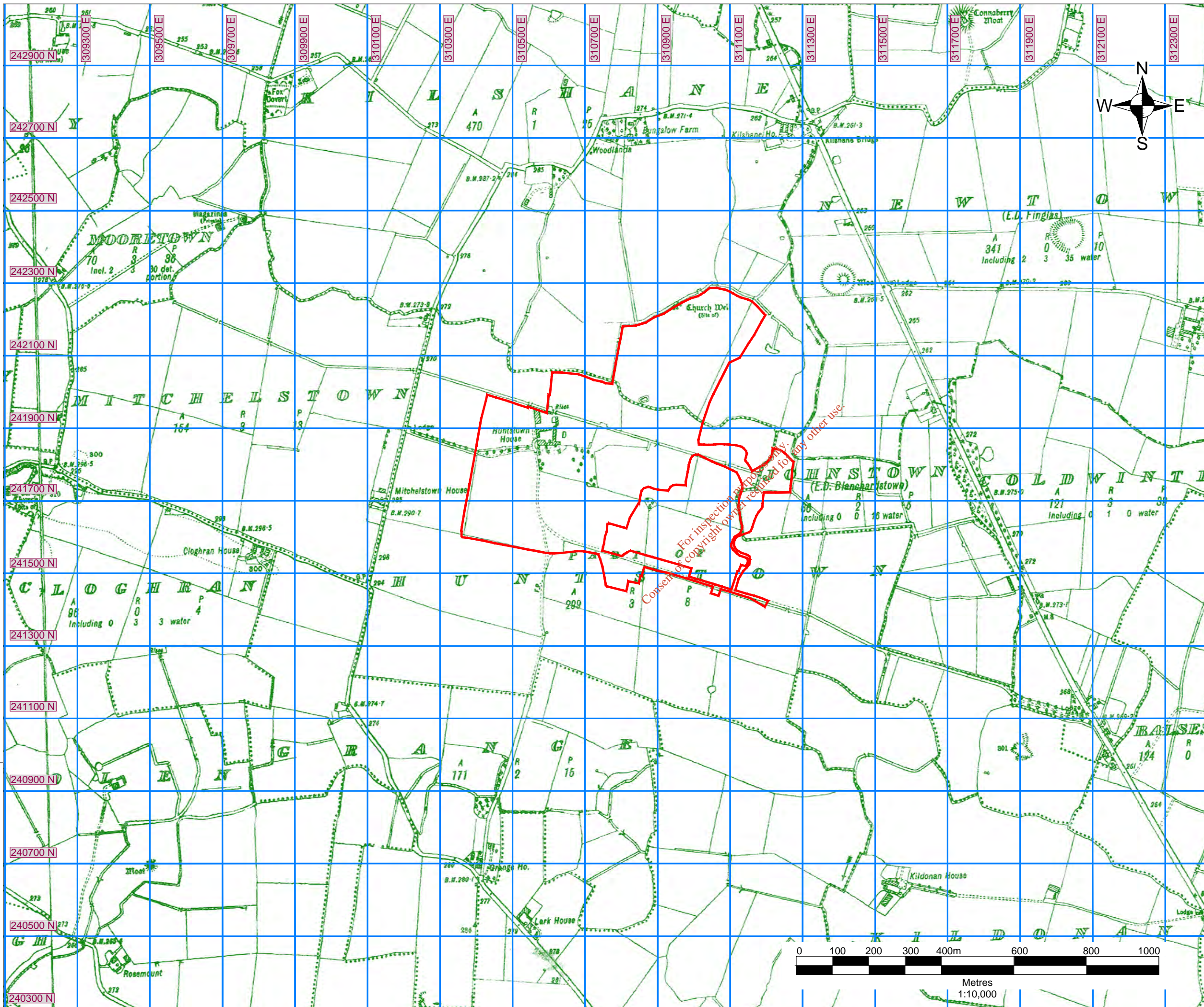

NOTES

1. EXTRACT FROM 1:2,500 ORDNANCE SURVEY DIGITAL SHEET NO'S. 3062-A, 3062-B, 3062-C, 3062-D, 3063-A, 3063-C, 3130-A, 3130-B,
2. ORDNANCE SURVEY IRELAND LICENCE NO. SU 0000713 (C) ORDNANCE SURVEY & GOVERNMENT OF IRELAND

LEGEND

 WASTE LICENCE APPLICATION AREA (c. 36.1 ha)

For inspection purposes only.
 Consent of copyright owner required for any other use.

SLR 

SLR CONSULTING IRELAND
 7 DUNDUM BUSINESS PARK
 WINDY ARBOUR
 DUBLIN 14
 T: +353-1-2964667
 F: +353-1-2964676
 www.slrconsulting.com

ROADSTONE WOOD LTD.
 WASTE LICENCE APPLICATION

WASTE RECOVERY FACILITY,
 HUNTSTOWN QUARRY,
 NORTH ROAD, FINGLAS, DUBLIN 11

SITE LOCATION MAP

FIGURE B2-2

Scale: 1:10,000 @ A3 Date: DECEMBER 2013

00180.00074.18.B2-2.R0.SITE LOCATION MAP.dwg

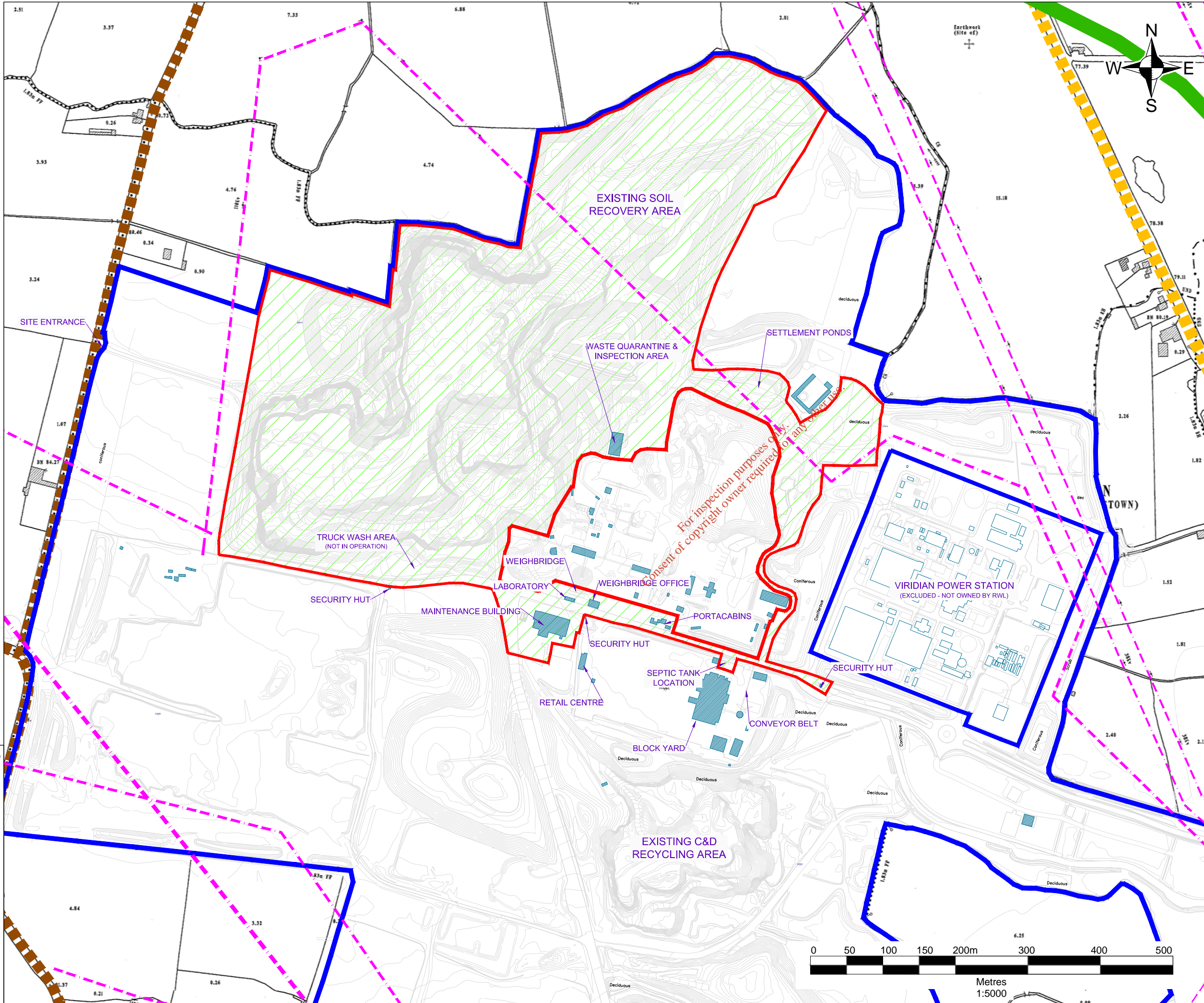

NOTES

1. EXTRACT FROM 1:2,500 ORDNANCE SURVEY DIGITAL SHEET NO'S. 3062-A, 3062-B, 3062-C, 3062-D, 3063-A, 3063-C, 3130-A & 3130-B
2. ORDNANCE SURVEY IRELAND LICENCE NO. SU 0000713 (C) ORDNANCE SURVEY & GOVERNMENT OF IRELAND
3. TOPOGRAPHIC SURVEY PREPARED BY FUGRO BKS BASED ON MAY 2009 AERIAL PHOTOGRAPHY

LEGEND

| | |
|--|--|
| | ROADSTONE WOOD LTD. LANDHOLDING (c. 201.8 ha) |
| | WASTE LICENCE APPLICATION AREA (c. 36.1 ha) |
| | N2 NATIONAL PRIMARY ROUTE (DUAL CARRIAGEWAY) |
| | NORTH ROAD (R135) |
| | LOCAL ACCESS ROAD |
| | OVERHEAD POWERLINES 10Kv / 38 Kv / 110Kv / 220Kv |



SLR SLR CONSULTING IRELAND
 7 DUNDRUM BUSINESS PARK
 WINDY ARBOUR
 DUBLIN 14
 T: +353-1-2964667
 F: +353-1-2964676
 www.slrconsulting.com

ROADSTONE WOOD LTD.
WASTE LICENCE APPLICATION
 WASTE RECOVERY FACILITY,
 HUNTSTOWN QUARRY,
 NORTH ROAD, FINGLAS, DUBLIN 11
SITE UTILITIES LAYOUT

FIGURE B2-3

Scale 1:5,000 @ A3 Date DECEMBER 2013

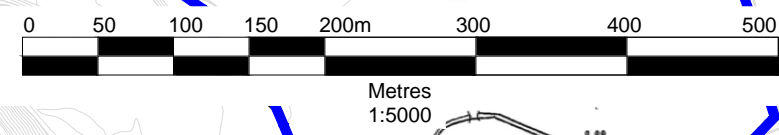

00180.00074.18.B2-3.R1.SITE UTILITIES LAYOUT.dwg

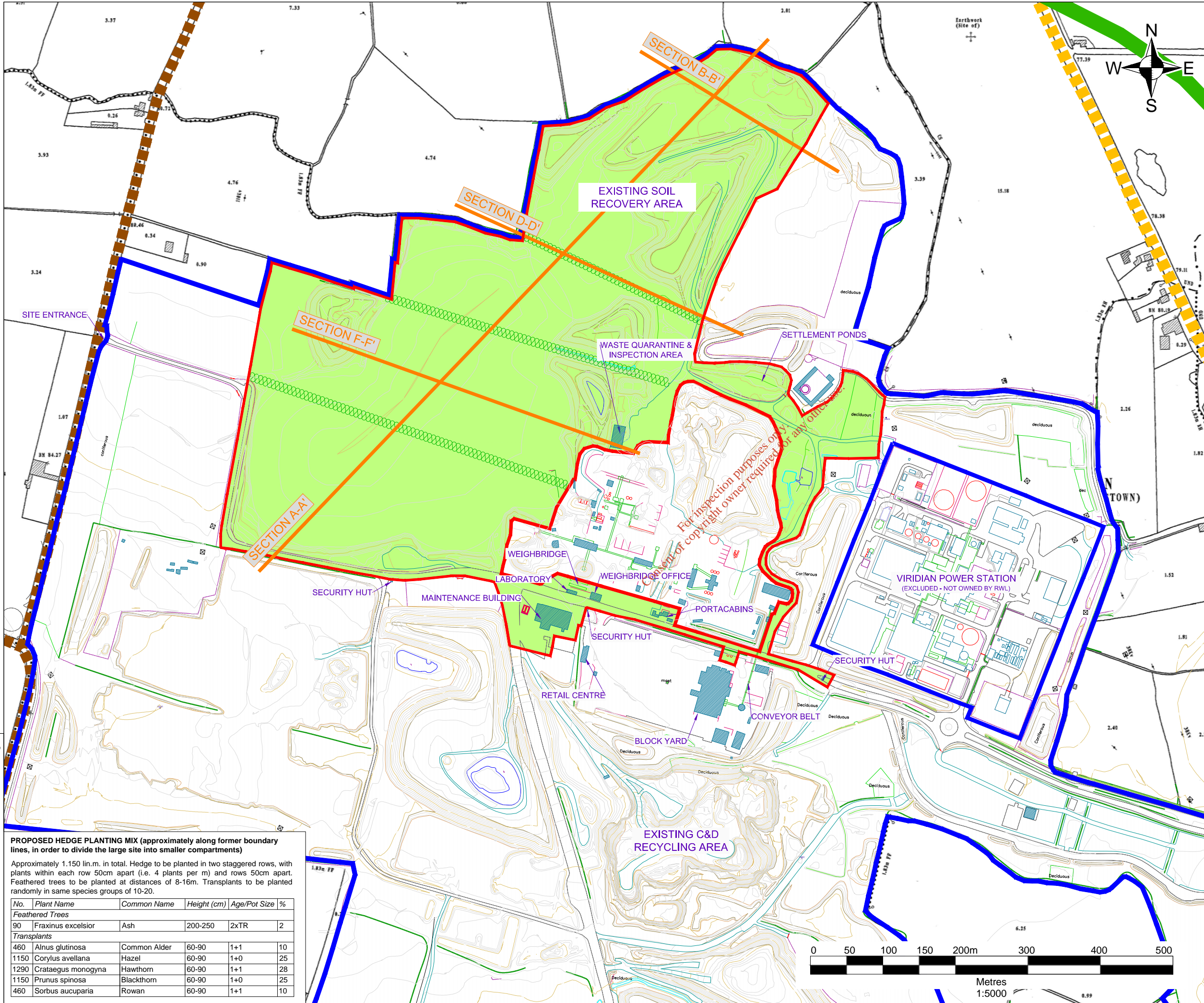

NOTES

- EXTRACT FROM 1:2,500 ORDNANCE SURVEY DIGITAL SHEET NO'S. 3062-A, 3062-B, 3062-C, 3062-D, 3063-A, 3063-C, 3130-A & 3130-B
- ORDNANCE SURVEY IRELAND LICENCE NO. SU 0000713 (C) ORDNANCE SURVEY & GOVERNMENT OF IRELAND
- TOPOGRAPHIC SURVEY PREPARED BY FUGRO BKS BASED ON MAY 2009 AERIAL PHOTOGRAPHY

LEGEND

| | |
|--|---|
| | ROADSTONE WOOD LTD. LANDHOLDING (c. 201.8 ha) |
| | WASTE LICENCE APPLICATION AREA (c. 36.1 ha) |
| | N2 DUAL CARRIAGEWAY |
| | NORTH ROAD (R135) |
| | LOCAL ROAD |
| | PROPOSED NATIVE HEDGE PLANTING |
| | CROSS SECTION LOCATIONS |

Roadstone WOOD
The Right Choice

SLR SLR CONSULTING IRELAND
7 DUNDRUM BUSINESS PARK
WINDY ARBOUR
DUBLIN 14
T: +353-1-2964667
F: +353-1-2964676
www.slrconsulting.com

ROADSTONE WOOD LTD.
WASTE LICENCE APPLICATION

**WASTE RECOVERY FACILITY,
HUNTSTOWN QUARRY,
NORTH ROAD, FINGLAS, DUBLIN 11**

RESTORATION SURFACE

FIGURE B2-4

Scale: 1:5,000 @ A3
Date: DECEMBER 2013

00180.00074.18.B2-4.R0.RESTORATION SURFACE.dwg

PROPOSED HEDGE PLANTING MIX (approximately along former boundary lines, in order to divide the large site into smaller compartments)

Approximately 1.150 lin.m. in total. Hedge to be planted in two staggered rows, with plants within each row 50cm apart (i.e. 4 plants per m) and rows 50cm apart. Feathered trees to be planted at distances of 8-16m. Transplants to be planted randomly in same species groups of 10-20.

| No. | Plant Name | Common Name | Height (cm) | Age/Pot Size | % |
|------------------------|--------------------|--------------|-------------|--------------|----|
| Feathered Trees | | | | | |
| 90 | Fraxinus excelsior | Ash | 200-250 | 2xTR | 2 |
| Transplants | | | | | |
| 460 | Alnus glutinosa | Common Alder | 60-90 | 1+1 | 10 |
| 1150 | Corylus avellana | Hazel | 60-90 | 1+0 | 25 |
| 1290 | Crataegus monogyna | Hawthorn | 60-90 | 1+1 | 28 |
| 1150 | Prunus spinosa | Blackthorn | 60-90 | 1+0 | 25 |
| 460 | Sorbus aucuparia | Rowan | 60-90 | 1+1 | 10 |