

11 November 2013

Licensing Unit
Office of Climate Licensing and Resources
Environmental Protection Agency
Headquarters,
P.O. Box 3000,
Johnstown Castle Estate
County Wexford

Our Ref: 501.00180.00012
Your Ref : W0280-01

Dear Sir/ Madam

**RE: ROADSTONE WOOD LIMITED : WASTE LICENCE APPLICATION
BROWNSWOOD INERT WASTE RECOVERY FACILITY
RESPONSE TO ARTICLE 12 COMPLIANCE REQUEST**

Further to your letter dated 6 November requesting submission of drawings showing revised waste licence application boundary incorporating the existing settlement tanks for the wheel wash run-off, please find enclosed 2 No. revised copies (at A3 size) of each of the following drawings included in the previously submitted Environmental Impact Statement and Waste Licence Application:

Environmental Impact Statement

- Figure NTS 2 Site Infrastructure Layout
- Figure 1-2 Site Location / Site Notice
- Figure 1-3 Site Folios and surrounding Land Use
- Figure 2-1 Existing Site Layout
- Figure 2-2 Site Infrastructure Layout
- Figure 2-3 Site Utilities Layout
- Figure 2-4 Restoration Surface
- Figure 2-6 Environmental Monitoring Locations

Waste Licence Application Form

- Figure B2-2 Site Location Map
- Figure B2-3 Site Utilities Layout
- Figure B2-4 Restoration Surface

Other than the need to update the infrastructure drawing (Figure NTS 2) , it is considered that the amended waste licence boundary is not of such significance as to require revision of information presented in the non-technical summary submitted in the EIS and waste licence application form.

As requested, we have also provided a drawing issue sheet and 16 No. electronic copies of the revised drawings (in.pdf format) on CD-ROM.

We trust that the revised drawings adequately address the requirements of your Article 12 compliance request and trust that you will shortly be in a position to issue a proposed decision on the waste licence application.

Yours sincerely
SLR Consulting Ireland

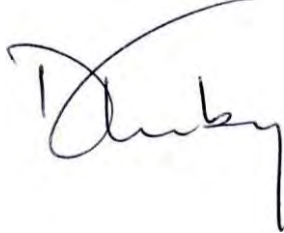

Derek Luby
Technical Director

cc Daniel Long / Ronan Griffin (Roadstone Wood)

Enc Amended Drawings
Drawing Issue Sheet

*For inspection purposes only.
Consent of copyright owner required for any other use.*

00180.00012.18.002.R2.SITE INFRASTRUCTURE LAYOUT.dwg

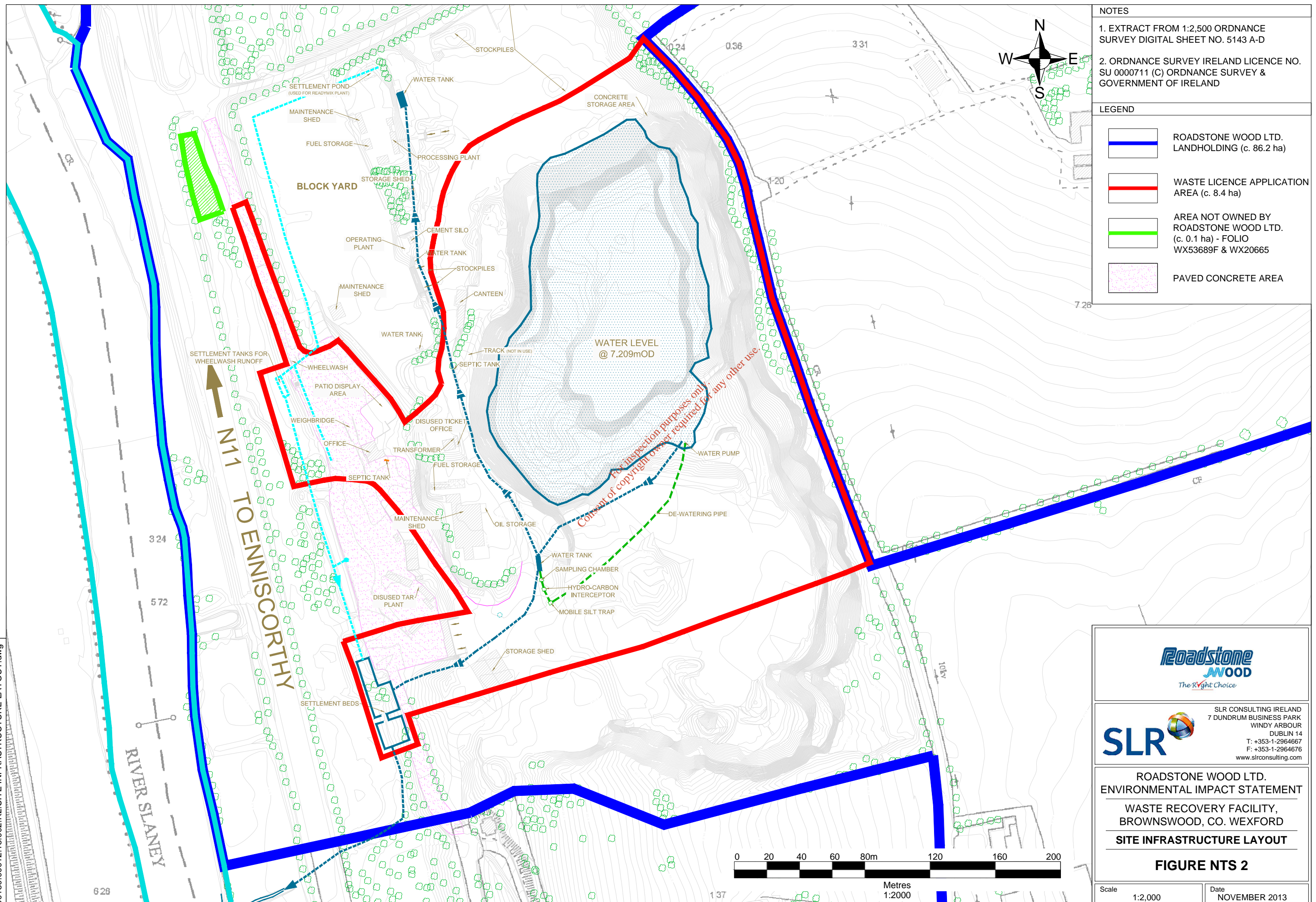

NOTES

- EXTRACT FROM 1:2,500 ORDNANCE SURVEY DIGITAL SHEET NO. 5143 A-D
- ORDNANCE SURVEY IRELAND LICENCE NO. SU 0000711 (C) ORDNANCE SURVEY & GOVERNMENT OF IRELAND

LEGEND

- ROADSTONE WOOD LTD. LANDHOLDING (c. 86.2 ha)
- WASTE LICENCE APPLICATION AREA (c. 8.4 ha)
- AREA NOT OWNED BY ROADSTONE WOOD LTD. (c. 0.1 ha) - FOLIO WX53689F & WX20665
- PAVED CONCRETE AREA

Roadstone WOOD
The Right Choice

SLR
SLR CONSULTING IRELAND
7 DUNDUM BUSINESS PARK
WINDY ARBOUR
DUBLIN 14
T: +353-1-2964667
F: +353-1-2964676
www.slrconsulting.com

ROADSTONE WOOD LTD.
ENVIRONMENTAL IMPACT STATEMENT
WASTE RECOVERY FACILITY,
BROWNSWOOD, CO. WEXFORD
SITE INFRASTRUCTURE LAYOUT

FIGURE NTS 2

Scale: 1:2,000 Date: NOVEMBER 2013

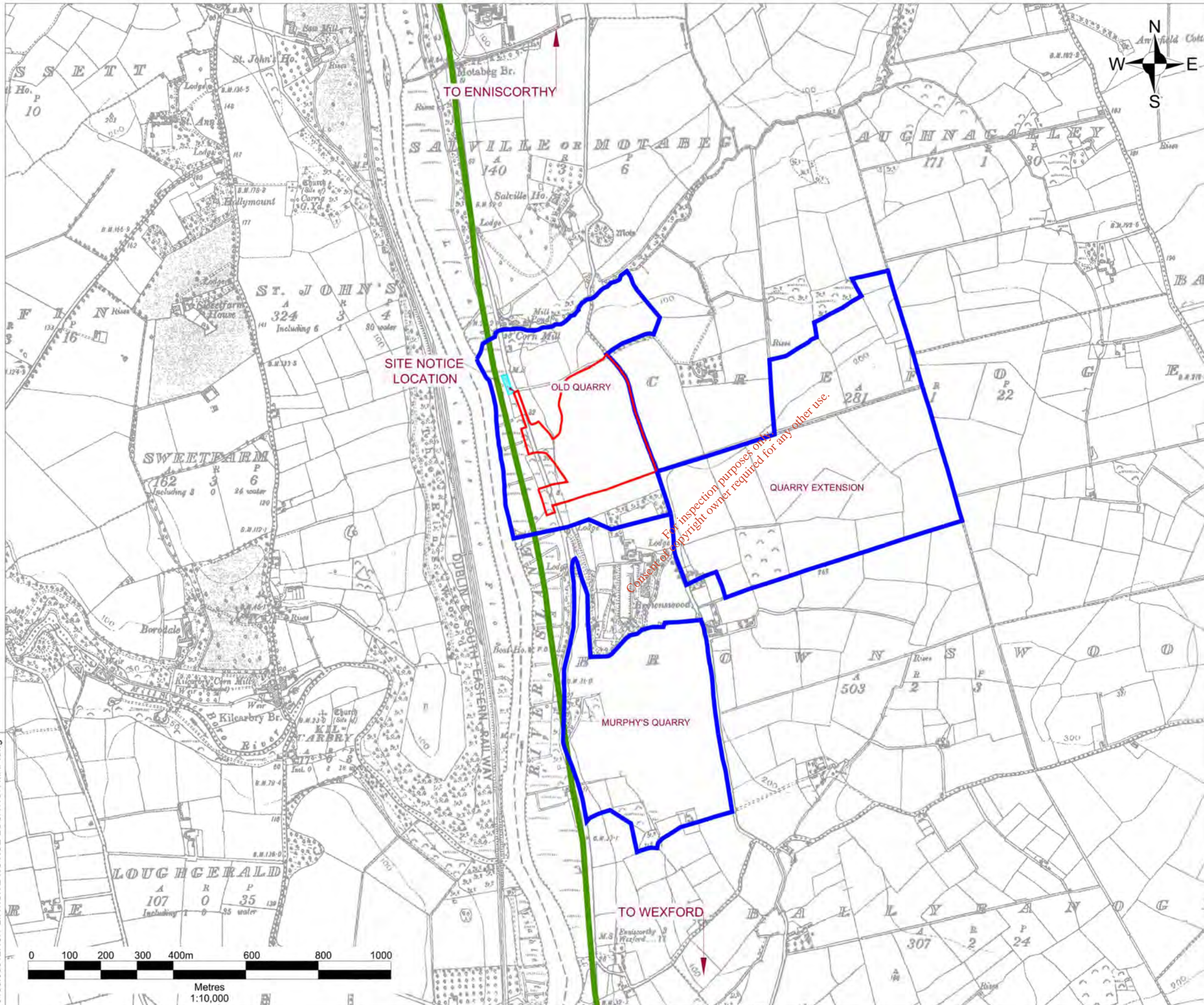

NOTES

1. BASED ON ORDNANCE SURVEY DIGITAL 6 INCH MAP NO. WX019, WX020, WX025 & WX026
2. ORDNANCE SURVEY IRELAND LICENCE NO. SU 0000713 (C) ORDNANCE SURVEY & GOVERNMENT OF IRELAND

LEGEND

	ROADSTONE WOOD LTD. LANDHOLDING (c. 86.2 ha)
	WASTE LICENCE APPLICATION AREA (c. 8.4 ha)
	AREA NOT OWNED BY ROADSTONE WOOD LTD. (c. 0.1 ha) - FOLIO WX53689F & WX20665
	N11

R1	EW	DL	11/13	
Revision	Drawn By	Chkd By	Date	Comments

The Right Choice

SLR CONSULTING IRELAND
7 DUNDUM BUSINESS PARK
WINDY ARBOUR
DUBLIN 14
T: +353-1-2964667
F: +353-1-2964676
www.slrc consulting.com

ROADSTONE WOOD LTD.
ENVIRONMENTAL IMPACT STATEMENT
WASTE RECOVERY FACILITY,
BROWNSWOOD, CO. WEXFORD
SITE LOCATION / SITE NOTICE

FIGURE 1-2

Scale: 1:10,000 @ A3 Date: NOVEMBER 2013

0180.00012.18.1-2.R1.SITE NOTICE-LOCATION MAP.dwg

0180.00012.18.1-3.R2.SITE FOLIOS & LAND USE.dwg

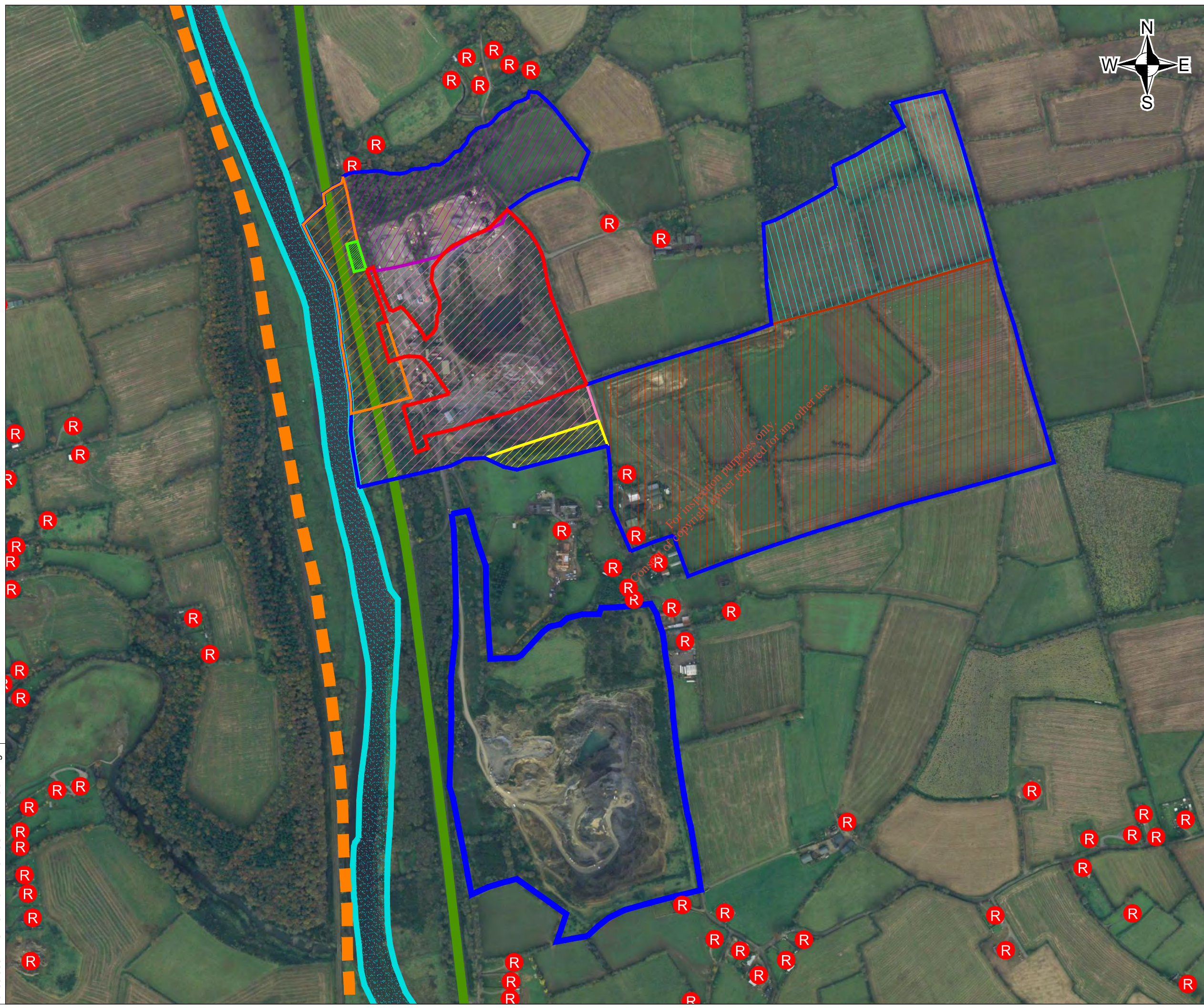

NOTES

1. BASED ON ORDNANCE SURVEY DIGITAL 6 INCH MAP NO. WX019, WX020, WX025 & WX026
2. ORDNANCE SURVEY IRELAND LICENCE NO. SU 0000713 (C) ORDNANCE SURVEY & GOVERNMENT OF IRELAND

LEGEND

	ROADSTONE WOOD LTD. LANDHOLDING (c. 86.2 ha)
	WASTE LICENCE APPLICATION AREA (c. 8.4 ha)
	DUBLIN / WEXFORD RAILWAY LINE
	RIVER SLANEY
	N11
	RESIDENTIAL PROPERTY
	FOLIO WX17554F
	FOLIO WX8622F
	FOLIO WX5085
	FOLIO WX18232
	FOLIO WX23123
	FOLIO WX5404F
	FOLIO WX53689F & WX20665

SLR SLR CONSULTING IRELAND
 7 DUNDRUM BUSINESS PARK
 WINDY ARBOUR
 DUBLIN 14
 T: +353-1-2964667
 F: +353-1-2964676
 www.slrconsulting.com

ROADSTONE WOOD LTD.
WASTE RECOVERY FACILITY,
BROWNSWOOD, CO. WEXFORD
SITE FOLIOS & SURROUNDING
LAND USE

FIGURE 1-3

Scale NTS @ A3 Date NOVEMBER 2013

0180.00012.18.2-1.R1.EXISTING SITE LAYOUT.dwg

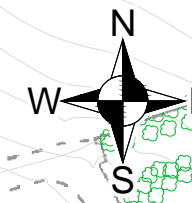
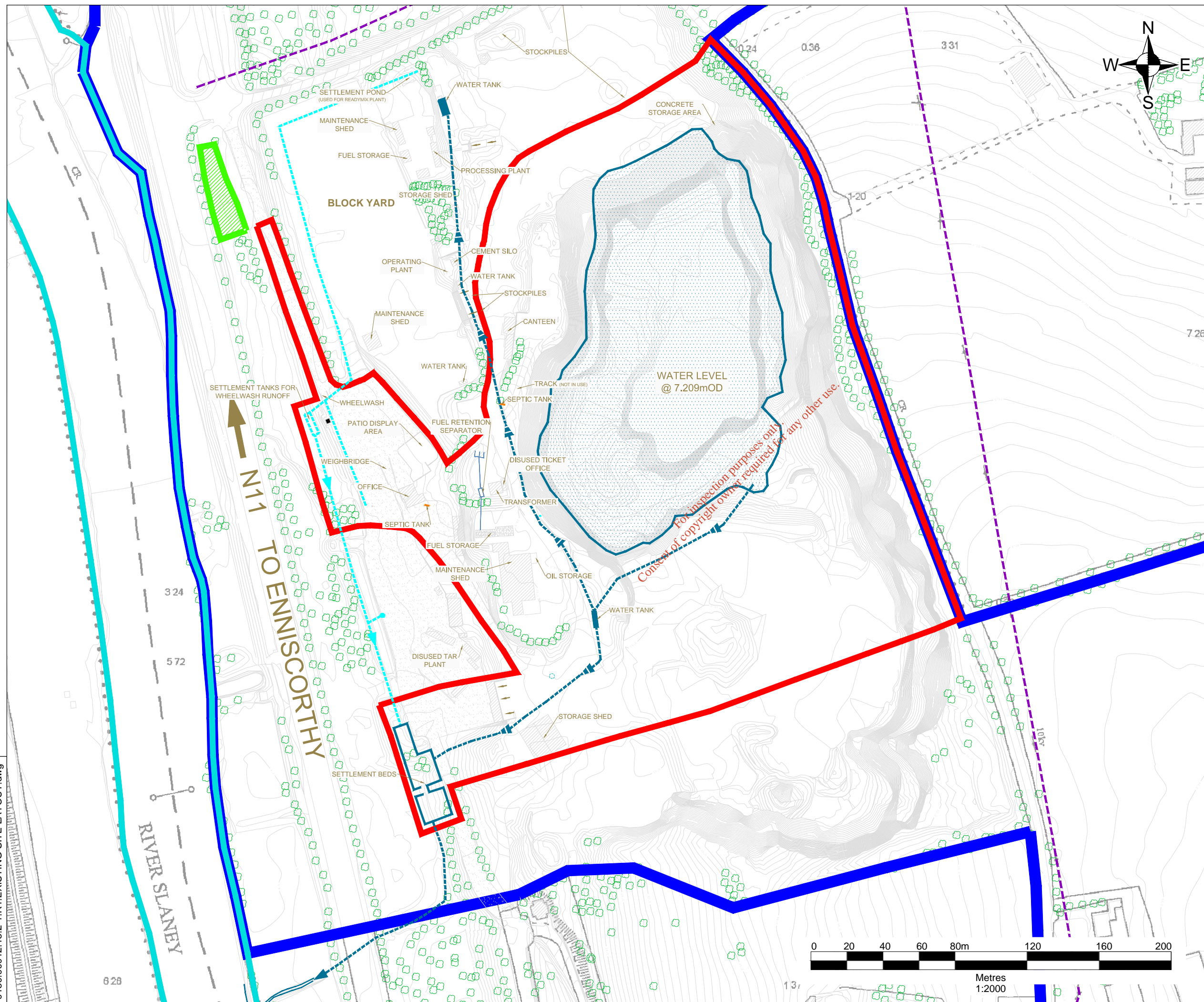

NOTES
 1. EXTRACT FROM 1:2,500 ORDNANCE SURVEY DIGITAL SHEET NO. 5143 A-D
 2. ORDNANCE SURVEY IRELAND LICENCE NO. SU 0000713 (C) ORDNANCE SURVEY & GOVERNMENT OF IRELAND

LEGEND

	ROADSTONE WOOD LTD. LANDHOLDING (c. 86.2 ha)
	WASTE LICENCE APPLICATION AREA (c. 8.4 ha)
	AREA NOT OWNED BY ROADSTONE WOOD LTD. (c. 0.1 ha) - FOLIO WX53689F & WX20665
	OVERHEAD 10KV POWER LINE

R1	EW	DL	11/13	
Revision	Drawn By	Chk By	Date	Comments



SLR
 SLR CONSULTING IRELAND
 7 DUNDUM BUSINESS PARK
 WINDY ARBOUR
 DUBLIN 14
 T: +353-1-2964667
 F: +353-1-2964676
 www.slrconsulting.com

ROADSTONE WOOD LTD.
ENVIRONMENTAL IMPACT STATEMENT
WASTE RECOVERY FACILITY,
BROWNSWOOD, CO. WEXFORD
EXISTING SITE LAYOUT

FIGURE 2-1
 Scale: 1:2,000 @ A3
 Date: NOVEMBER 2013

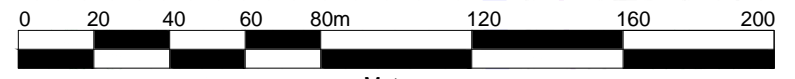

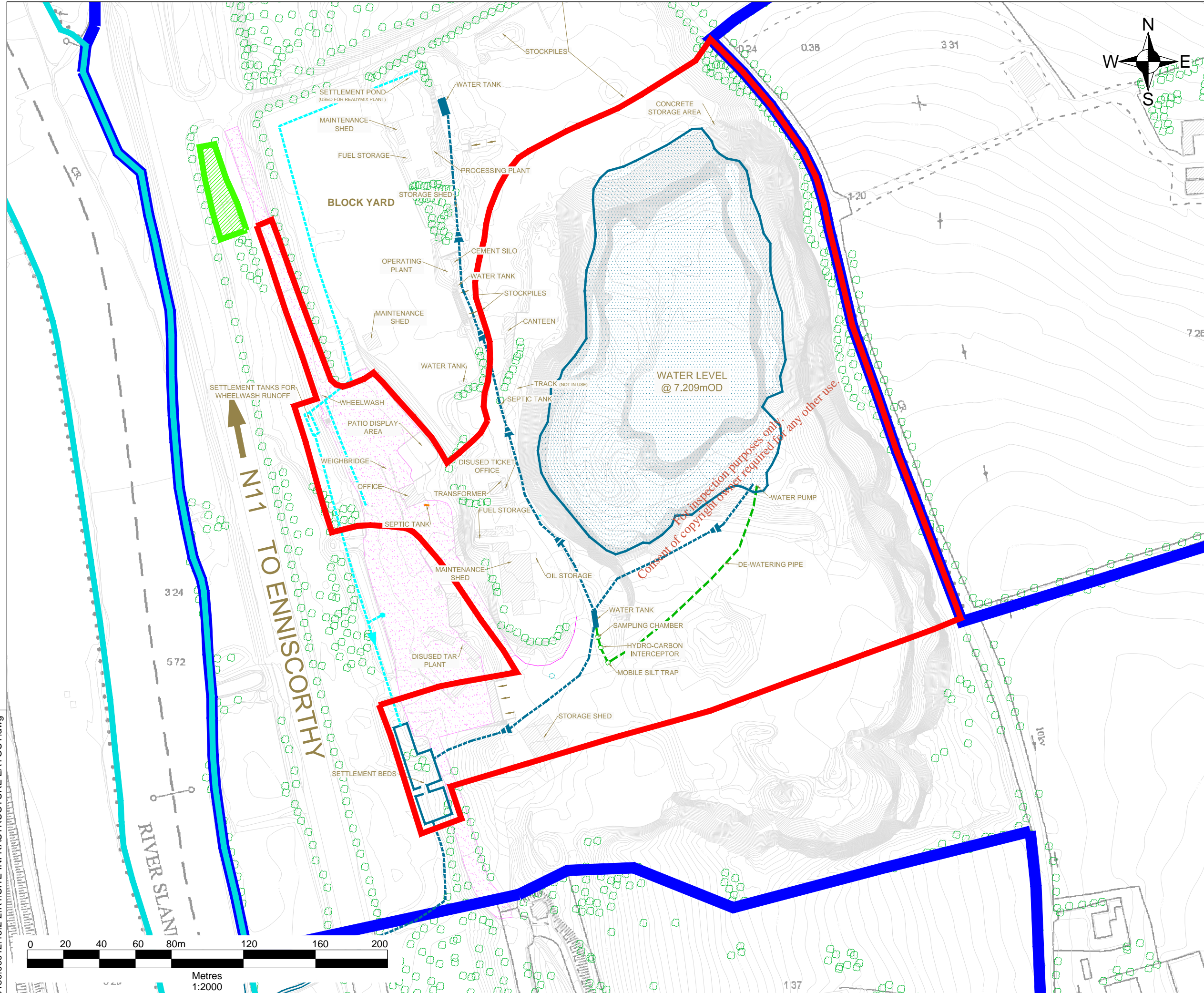

NOTES

- EXTRACT FROM 1:2,500 ORDNANCE SURVEY DIGITAL SHEET NO. 5143 A-D
- ORDNANCE SURVEY IRELAND LICENCE NO. SU 0000713 (C) ORDNANCE SURVEY & GOVERNMENT OF IRELAND

LEGEND

	ROADSTONE WOOD LTD. LANDHOLDING (c. 86.2 ha)
	WASTE LICENCE APPLICATION AREA (c. 8.4 ha)
	AREA NOT OWNED BY ROADSTONE WOOD LTD. (c. 0.1 ha) - FOLIO WX53689F & WX20665
	PAVED CONCRETE AREA

Revision	Drawn By	Chkd By	Date	Comments
R1	EW	DL	11/13	



SLR
 SLR CONSULTING IRELAND
 7 DUNDUM BUSINESS PARK
 WINDY ARBOUR
 DUBLIN 14
 T: +353-1-2964667
 F: +353-1-2964676
 www.slrconsulting.com

ROADSTONE WOOD LTD.
ENVIRONMENTAL IMPACT STATEMENT
WASTE RECOVERY FACILITY,
BROWNSWOOD, CO. WEXFORD
SITE INFRASTRUCTURE LAYOUT

FIGURE 2-2

Scale: 1:2,000 @ A3
 Date: NOVEMBER 2013

0180.00012.18.2-2.R1.SITE INFRASTRUCTURE LAYOUT.dwg

0180.00012.18.2-3.R1.SITE UTILITIES LAYOUT.dwg

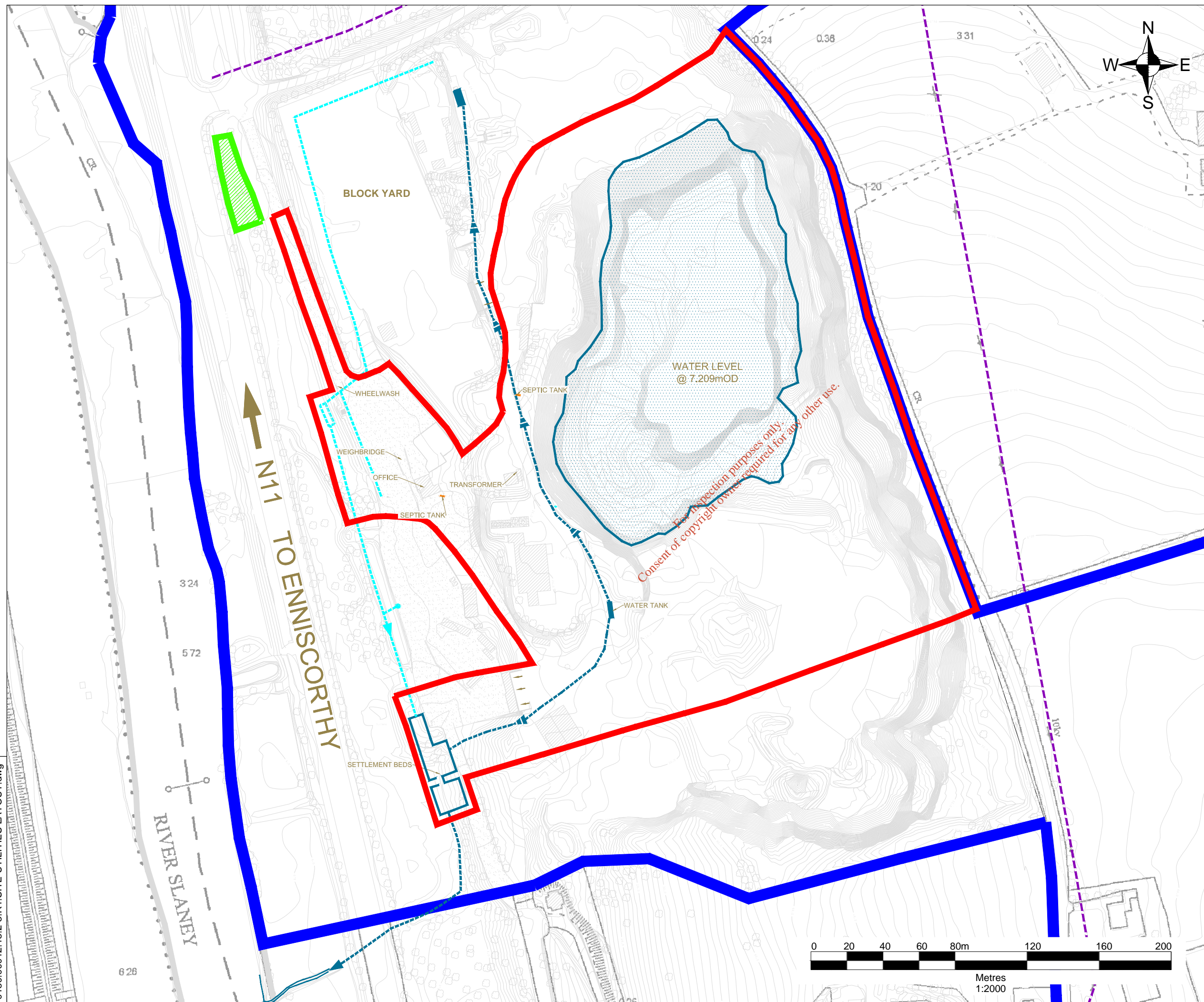

NOTES

- EXTRACT FROM 1:2,500 ORDNANCE SURVEY DIGITAL SHEET NO. 5143 A-D
- ORDNANCE SURVEY IRELAND LICENCE NO. SU 0000713 (C) ORDNANCE SURVEY & GOVERNMENT OF IRELAND

LEGEND

	ROADSTONE WOOD LTD. LANDHOLDING (c. 86.2 ha)
	WASTE LICENCE APPLICATION AREA (c. 8.4 ha)
	AREA NOT OWNED BY ROADSTONE WOOD LTD. (c. 0.1 ha) - FOLIO WX53689F & WX20665
	OVERHEAD 10KV POWER LINE

R1	EW	DL	11/13	
Revision	Drawn By	Chkd By	Date	Comments



SLR
 SLR CONSULTING IRELAND
 7 DUNDUM BUSINESS PARK
 WINDY ARBOUR
 DUBLIN 14
 T: +353-1-2964667
 F: +353-1-2964676
 www.slrconsulting.com

ROADSTONE WOOD LTD.
 ENVIRONMENTAL IMPACT STATEMENT
 WASTE RECOVERY FACILITY,
 BROWNSWOOD, CO. WEXFORD
 SITE UTILITIES LAYOUT

FIGURE 2-3

Scale: 1:2,000 @ A3
 Date: NOVEMBER 2013

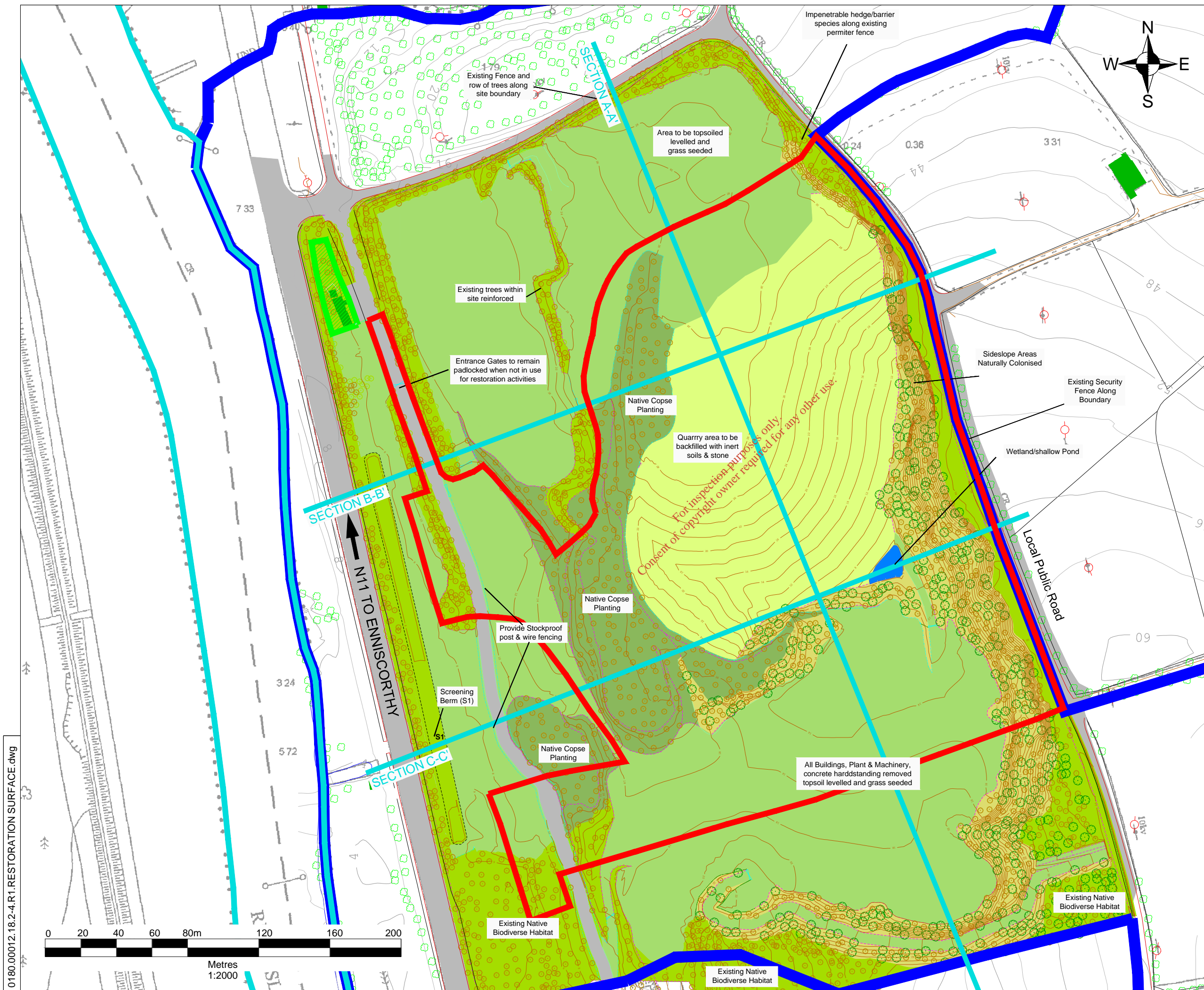

NOTES

- EXTRACT FROM 1:2,500 ORDNANCE SURVEY DIGITAL SHEET NO. 5143 A-D
- ORDNANCE SURVEY IRELAND LICENCE NO. SU 0000713 (C) ORDNANCE SURVEY & GOVERNMENT OF IRELAND

LEGEND

	ROADSTONE WOOD LTD. LANDHOLDING (c. 86.2 ha)
	WASTE LICENCE APPLICATION AREA (c. 8.4 ha)
	AREA NOT OWNED BY ROADSTONE WOOD LTD. (c. 0.1 ha)
	SECTION LINE

Revision	Drawn By	Chkd By	Date	Comments
R1	EW	DL	11/13	



SLR

SLR CONSULTING IRELAND
 7 DUNDUM BUSINESS PARK
 WINDY ARBOUR
 DUBLIN 14
 T: +353-1-2964667
 F: +353-1-2964676
 www.slrconsulting.com

ROADSTONE WOOD LTD.
 ENVIRONMENTAL IMPACT STATEMENT
 WASTE RECOVERY FACILITY,
 BROWNSWOOD, CO. WEXFORD
 RESTORATION SURFACE

FIGURE 2-4

Scale 1:2,000 @ A3 Date NOVEMBER 2013

0180.00012.18.2-4-R1.RESTORATION SURFACE.dwg

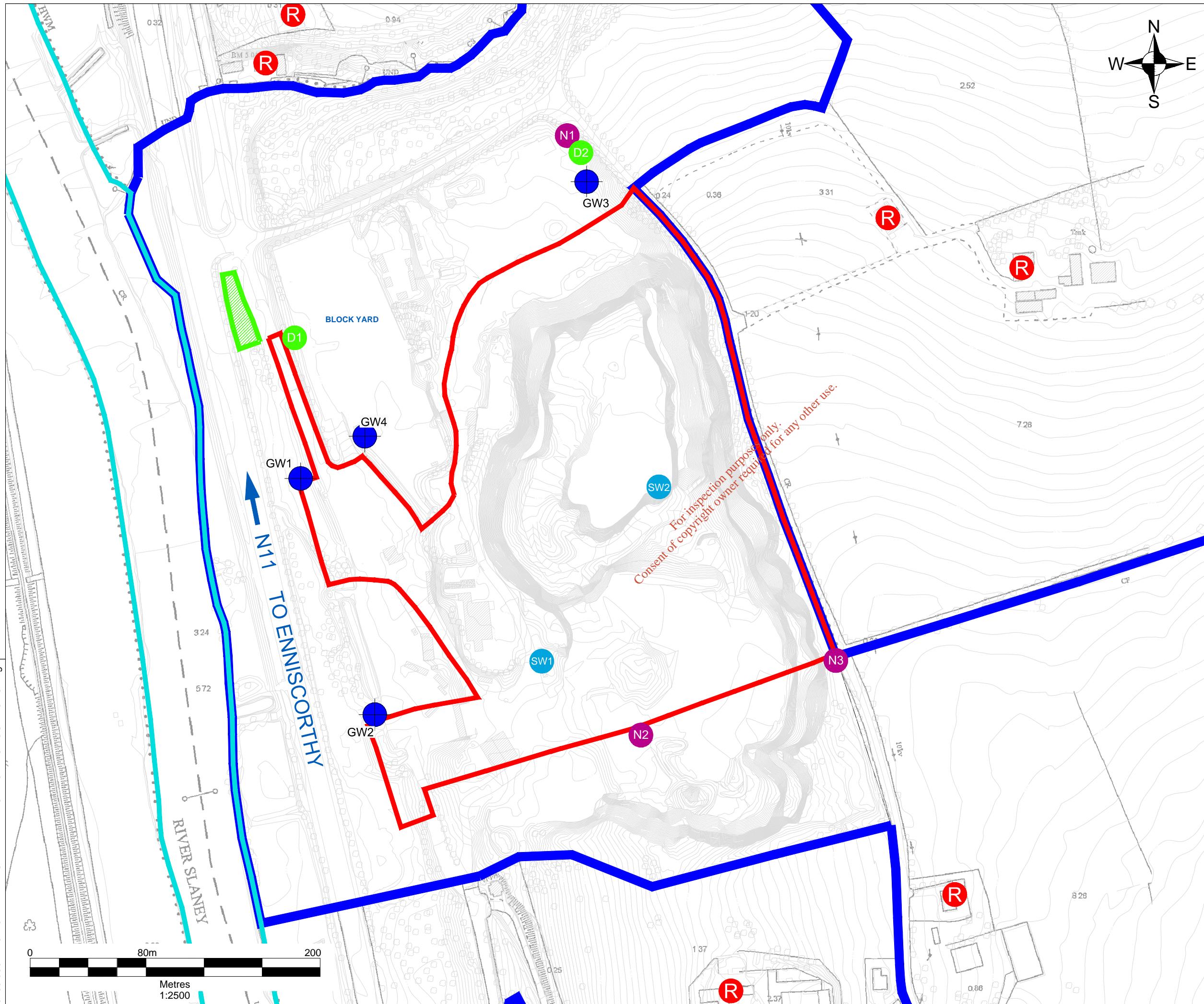

NOTES
 1. BASED ON ORDNANCE SURVEY DIGITAL 6 INCH MAP NO. WX019, WX020, WX025 & WX026
 2. ORDNANCE SURVEY IRELAND LICENCE NO. SU 0000713 (C) ORDNANCE SURVEY & GOVERNMENT OF IRELAND

LEGEND

	ROADSTONE WOOD LTD. LANDHOLDING (c. 86.2 ha)
	WASTE LICENCE APPLICATION AREA (c. 8.4 ha)
	AREA NOT OWNED BY ROADSTONE WOOD LTD. (c. 0.1 ha) - FOLIO WX53689F & WX20665
	N2 NOISE MONITORING LOCATION
	D1 DUST MONITORING LOCATION
	GROUNDWATER MONITORING WELL
	SW2 SURFACE WATER MONITORING LOCATION
	R LOCATION OF NEAREST RESIDENCE

Revision	Drawn By	Chkd By	Date	Comments
R1	EW	DL	11/13	



SLR
 SLR CONSULTING IRELAND
 7 DUNDRUM BUSINESS PARK
 WINDY ARBOUR
 DUBLIN 14
 T: +353-1-2964667
 F: +353-1-2964676
 www.slrconsulting.com

ROADSTONE WOOD LTD.
 ENVIRONMENTAL IMPACT STATEMENT
 WASTE RECOVERY FACILITY,
 BROWNSWOOD, CO. WEXFORD
 ENVIRONMENTAL MONITORING
 LOCATIONS

FIGURE 2-6

Scale 1:2,500 @ A3 Date NOVEMBER 2013

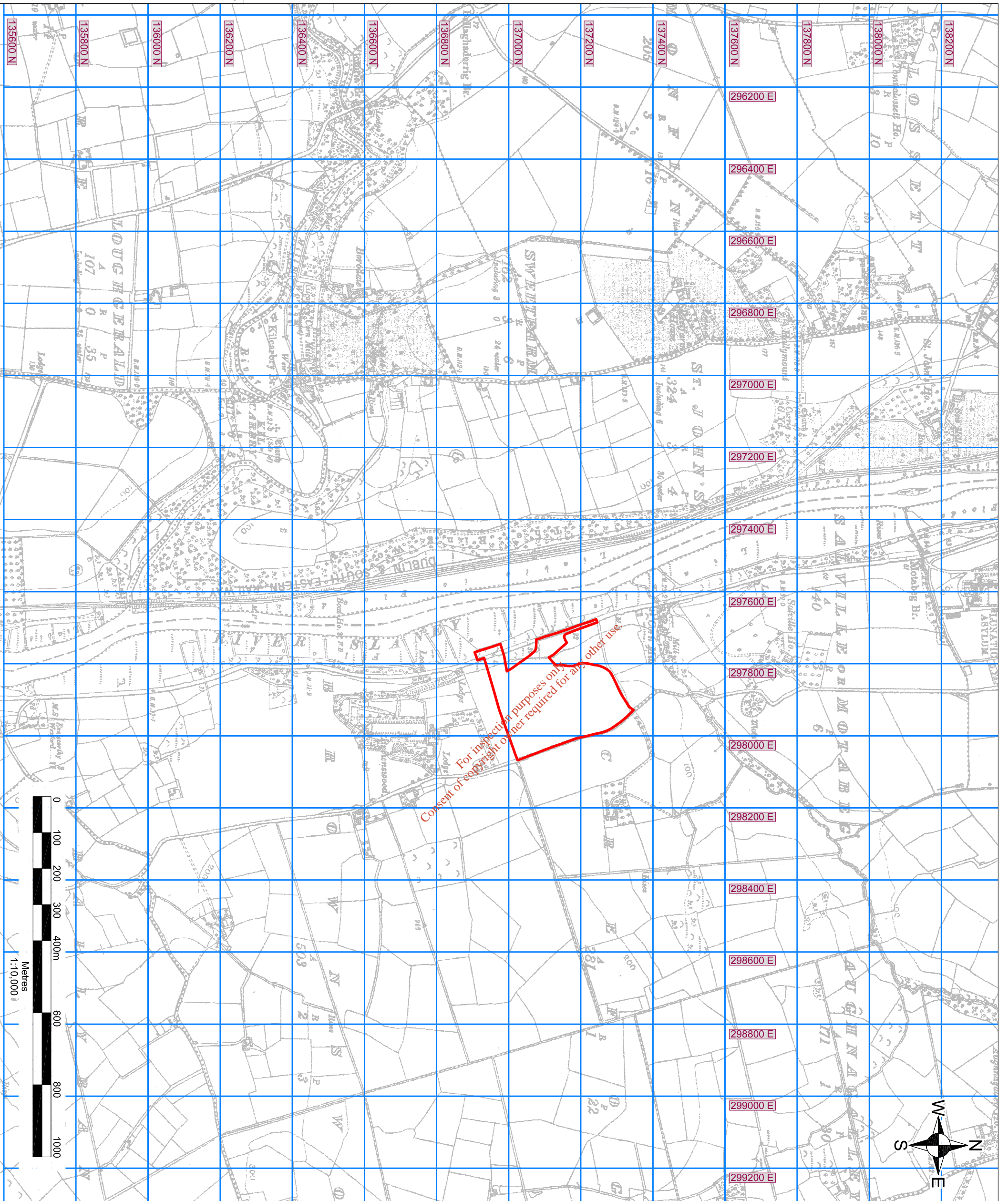

For inspection purposes only. Consent of copyright owner required for any other use.

- NOTES**
1. BASED ON ORDNANCE SURVEY DIGITAL 6 INCH MAP NO. WX019, WX020, WX025 & WX026
 2. ORDNANCE SURVEY IRELAND LICENCE NO. SU 0000713 (C) ORDNANCE SURVEY & GOVERNMENT OF IRELAND

LEGEND

— WASTE LICENCE APPLICATION AREA (c. 8.4 ha)

Revision	Drawn By	Chkd By	Date	Comments
R1	EW	DL	11/13	

SLR
 SLR CONSULTING IRELAND
 7 DUNDUM BUSINESS PARK
 WINDY ARBOUR DUBLIN 14
 T: +353-1-2964677
 F: +353-1-2964676
 www.slrc consulting.com

Roadstone
 The Right Choice
WOOD

ROADSTONE WOOD LTD.
 WASTE LICENCE APPLICATION
 WASTE RECOVERY FACILITY,
 BROWNSWOOD, CO. WEXFORD
 SITE LOCATION MAP

FIGURE B2-2

Scale 1:10,000 @ A3 Date NOVEMBER 2013

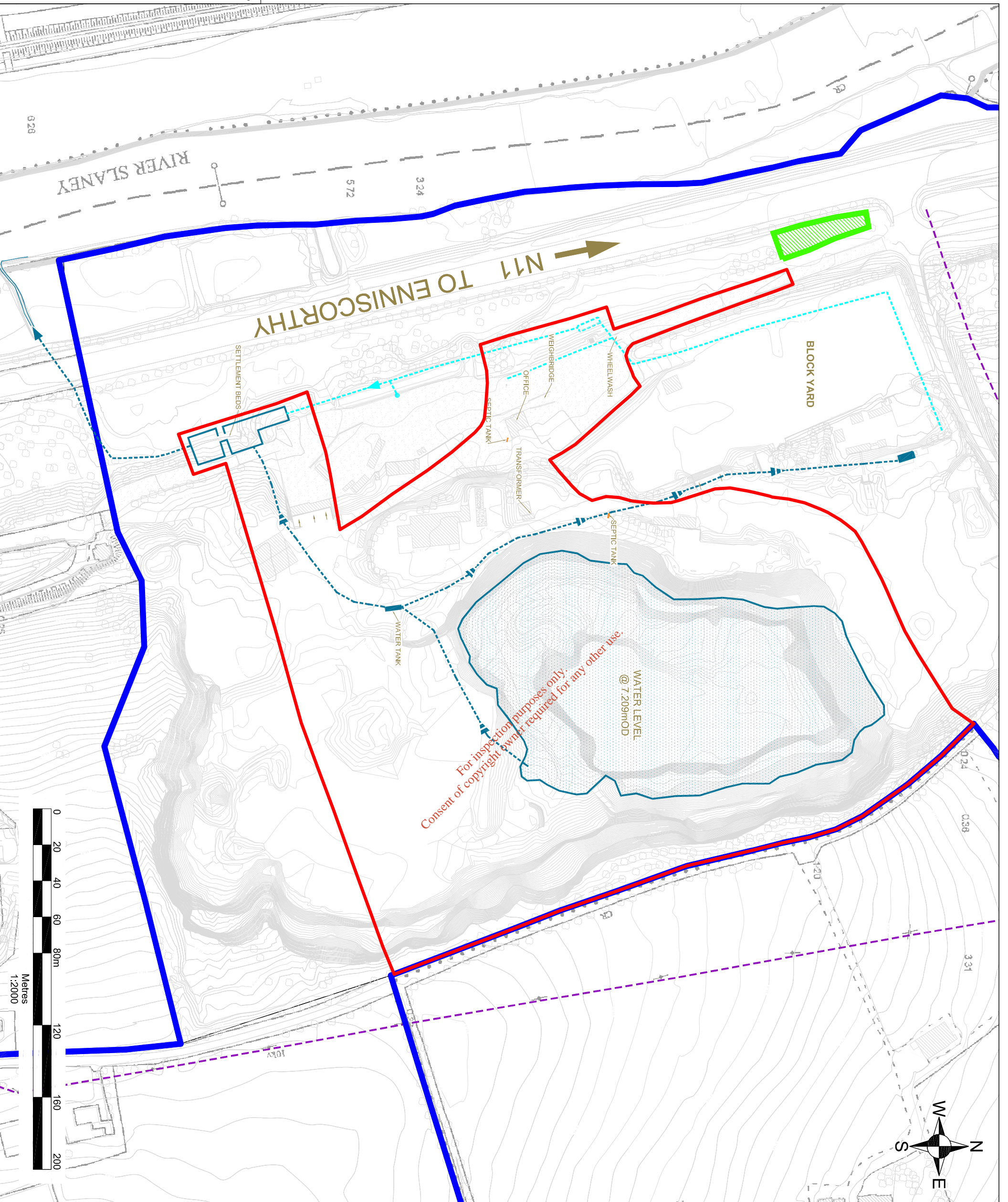

For inspection purposes only.
Consent of copyright owner required for any other use.

- NOTES**
1. EXTRACT FROM 1:2,500 ORDNANCE SURVEY DIGITAL SHEET NO. 5143 A-D
 2. ORDNANCE SURVEY IRELAND LICENCE NO. SU 0000713 (C) ORDNANCE SURVEY & GOVERNMENT OF IRELAND

LEGEND

	ROADSTONE WOOD LTD. LANDHOLDING (c. 86.2 ha)
	WASTE LICENCE APPLICATION AREA (c. 8.4 ha)
	AREA NOT OWNED BY ROADSTONE WOOD LTD. (c. 0.1 ha) - FOLIO WX33689F & WX20065
	OVERHEAD 10KV POWER LINE

Revision	Drawn By	Chkd By	Date	Comments
R1	EW	DL	11/13	

SLR
 SLR CONSULTING IRELAND
 7 DUNDURUM BUSINESS PARK
 WINDY ARBOUR
 DUBLIN 14
 T: +353-1-2864667
 F: +353-1-2864676
 www.slrconsulting.com

Roadstone WOOD
 The Right Choice

ROADSTONE WOOD LTD.
 WASTE LICENCE APPLICATION
 WASTE RECOVERY FACILITY,
 BROWNSWOOD, CO. WEXFORD
SITE UTILITIES LAYOUT

FIGURE B2-3
 Scale 1:2,000 @ A3
 Date NOVEMBER 2013

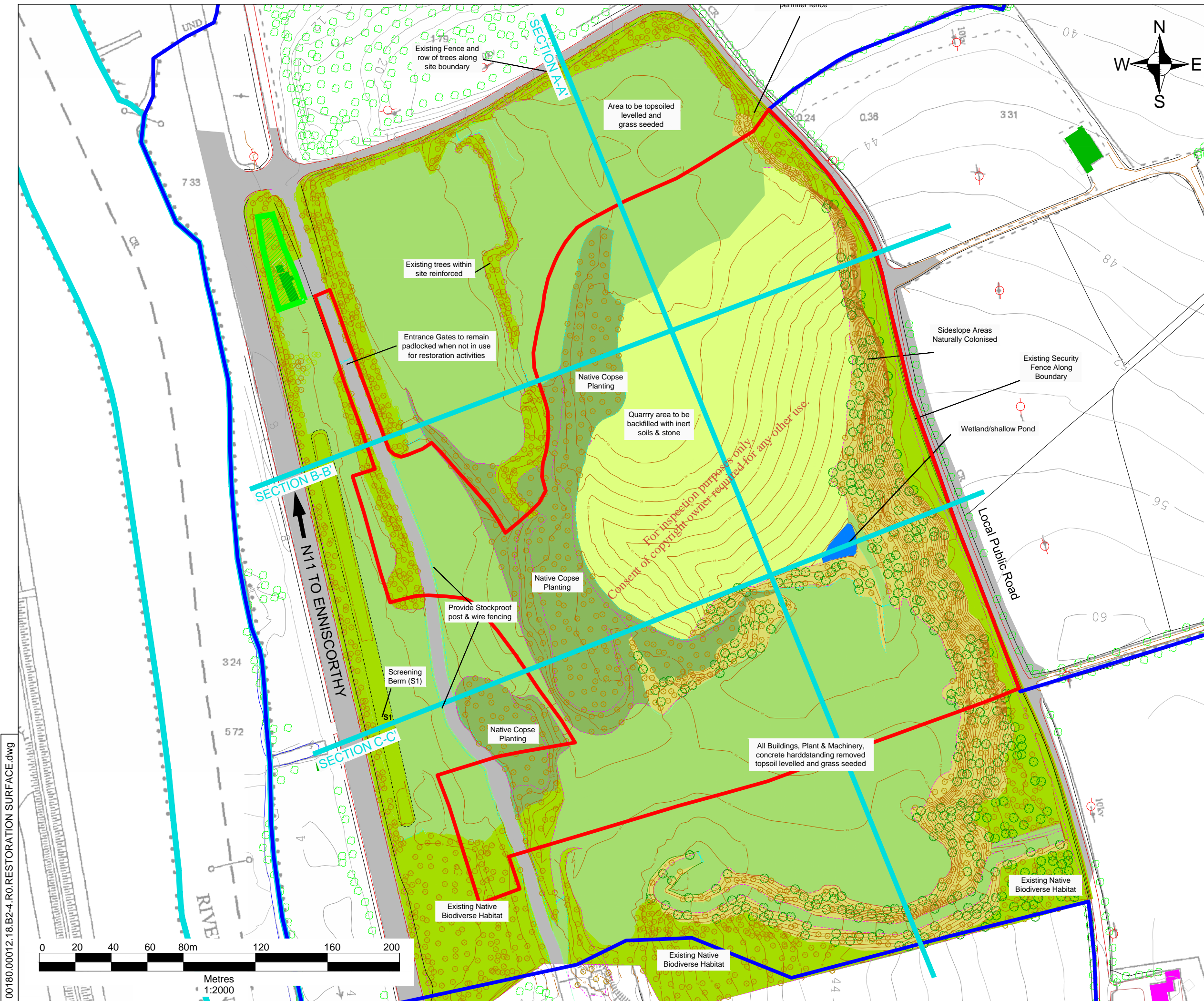

NOTES

- EXTRACT FROM 1:2,500 ORDNANCE SURVEY DIGITAL SHEET NO. 5143 A-D
- ORDNANCE SURVEY IRELAND LICENCE SU 0000713 (C) ORDNANCE SURVEY & GOVERNMENT OF IRELAND

LEGEND

	ROADSTONE WOOD LTD. LANDHOLDING (c. 86.2 ha)
	WASTE LICENCE APPLICA AREA (c. 8.4 ha)
	AREA NOT OWNED BY ROADSTONE WOOD LTD. (c. 0.1 ha)
	SECTION LINE

R1	EW	DL	11/13	
Revision	Drawn By	Chkd By	Date	Commer



SLR CONSULTING IF
7 DUNDUM BUSINES
WINDY A
DL
T: +353-1-
F: +353-1-
www.slrconsul

ROADSTONE WOOD LTD.
WASTE LICENCE APPLICATION
WASTE RECOVERY FACILITY,
BROWNSWOOD, CO. WEXFORD
RESTORATION SURFACE

FIGURE B2-4

Scale 1:2,000 @ A3 Date NOVEMBER 2013

00180.00012.18.B2-4.R0.RESTORATION SURFACE.dwg