

Our Ref: 17.PA0026

Your Ref:

W0167-03

An Bord Pleanála

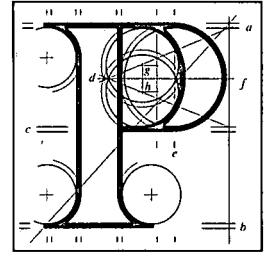

Administration Team
Environmental Licensing Programme
Office of Climate, Licensing and Resource Use
Environmental Protection Agency
P.O. Box 3000
Johnstown Castle Estate
County Wexford

10th September 2013

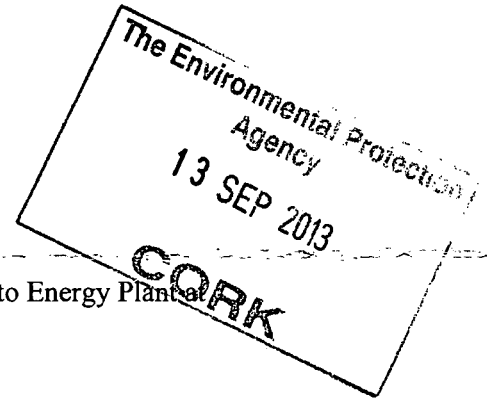

Re: Amendments to existing Permissions for Waste to Energy Plant
Carranstown, Duleek, County Meath.

Dear Madam,

I have been asked by An Bord Pleanála to refer to your letter dated the 6th September, 2013 requesting observations in relation to the above-mentioned application for an Integrated Pollution Prevention and Control Licence pursuant to the provisions of the European Union (Environmental Impact Assessment) (Integrated Pollution Prevention and Control) Regulations 2012.

The Board will revert to you on this matter as soon as possible.

If you have any queries in relation to the matter please contact the undersigned officer of the Board.

Please quote the above-mentioned An Bord Pleanála reference number in any correspondence or telephone contact with the Board.

Yours faithfully,

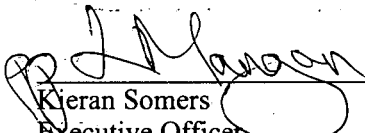
Kieran Somers
Executive Officer
Direct Line: 01-8737107

For inspection purposes only.
Consent of copyright owners required for any other use.

ch08.ltr

