

PROPOSED ANAEROBIC DIGESTERS PLAN
SCALE: 1:200

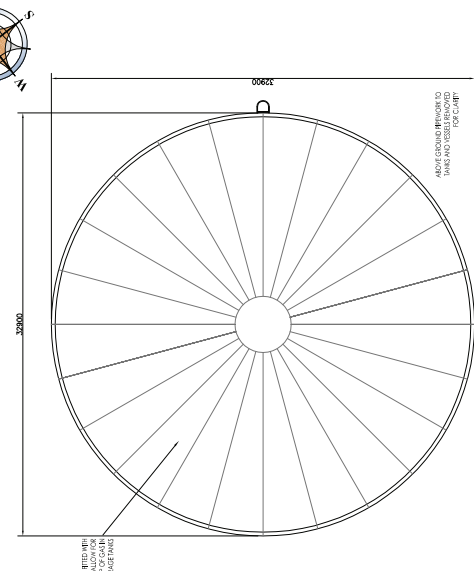
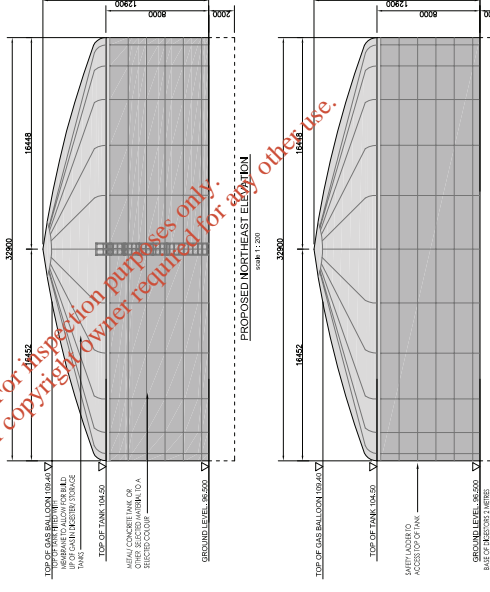
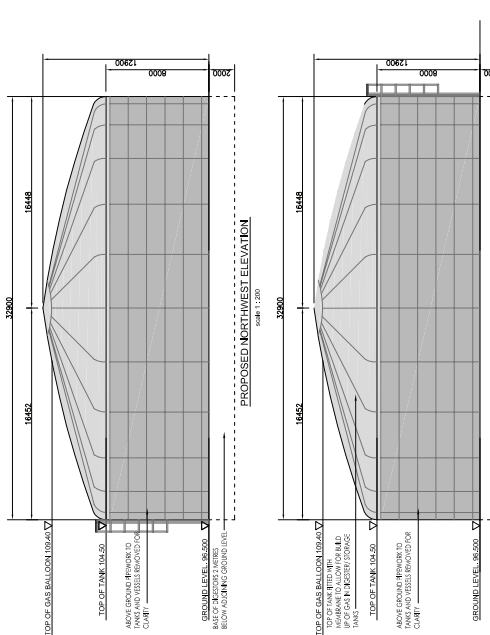

PROPOSED ANAEROBIC DIGESTERS AND
POST-DIGESTION STORAGE TANKS PLAN
SCALE: 1:200

Consent of copyright owner required for any other use.

REV	DATE	DESCRIPTION
D1	11/10/2011	PROPOSED PLANS AND ELEVATIONS OF ANAEROBIC DIGESTERS/ POST STORAGE TANKS
D1	02/04/2011	PLANNING

PROJECT NO.	111/001/204
CLIENT	NEWSDOWNS THE DOWNS MULLINGAR CO. WESTMEATH
DATE	11/10/2011
SCALE	1:200
PROJECT	ANAEROBIC DIGESTERS/ POST STORAGE TANKS
DATE	02/04/2011
PROJECT	PLANNING

REV	DATE	DESCRIPTION
D1	11/10/2011	PROPOSED PLANS AND ELEVATIONS OF ANAEROBIC DIGESTERS/ POST STORAGE TANKS
D1	02/04/2011	PLANNING

ma:in architects
 ma:in architects is a multi-disciplinary architectural practice based in Dublin, Ireland. We provide a full range of architectural services from concept to completion. Our services include architectural design, planning, and construction management. We have a proven track record in delivering high-quality, innovative solutions for our clients. Contact us today to learn more about our services and how we can help you achieve your architectural goals.

ma:in architects
 NEWSDOWNS THE DOWNS MULLINGAR CO. WESTMEATH
 111/001/204
 11/10/2011
 1:200
 ANAEROBIC DIGESTERS/ POST STORAGE TANKS
 PLANNING

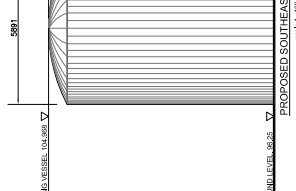
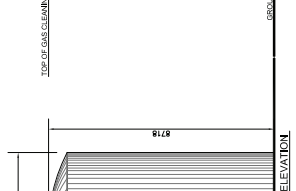
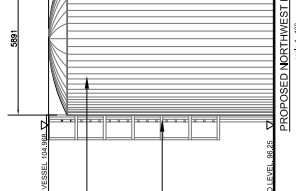
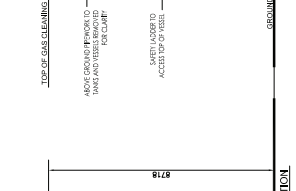
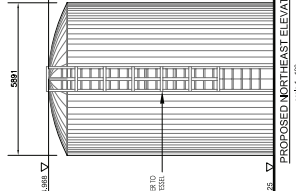
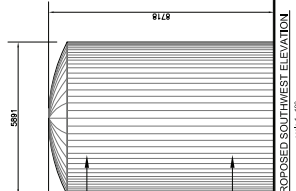
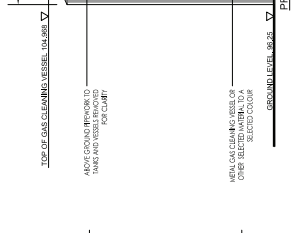
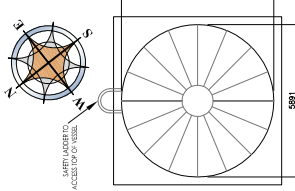

Consent of copyright owner required for any other use.

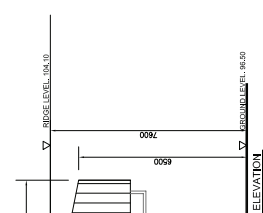
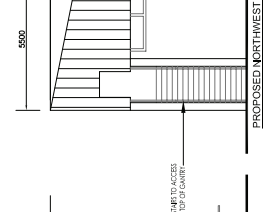
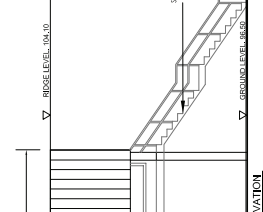
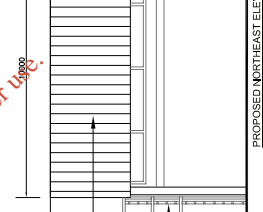
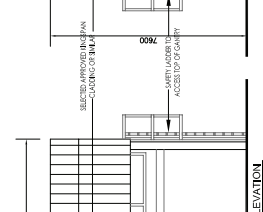
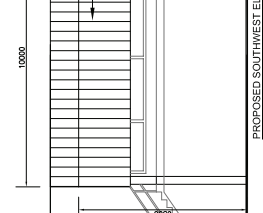
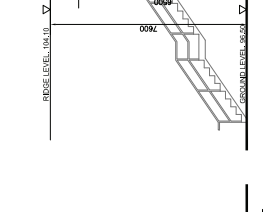
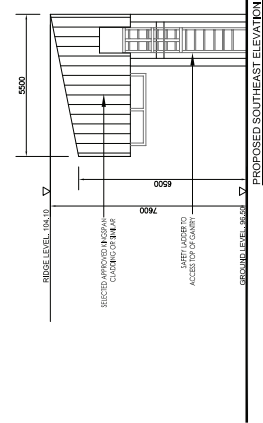
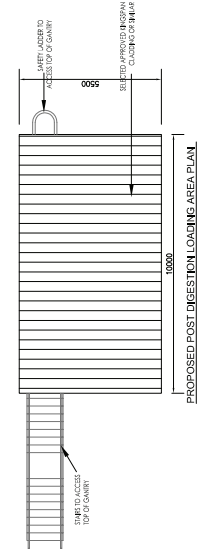
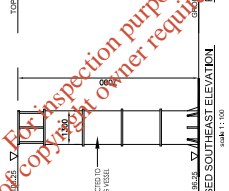
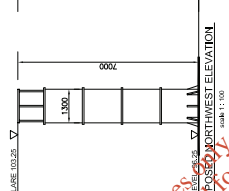
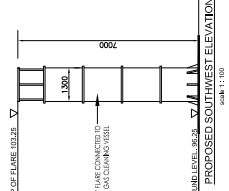
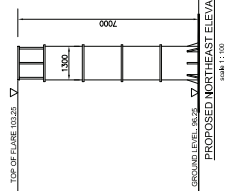
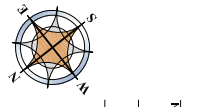

REV	DATE	DESCRIPTION
01	23	ISSUED FOR PLANNING

REV	DATE	DESCRIPTION
01	23	ISSUED FOR PLANNING

REV	DATE	DESCRIPTION
01	23	ISSUED FOR PLANNING

PROJECT NO.	111/001/2005	DATE	02/04/2011
PROJECT NAME	PROPOSED GAS CLEANING VESSEL, FLARE AND POST DIGESTION LOADING AREA	SCALE	1:100
CLIENT	BIO AGRICAS LTD.	DESIGNER	MAIRIN ARCHITECTS
LOCATION	NEWDOWN, THE DOWNS, MILLINGAR, CO. WESTMEATH	PROJECT MANAGER	PROFESSOR PETER MCGEE
ARCHITECT	MAIRIN ARCHITECTS	DATE	02/04/2011
SCALE	1:100	PROJECT	PROPOSED GAS CLEANING VESSEL, FLARE AND POST DIGESTION LOADING AREA
DATE	02/04/2011	PLANNING	

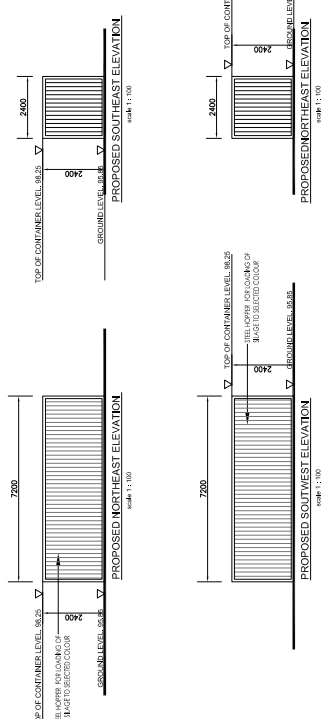
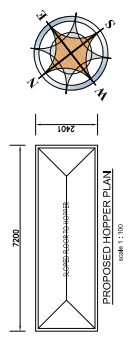
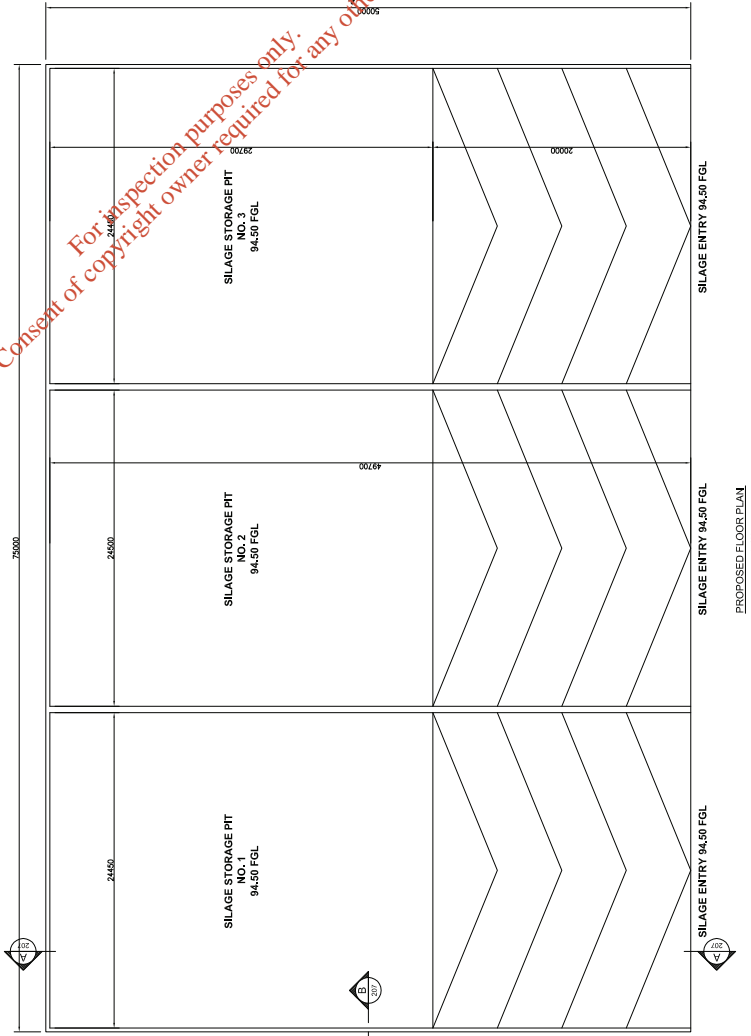
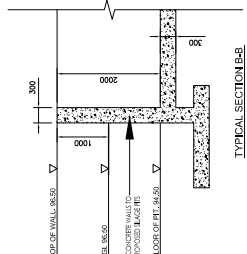
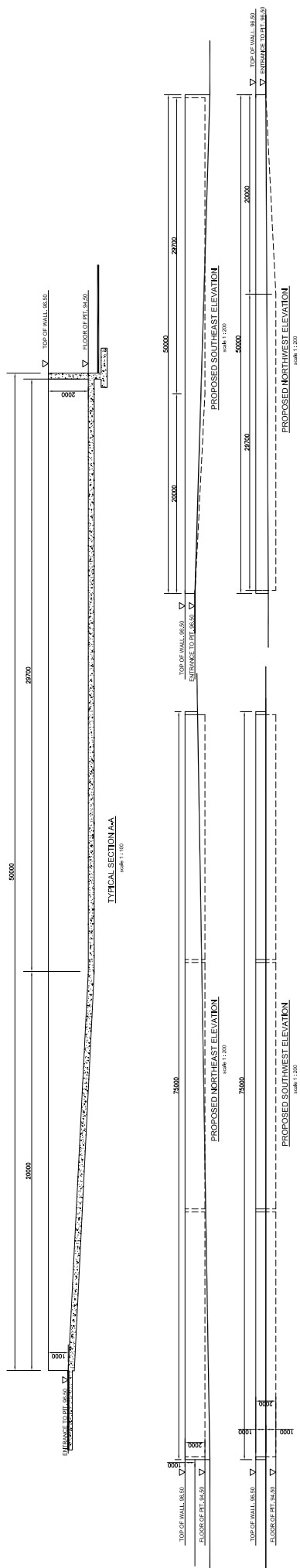

Consent of copyright owner required for any other use.
 For inspection purposes only.

		PROJECT NO: 1111001/207 DATE: 02/04/2011 DRAWN BY: [Name] CHECKED BY: [Name] PROJECT: PROPOSED SILAGE STORAGE PITS AND HOPPER TO DIGESTERS
SHEET NO: 01 SHEET TITLE: PROPOSED SILAGE STORAGE PITS AND HOPPER TO DIGESTERS	SCALE: 1:100	PROJECT: PROPOSED SILAGE STORAGE PITS AND HOPPER TO DIGESTERS
DATE: 02/04/2011	DRAWN BY: [Name]	CHECKED BY: [Name]
PROJECT: PROPOSED SILAGE STORAGE PITS AND HOPPER TO DIGESTERS	SCALE: 1:100	PROJECT: PROPOSED SILAGE STORAGE PITS AND HOPPER TO DIGESTERS

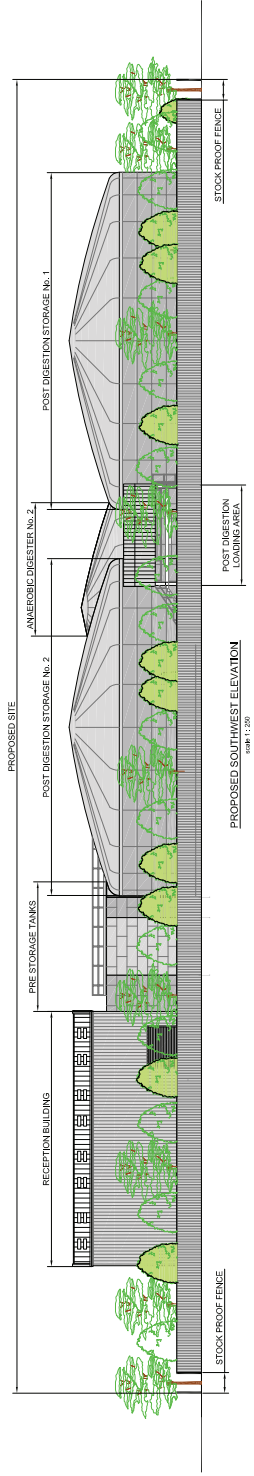

PROPOSED SOUTHWEST ELEVATION
SCALE: 1/250

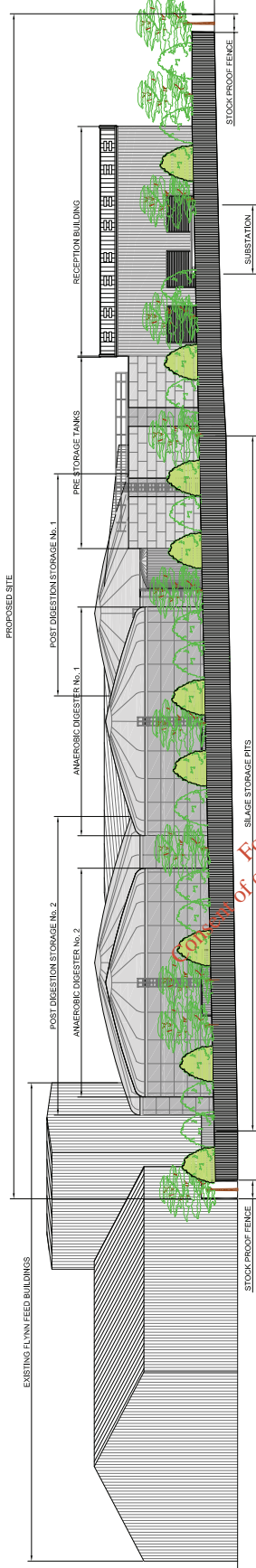

PROPOSED NORTHEAST ELEVATION
SCALE: 1/250

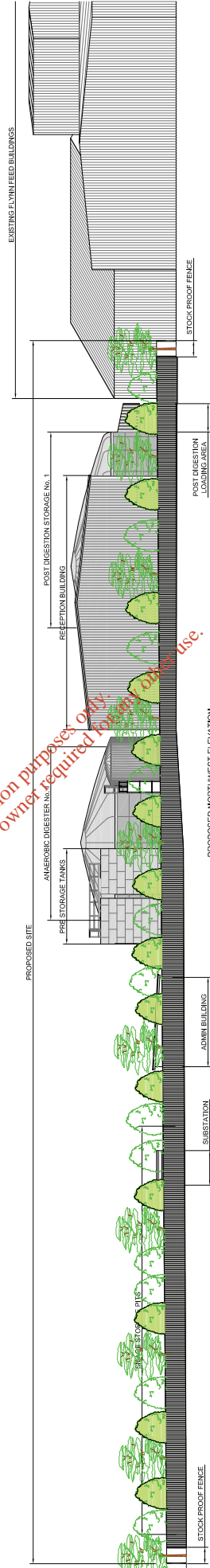

PROPOSED NORTHEAST ELEVATION
SCALE: 1/250

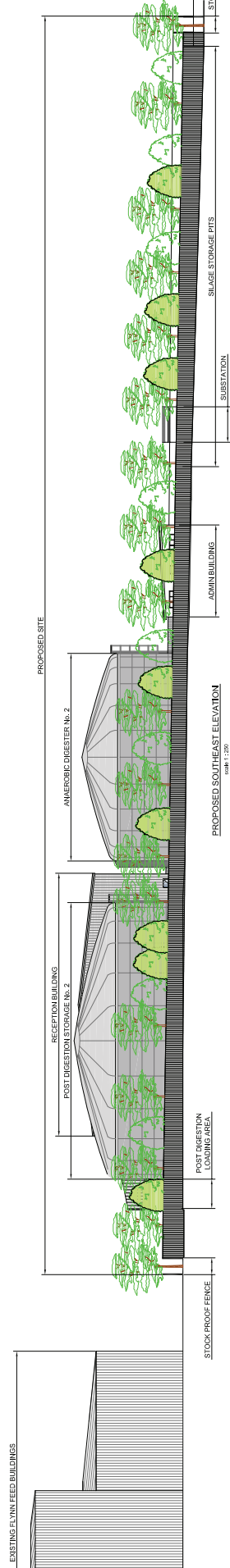

PROPOSED SOUTHEAST ELEVATION
SCALE: 1/250

REVISION DATE 27/06/08

REVISION 1

FORM NO FRM-010

THIS DOCUMENT IS THE PROPERTY OF MARILYN ARCHITECTS. IT IS TO BE USED ONLY FOR THE PROJECT AND SITE SPECIFICALLY IDENTIFIED IN THE TITLE. IT IS NOT TO BE REPRODUCED, COPIED, OR DISTRIBUTED IN ANY MANNER WITHOUT THE WRITTEN PERMISSION OF MARILYN ARCHITECTS. THE USER OF THIS DOCUMENT AGREES TO HOLD MARILYN ARCHITECTS HARMLESS FROM ANY AND ALL CLAIMS, DAMAGES, LOSSES, AND EXPENSES, INCLUDING REASONABLE ATTORNEY'S FEES, THAT MAY BE ASSERTED AGAINST MARILYN ARCHITECTS BY ANY THIRD PARTY AS A RESULT OF THE USER'S USE OF THIS DOCUMENT.

DATE: 11/06/2008
PROJECT: PROPOSED BIOENERGY FACILITY AT NEWDOWNS, THE DOWNS, MILLINGAR, CO. WESTMEATH

PROJECT: PROPOSED BIOENERGY FACILITY AT NEWDOWNS, THE DOWNS, MILLINGAR, CO. WESTMEATH
CLIENT: BIO AGRIGAS LTD.

REV	DATE	DESCRIPTION
01	11/06/08	ISSUE FOR PERMIT
02		ISSUE FOR PERMIT
03		ISSUE FOR PERMIT
04		ISSUE FOR PERMIT
05		ISSUE FOR PERMIT
06		ISSUE FOR PERMIT
07		ISSUE FOR PERMIT
08		ISSUE FOR PERMIT
09		ISSUE FOR PERMIT
10		ISSUE FOR PERMIT
11		ISSUE FOR PERMIT
12		ISSUE FOR PERMIT
13		ISSUE FOR PERMIT
14		ISSUE FOR PERMIT
15		ISSUE FOR PERMIT
16		ISSUE FOR PERMIT
17		ISSUE FOR PERMIT
18		ISSUE FOR PERMIT
19		ISSUE FOR PERMIT
20		ISSUE FOR PERMIT
21		ISSUE FOR PERMIT
22		ISSUE FOR PERMIT
23		ISSUE FOR PERMIT
24		ISSUE FOR PERMIT
25		ISSUE FOR PERMIT
26		ISSUE FOR PERMIT
27		ISSUE FOR PERMIT
28		ISSUE FOR PERMIT
29		ISSUE FOR PERMIT
30		ISSUE FOR PERMIT
31		ISSUE FOR PERMIT
32		ISSUE FOR PERMIT
33		ISSUE FOR PERMIT
34		ISSUE FOR PERMIT
35		ISSUE FOR PERMIT
36		ISSUE FOR PERMIT
37		ISSUE FOR PERMIT
38		ISSUE FOR PERMIT
39		ISSUE FOR PERMIT
40		ISSUE FOR PERMIT
41		ISSUE FOR PERMIT
42		ISSUE FOR PERMIT
43		ISSUE FOR PERMIT
44		ISSUE FOR PERMIT
45		ISSUE FOR PERMIT
46		ISSUE FOR PERMIT
47		ISSUE FOR PERMIT
48		ISSUE FOR PERMIT
49		ISSUE FOR PERMIT
50		ISSUE FOR PERMIT

CONTINGUOUS ELEVATIONS

TELEPHONE: 00353 (0)1 2800 0011

PLANNING

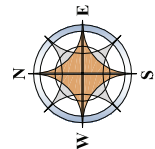

PLANTING SCHEDULE	
A	COPSES ON SITE BOUNDARY Plants at 1.5m centres as 500 - 1200mm whips Acer campestre (Maple) 30% Fraxinus excelsior (Ash) 35% Cornus sanguinea (Dogwood) 20% Ilex aquifolium (Holly) 20%
B	GRASS OR GROUND COVER Planted at 1.5m centres 900mm - 1200mm whips (fescue) 800mm plants (grubbed) Alopecurus pratensis (Alder) 40% Betula pubescens (Birch) 40% Sedum album (White Bedstraw) 10% Sedum album (White Bedstraw) 10%
C	GRAVELED AREA
1	SITE BOUNDARY CANAL / STREAM 2 rows of 2.4m high stock proof fence spaced 2 metres apart to entire site boundary
2	2.4m high security gates to main entrance

Notes:
Existing hedgerows to be cut back and trimmed. Briars and other invasive vegetation to be removed from the site.
The planting schedule for the site will consist of both planting as necessary along the existing hedgerows with trees and shrubs as indicated, and by widening the hedgerow to between 3 and 4m width.
All plants to be prepared with a 20 litre plastic bag with 20 litres of moss peat and 70% of fertiliser. Pits to be 350 wide, the rootball, bottom of pits to be dug over to 300 below above pit to assist drainage.
Trees above 6 girth to have 50x50 treated timber stakes, all other plants to have support cane. All plants to have rabbit protection sleeve.

REV	NO	DESCRIPTION	DATE	BY	CHKD
D1		PROPOSED SITE LANDSCAPING	11/10/209	AL	
D2					
D3					
D4					
D5					
D6					
D7					
D8					
D9					
D10					
D11					
D12					
D13					
D14					
D15					
D16					
D17					
D18					
D19					
D20					
D21					
D22					
D23					
D24					
D25					
D26					
D27					
D28					
D29					
D30					
D31					
D32					
D33					
D34					
D35					
D36					
D37					
D38					
D39					
D40					
D41					
D42					
D43					
D44					
D45					
D46					
D47					
D48					
D49					
D50					
D51					
D52					
D53					
D54					
D55					
D56					
D57					
D58					
D59					
D60					
D61					
D62					
D63					
D64					
D65					
D66					
D67					
D68					
D69					
D70					
D71					
D72					
D73					
D74					
D75					
D76					
D77					
D78					
D79					
D80					
D81					
D82					
D83					
D84					
D85					
D86					
D87					
D88					
D89					
D90					
D91					
D92					
D93					
D94					
D95					
D96					
D97					
D98					
D99					
D100					

PROPOSED BIENERGY FACILITY AT
NEWDNWS, THE DOWNS, MULLINGAR, CO. WESTMEATH
PROPOSED SITE LANDSCAPING

DATE: 11/10/209
DRAWN BY: AL
CHECKED BY: AL
SCALE: 1:500
DATE: 02/04/2011
PLANNING

CLIENT: PROPOSED BIENERGY FACILITY AT
NEWDNWS, THE DOWNS, MULLINGAR, CO. WESTMEATH
DRAWN BY: AL
CHECKED BY: AL
SCALE: 1:500
DATE: 02/04/2011
PLANNING

CLIENT: PROPOSED BIENERGY FACILITY AT
NEWDNWS, THE DOWNS, MULLINGAR, CO. WESTMEATH
DRAWN BY: AL
CHECKED BY: AL
SCALE: 1:500
DATE: 02/04/2011
PLANNING

CLIENT: PROPOSED BIENERGY FACILITY AT
NEWDNWS, THE DOWNS, MULLINGAR, CO. WESTMEATH
DRAWN BY: AL
CHECKED BY: AL
SCALE: 1:500
DATE: 02/04/2011
PLANNING

CLIENT: PROPOSED BIENERGY FACILITY AT
NEWDNWS, THE DOWNS, MULLINGAR, CO. WESTMEATH
DRAWN BY: AL
CHECKED BY: AL
SCALE: 1:500
DATE: 02/04/2011
PLANNING

CLIENT: PROPOSED BIENERGY FACILITY AT
NEWDNWS, THE DOWNS, MULLINGAR, CO. WESTMEATH
DRAWN BY: AL
CHECKED BY: AL
SCALE: 1:500
DATE: 02/04/2011
PLANNING

DATE	02/04/2011	DESCRIPTION	PROPOSED SITE LAYOUT
SCALE	1:500 & 1:2500		
PROJECT	PROPOSED BIODIVERSITY FACILITY AT NEWDOWN, THE DOWNS, MILLINGAR, CO. WESTMETH		
CLIENT	BID AGRICULTURE LTD.		
DESIGNER	MORLIN ARCHITECTS		
DATE	11/01/2010		
CHECKED	D1		
APPROVED			
PLANNING			

PROPOSED BIODIVERSITY FACILITY AT NEWDOWN, THE DOWNS, MILLINGAR, CO. WESTMETH
 BID AGRICULTURE LTD.
 MORLIN ARCHITECTS
 11/01/2010
 D1

REV	NO	DESCRIPTION
01	1	ISSUED FOR PLANNING

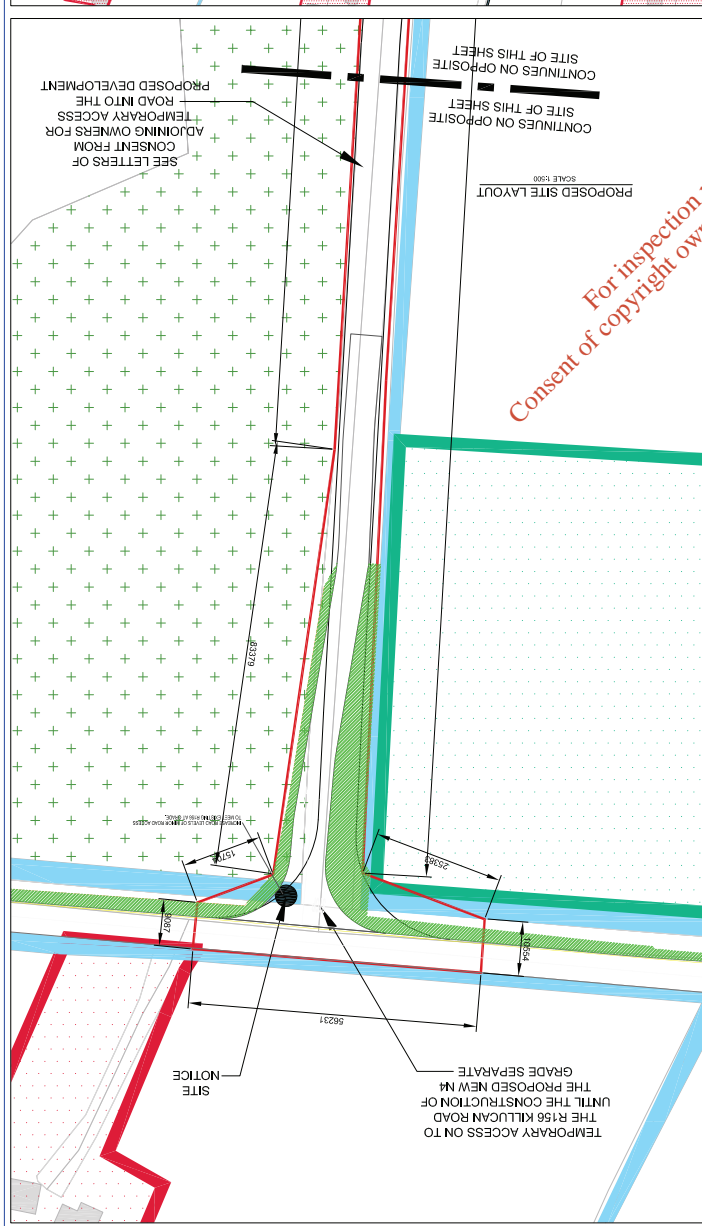
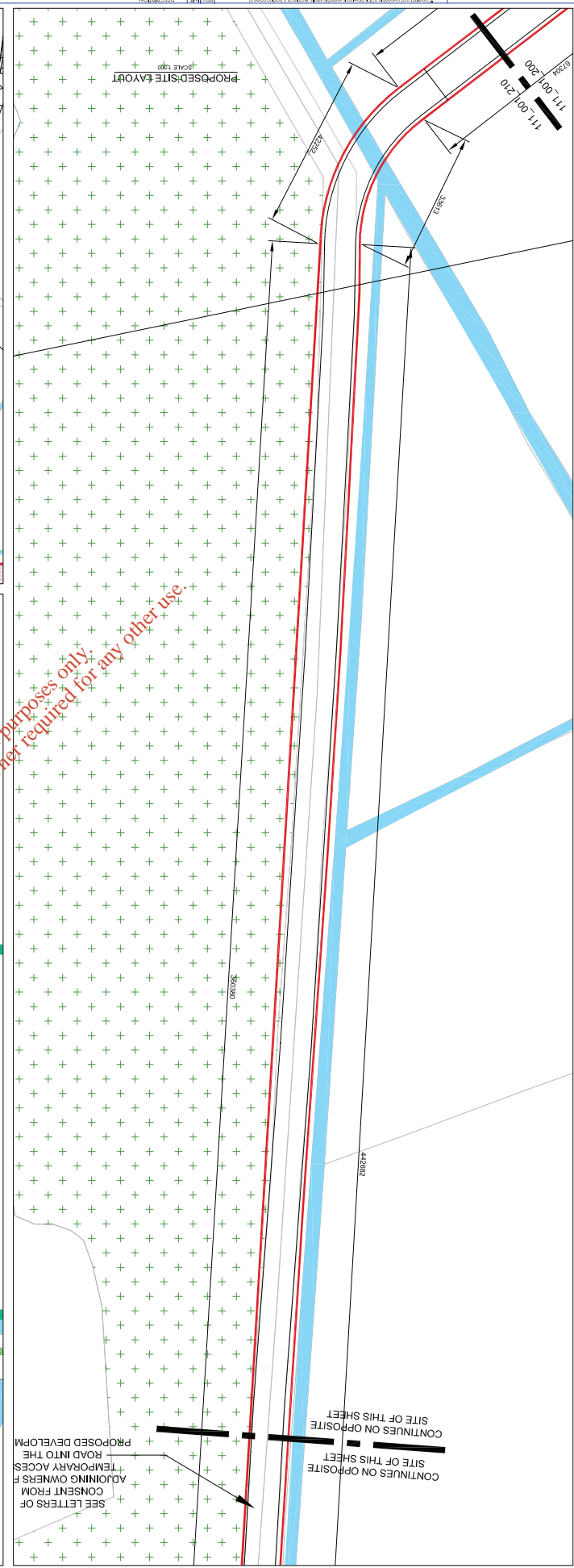
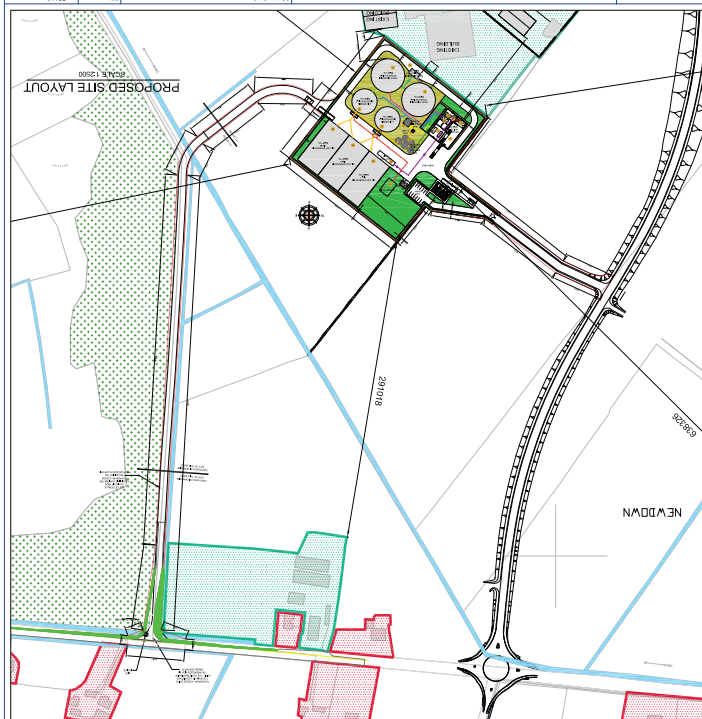

PLAN NO. 1-KM-010
 REVISION 1
 REVISION DATE: 02/04/2011

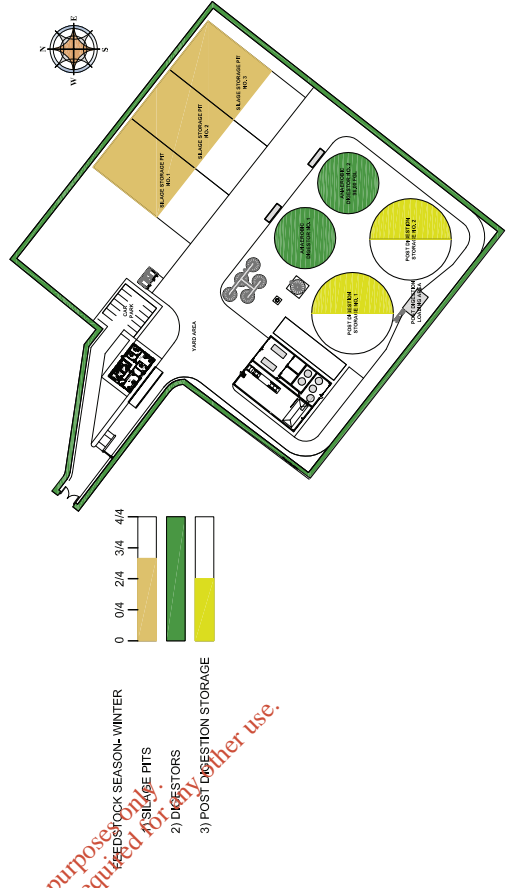
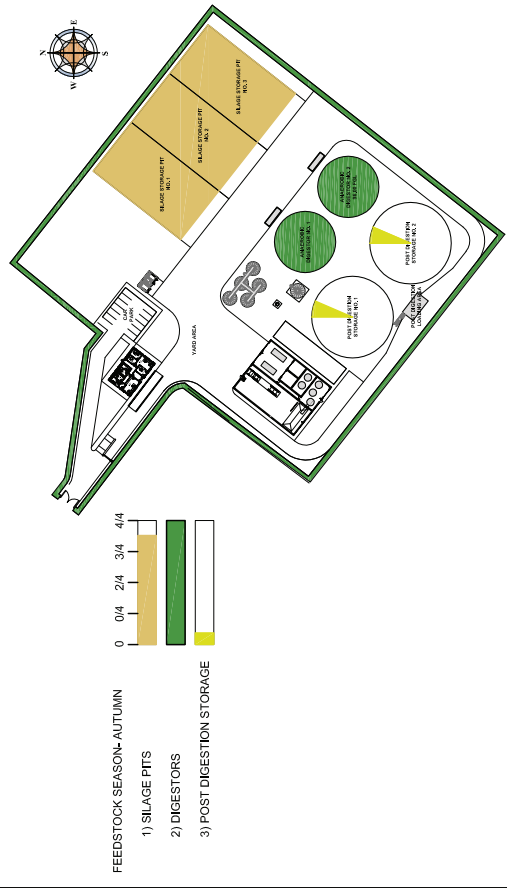
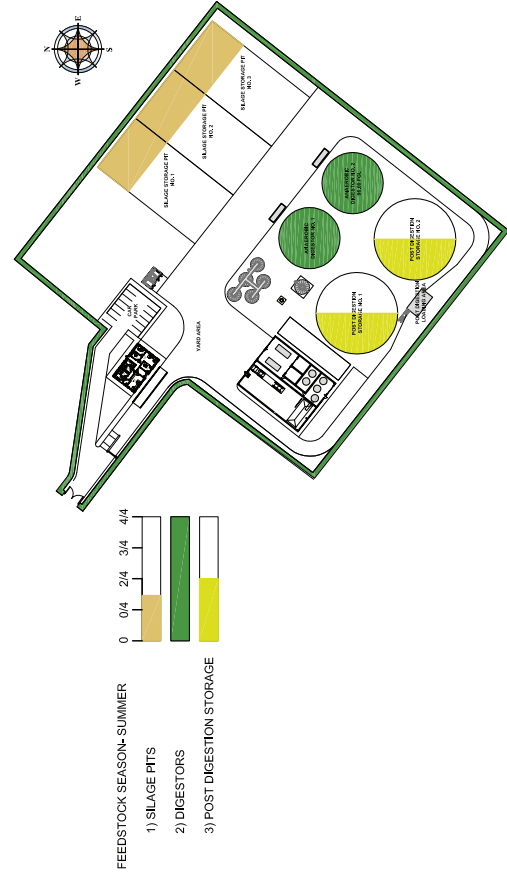
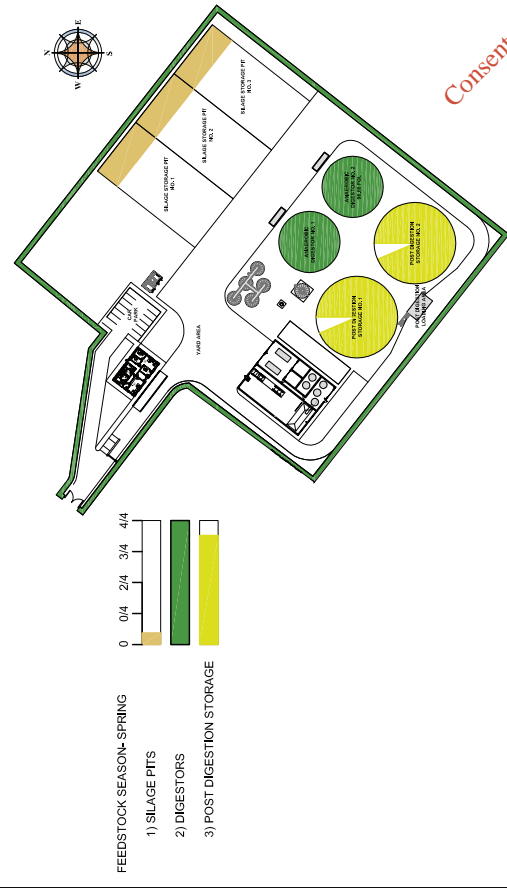

For inspection purposes only.
Consent of copyright owner required for any other use.

FOR ILLUSTRATION PURPOSES ONLY

<p>PROPOSED BIENERGY FACILITY AT NEWDOWNS, THE DOWNS, MULLINGAR, CO. WESTMEATH</p> <p>CLIENT: BIO AGRICOLA LTD.</p>		<p>PROJECT NO: 111/001/211</p> <p>DATE: 02/04/2011</p>
<p>REV INT DESCRIPTION</p> <p>01 E8 ISSUED FOR PLANNING</p>	<p>REV INT DESCRIPTION</p>	<p>SCALE: NTS</p>
<p>PROJECT: PROPOSED BIENERGY FACILITY AT NEWDOWNS, THE DOWNS, MULLINGAR, CO. WESTMEATH</p>		
<p>CLIENT: BIO AGRICOLA LTD.</p>		
<p>ARCHITECT: marlin architects DEBRA ARCHITECTURAL PROJECT MANAGEMENT</p>		
<p>PROJECT NO: 111/001/211</p> <p>DATE: 02/04/2011</p>		
<p>SCALE: NTS</p>		
<p>PROJECT: PROPOSED BIENERGY FACILITY AT NEWDOWNS, THE DOWNS, MULLINGAR, CO. WESTMEATH</p>		
<p>CLIENT: BIO AGRICOLA LTD.</p>		

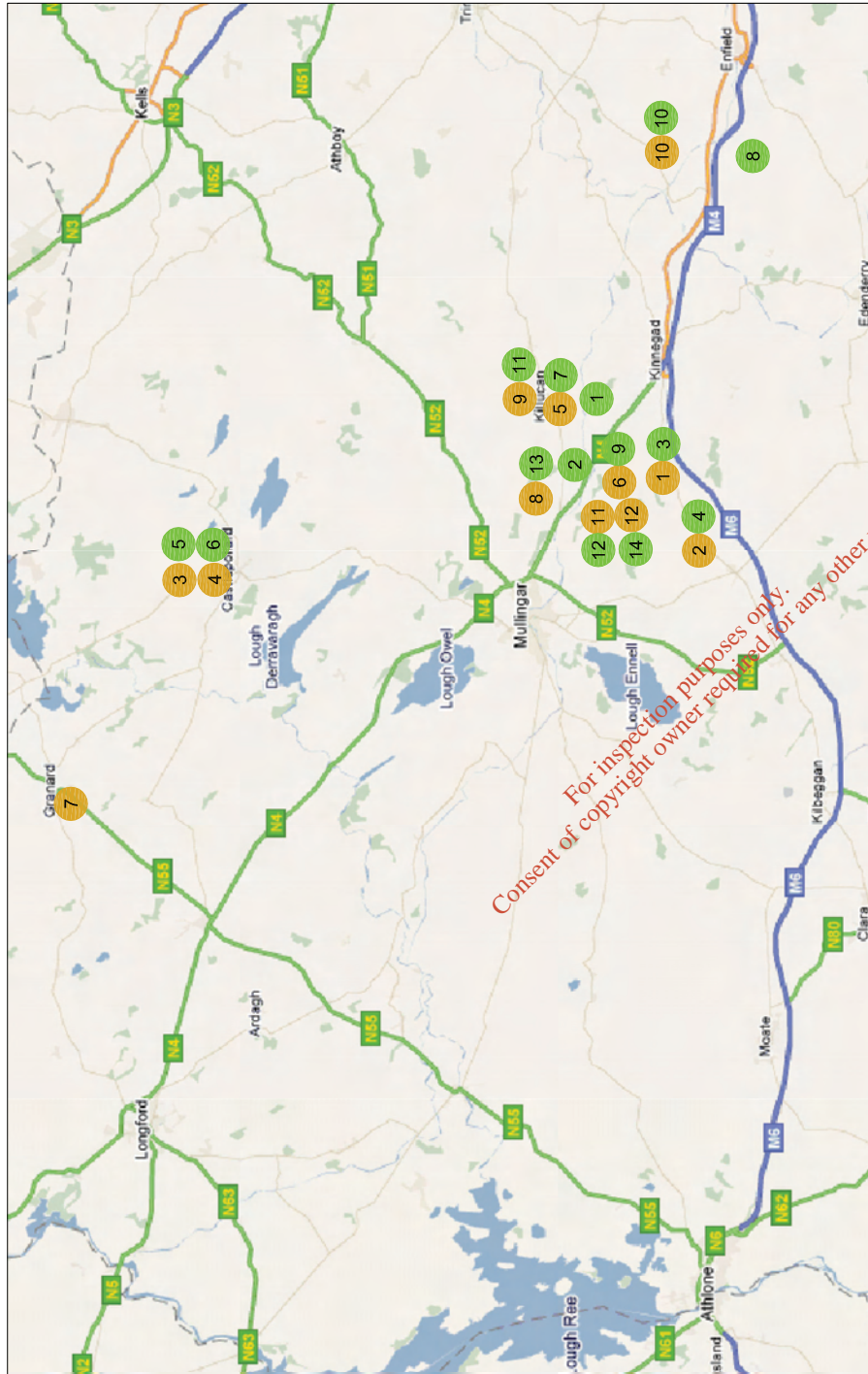

SUPPLIERS OF FEED STOCK		RECEIVERS OF PRODUCT	
1	PATRICK A DARDIS-CLONFAD, KINNEGAD	1	THOMAS CLEARY-BALLINLA, KILLUCAN
2	LEO WRIGHT-GORTUAMON MILLTOWNPASS	2	THOMAS FLYNN- WOODFORT, THE DOWNS
3	MICHAEL FAY- FREIGHMORE, CASTLEPOLLARD	3	PATRICK A DARDIS- CLONFAD, KINNEGAD
4	WILLIAM FAY- FREIGHMORE, CASTLEPOLLARD	4	LEO WRIGHT- GORTUAMON MILLTOWNPASS
5	PAT LYNAM- PORTERSTOWN, KILLUCAN	5	MICHAEL FAY- FREIGHMORE, CASTLEPOLLARD
6	JOHN FLYNN- LOWTOWN, CORALSTOWN	6	WILLIAM FAY- FREIGHMORE, CASTLEPOLLARD
7	BAKERY WASTE	7	PAT LYNAM- PORTERSTOWN, KILLUCAN
8	PAUL FLYNN- NEWDOWN, THE DOWNS	8	JOHN SOLLEY- CADAMSTOWN, BROADFORD
9	PAUL CONNOR- BALROWAN, KILLUCAN	9	JOHN FLYNN- LOWTOWN, CORALSTOWN
10	W. BUTTIMER & SONS- DALYSTOWN, LONGWOOD	10	W. BUTTIMER & SONS- DALYSTOWN, LONGWOOD
11	FRANCES FLYNN- LOWTOWN, CORALSTOWN	11	PAUL CONNOR- BALROWAN, KILLUCAN
12	MATTHEW GLENNON- HIGHTOWN CORALSTOWN	12	FRANCES FLYNN- LOWTOWN, CORALSTOWN
		13	PAUL FLYNN- NEWDOWN, THE DOWNS
		14	MATTHEW GLENNON- HIGHTOWN CORALSTOWN

REV	IN/F	DESCRIPTION	DATE	BY
D1	CB	ISSUED FOR PLANNING	11/11/2013	D1
REV	IN/F	DESCRIPTION	DATE	BY

 ORIGINAL DESIGNER OF THE PROPOSED BIOMETHANE FACILITY AT NEWDOWNS, THE DOWNS, MULLINGAR, CO. WESTMEATH	 PROPOSED BIOMETHANE FACILITY AT NEWDOWNS, THE DOWNS, MULLINGAR, CO. WESTMEATH	DRAWING TITLE FEEDSTOCK SUPPLIER/ PRODUCT RECEIVER	DRAWING NO. 111/001/213	REV D1	DRAWN CB
PROJECT NO. 111/001/213	PROJECT NAME PROPOSED BIOMETHANE FACILITY AT NEWDOWNS, THE DOWNS, MULLINGAR, CO. WESTMEATH	DRAWING DATE 02/04/2011	AMENDMENT DATE 11/11/2013	CHECKED D1	DATE 02/04/2011
PROJECT NO. 111/001/213	PROJECT NAME PROPOSED BIOMETHANE FACILITY AT NEWDOWNS, THE DOWNS, MULLINGAR, CO. WESTMEATH	DRAWING NO. 111/001/213	AMENDMENT NO. 01	CHECKED BY D1	DATE 02/04/2011
PROJECT NO. 111/001/213	PROJECT NAME PROPOSED BIOMETHANE FACILITY AT NEWDOWNS, THE DOWNS, MULLINGAR, CO. WESTMEATH	DRAWING NO. 111/001/213	AMENDMENT NO. 01	CHECKED BY D1	DATE 02/04/2011

BIO ENERGY PROCESS

1	DELIVERY AREA	9	ENGINES
2	WASTE RECEPTION AREA	10	HYGIENISATION AREA
3	MIXING TANK	11	POST DIGESTION STORAGE
4	HYDROLISYS	12	POST DIGESTION LOADING AREA
5	PRE STORAGE TANKS	13	SILAGE STORAGE PITS
6	ANAEROBIC DIGESTERS	14	SLURRY TANKS
7	GAS CLEANING VESSEL	15	LEACHATE TANK
8	FLARE		

FLOW OF MATERIAL

2	DELIVERED WASTE MATERIAL
3	MIXED & HYDROLISYS MATERIAL
4	PRE DIGESTION MATERIAL
5	PRE DIGESTION MATERIAL
6	UNCLEANED GAS
7	CLEANED GAS
8	POST DIGESTOR MATERIAL
9	HYGIENISED MATERIAL
10	HYGIENISED POST DIGESTOR MATERIAL
11	LEACHATE MATERIAL
12	
13	
14	
15	

Consent of copyright owner required for any other use.
For inspection purposes only.

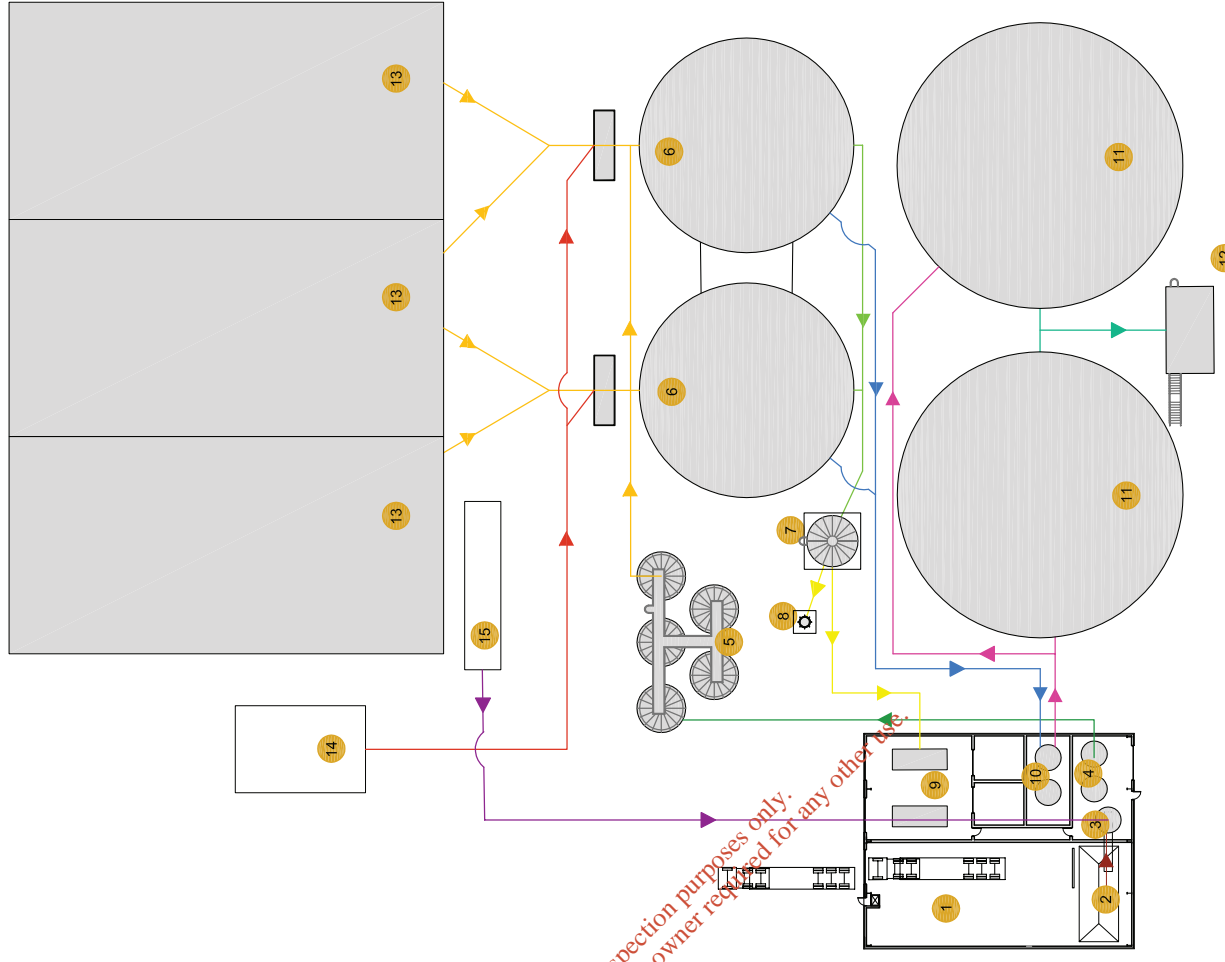

		PROJECT TITLE: PROPOSED BIOENERGY FACILITY AT NEWDOWNS, THE DOWNS, MILLINGAR, CO. WESTMEATH CLIENT: BIO AGRIGAS LTD.	
REV: D1 DATE: 11/001/214 DESCRIPTION: AMENDMENT DATE	REV: D1 DATE: 11/001/214 DESCRIPTION: AMENDMENT DATE	REV: D1 DATE: 11/001/214 DESCRIPTION: AMENDMENT DATE	REV: D1 DATE: 11/001/214 DESCRIPTION: AMENDMENT DATE
PROJECT DESCRIPTION: PROPOSED BIOENERGY FACILITY AT NEWDOWNS, THE DOWNS, MILLINGAR, CO. WESTMEATH		PROJECT TITLE: PROPOSED BIOENERGY FACILITY AT NEWDOWNS, THE DOWNS, MILLINGAR, CO. WESTMEATH	
CLIENT: BIO AGRIGAS LTD.		CLIENT: BIO AGRIGAS LTD.	
PROJECT NO: 111/001/214		PROJECT NO: 111/001/214	
PROJECT DATE: 11/001/214		PROJECT DATE: 11/001/214	
PROJECT DESCRIPTION: AMENDMENT DATE		PROJECT DESCRIPTION: AMENDMENT DATE	
PROJECT TITLE: PROPOSED BIOENERGY FACILITY AT NEWDOWNS, THE DOWNS, MILLINGAR, CO. WESTMEATH		PROJECT TITLE: PROPOSED BIOENERGY FACILITY AT NEWDOWNS, THE DOWNS, MILLINGAR, CO. WESTMEATH	
CLIENT: BIO AGRIGAS LTD.		CLIENT: BIO AGRIGAS LTD.	
PROJECT NO: 111/001/214		PROJECT NO: 111/001/214	
PROJECT DATE: 11/001/214		PROJECT DATE: 11/001/214	
PROJECT DESCRIPTION: AMENDMENT DATE		PROJECT DESCRIPTION: AMENDMENT DATE	
PROJECT TITLE: PROPOSED BIOENERGY FACILITY AT NEWDOWNS, THE DOWNS, MILLINGAR, CO. WESTMEATH		PROJECT TITLE: PROPOSED BIOENERGY FACILITY AT NEWDOWNS, THE DOWNS, MILLINGAR, CO. WESTMEATH	
CLIENT: BIO AGRIGAS LTD.		CLIENT: BIO AGRIGAS LTD.	
PROJECT NO: 111/001/214		PROJECT NO: 111/001/214	
PROJECT DATE: 11/001/214		PROJECT DATE: 11/001/214	
PROJECT DESCRIPTION: AMENDMENT DATE		PROJECT DESCRIPTION: AMENDMENT DATE	
PROJECT TITLE: PROPOSED BIOENERGY FACILITY AT NEWDOWNS, THE DOWNS, MILLINGAR, CO. WESTMEATH		PROJECT TITLE: PROPOSED BIOENERGY FACILITY AT NEWDOWNS, THE DOWNS, MILLINGAR, CO. WESTMEATH	
CLIENT: BIO AGRIGAS LTD.		CLIENT: BIO AGRIGAS LTD.	