

Index of Photographs – REIS Chapter 2

- Photograph 2.1: Access road, Osberstown Industrial Park
- Photograph 2.2: Site entrance (and security gate)
- Photograph 2.3: Main Process Building (including offices)
- Photograph 2.4: Drying Plant Building
- Photograph 2.5: Vehicle Maintenance Building
- Photograph 2.6: Main Process Building - Weighbridge position and weighbridge operator's window
- Photograph 2.7: Screenshot of weighbridge software - sample load weigh-in
- Photograph 2.8: Main Process input material – glass and cans
- Photograph 2.9: Main Process - Loading Hopper into Main Process
- Photograph 2.10: Main Process Building – magnetic separator
- Photograph 2.11: Main Process Building – Eddy Current Separator Unit
- Photograph 2.12: Main Process Building – Spectrum Unit (glass colour separator)
- Photograph 2.13: Main Process Building – Spectrum Units (glass colour separators)
- Photograph 2.14: Main Process Building – Inspection and Quality Control
- Photograph 2.15: Main Process Building – touch-screen management system
- Photograph 2.16: Main Process Building - First Aid/Fire Extinguisher Station
- Photograph 2.17: Main Process Building – can shredder
- Photograph 2.18: Main Process - Can crushing and baling
- Photograph 2.19: Main Process output - Baled cans/metal storage
- Photograph 2.20: Main Process Building – Output Bays
- Photograph 2.21: Main Process output - Clean/separated glass cullet
- Photograph 2.22: Main Process output - Residual waste storage
- Photograph 2.23: Main Process - Glass cullet quality control (QC) laboratory (1)
- Photograph 2.24: Main Process - Glass cullet quality control (QC) laboratory (2)
- Photograph 2.25: Outdoor storage - Bulk glass cullet storage
- Photograph 2.26: Input and Output Storage Bays, Concrete Hardstanding
- Photograph 2.27: Drying Plant - hopper and picking station
- Photograph 2.28: Drying Plant - Rotating Drying Unit
- Photograph 2.29: Drying Plant - Pelletiser – Rotating Drum
- Photograph 2.30: Drying Plant - Crushed and graded output product
- Photograph 2.31: Drying Plant Sample of Bagged Product from Drying Plant
- Photograph 2.32: Outdoor Storage - Bagged and Wrapped Product on Pallets
- Photograph 2.33: Drying Plant - 'Cyclone' Dust Management System
- Photograph 2.34: Drying Plant – Air Emission Point
- Photograph 2.35: Drying Plant – residual waste
- Photograph 2.36: Drying Plant - Output from the Drying Plant for diversion to Main Process
- Photograph 2.37: Site roads and concrete hardstanding
- Photograph 2.38: Designated parking area
- Photograph 2.39: Electricity Sub-station, at Rehab Glassco Site Entrance (outside subject site)



Rehab Glassco Ltd.: SITE PHOTOGRAPHS (REIS Chapter 2)

Photograph 2.40: CCTV camera positions on Main Process Building

Photograph 2.41: Vehicle wash bay

Photograph 2.42: Garage/vehicle workshop plant and equipment

Photograph 2.43: Diesel tank

Photograph 2.44: Gas Tank

Photograph 2.45: Plastic Ground Matting System at Wayleave

Photograph 2.46: Culvert located in field to north-west of Rehab Glassco site

Photograph 2.47: Bird control hawk kite

Photograph 2.48: Water bowser (for dust management)

Photograph 2.49: Stockpiles, fencing/noise barrier and tree planting at Western Boundary

Photograph 2.50: Fencing/noise Barrier and tree planting at western boundary (view from outside the facility)

*For inspection purposes only.
Consent of copyright owner required for any other use.*

Photograph 2.1: Access road, Osberstown Industrial Park



Photograph 2.2: Site entrance (and security gate)



Photograph 2.3: Main Process Building (including offices)



Photograph 2.4: Drying Plant Building



Photograph 2.5: Vehicle Maintenance Building



Photograph 2.6: Main Process Building - Weighbridge position and weighbridge operator's window



Photograph 2.7: Screenshot of weighbridge software - sample load weigh-in

Record Load In

Load Details - General

Glassco Ticket No: 028109 Supplier Ticket No: []

Supplier: Rehab Glassco Depot: [David Blain - 3D Logistics]

Haulier Name: [P. P. Logistics Limited] Vehicle Type: []

Vehicle: [BONNICO] Multiple Materials: No

Material Details

New Material: Sorted Glass EWC Code: 15 01 07

| Weight (Kg) | Date | Time | Audit No |
|--------------------------|-------------------------------------|----------|----------|
| Weight I: 37700 | <input type="checkbox"/> 17-05-2011 | 11:22:26 | 056009 |
| Weight II: 19160 | <input type="checkbox"/> 17-05-2011 | 11:37:59 | 056011 |
| Net Weight: 18540 | | | |

Rejected: No Contaminated: No Upload Images: No

Comments: []

Billing Details

Billed: Billed Date: 27/05/2011 Reference No: []

Reprint Save Delete Open Load Close

Photograph 2.8: Main Process input material - glass and cans



Photograph 2.9: Main Process - Loading Hopper into Main Process



Photograph 2.10: Main Process Building - magnetic separator



Photograph 2.11: Main Process Building – Eddy Current Separator Unit



Photograph 2.12: Main Process Building – Spectrum Unit (glass colour separator)



Photograph 2.13: Main Process Building – Spectrum Units (glass colour separators)



Photograph 2.14: Main Process Building – Inspection and Quality Control



Photograph 2.15: Main Process Building – touch-screen management system



Photograph 2.16: Main Process Building - First Aid/Fire Extinguisher Station



Photograph 2.17: Main Process Building – can shredder



For inspection purposes only.
Consent of copyright owner required for any other use.

Photograph 2.18: Main Process - Can crushing and baling



Photograph 2.19: Main Process output - Baled cans/metal storage



Photograph 2.20: Main Process Building - Output Bays



Photograph 2.21: Main Process output - Clean/separated glass cullet



Photograph 2.22: Main Process output - Residual waste storage



Photograph 2.23: Main Process - Glass cullet quality control (QC) laboratory (1)



Photograph 2.24: Main Process - Glass cullet quality control (QC) laboratory (2)



Photograph 2.25: Outdoor storage - Bulk glass cullet storage



Photograph 2.26: Input and Output Storage Bays, Concrete Hardstanding



Photograph 2.27: Drying Plant - hopper and picking station



Photograph 2.28: Drying Plant - Rotating Drying Unit



Photograph 2.29: Drying Plant - Pelletiser – Rotating Drum



Photograph 2.30: Drying Plant - Crushed and graded output product



Photograph 2.31: Drying Plant Sample of Bagged Product from Drying Plant



Photograph 2.32: Outdoor Storage - Bagged and Wrapped Product on Pallets



Photograph 2.33: Drying Plant - 'Cyclone' Dust Management System



Photograph 2.34: Drying Plant - Air Emission Point



Photograph 2.35: Drying Plant – residual waste



Photograph 2.36: Drying Plant - Output from the Drying Plant for diversion to Main Process



Photograph 2.37: Site roads and concrete hardstanding



Photograph 2.38: Designated parking area



For inspection purposes only.
Consent of copyright owner required for any other use.

Photograph 2.39: Electricity Sub-station, at Rehab Glassco Site Entrance (outside subject site)



Photograph 2.40: CCTV camera positions on Main Process Building



Photograph 2.41: Vehicle wash bay



For inspection purposes only.
Consent of copyright owner required for any other use.

Photograph 2.42: Garage/vehicle workshop plant and equipment



Photograph 2.43: Diesel tank



Photograph 2.44: Gas Tank



For inspection purposes only.
Consent of copyright owner required for any other use.

Photograph 2.45: Plastic Ground Matting System at Wayleave



Photograph 2.46: Culvert located in field to north-west of Rehab Glassco site



Photograph 2.47: Bird control hawk kite



Photograph 2.48: Water bowser (for dust management)



Photograph 2.49: Stockpiles, fencing/noise barrier and tree planting at Western Boundary



Photograph 2.50: Fencing/noise Barrier and tree planting at western boundary (view from outside the facility)



Drawings

Drawing REIS-1.1: Site Location Plan (Regional Context)

Drawing REIS-1.2: Site Location Plan (Naas Environs)

Drawing REIS-1.3: Site Location Plan (Local Context)

Drawing REIS-2.1: Site Layout (existing)

Drawing REIS-2.2: Principal Receptors

Drawing REIS-2.3: Site Operations

Drawing REIS-2.4: Zoning Map

Drawing REIS-5.1: Air quality (Traffic) Receptors

Drawing REIS-5.2: Air and Dust Monitoring Locations

Drawing REIS-6.1: Noise Monitoring Locations

Drawing REIS-7.1: Viewpoint Locations

Drawing REIS-9.1: Geological Context

Drawing REIS-9.2: Gravel Aquifer Map

Drawing REIS-9.3: Bedrock Aquifer Map

Drawing REIS-9.4: Groundwater Vulnerability Map

Drawing REIS-10.1: Drainage Drawing (existing)

Drawing REIS-10.2: Proposed Attenuation Layout

Drawing REIS-10.3: Map of Eastern River Basin District Water Management Units

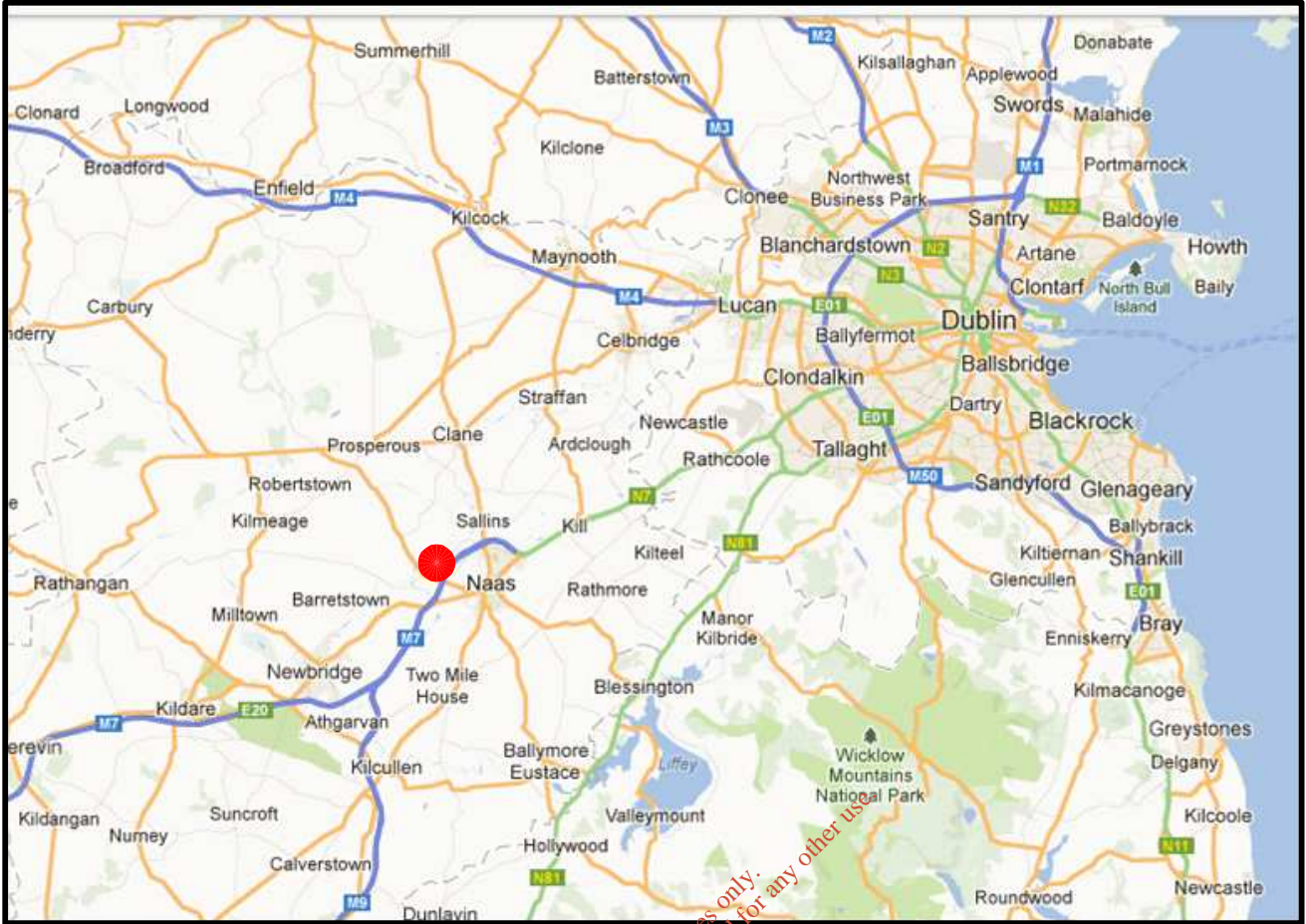

Consent of copyright owner required for any other use.
For inspection purposes only.

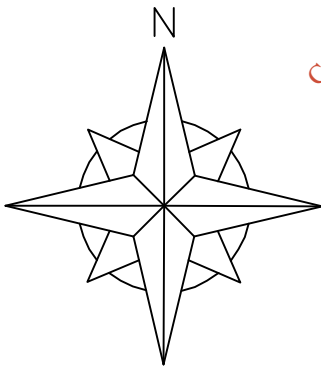

● SITE LOCATION

| | | | | | | | |
|------|-------|------------|--|--|--|--|-----------|
| | | | | | | | |
| | | | | | | | |
| | | | | | | | |
| | | | | | | | |
| REV. | DATE. | AMENDMENT. | | | | | INITIALS. |

| | | |
|---|------------------------|-------------------------------------|
| CLIENT: REHAB GLASSCO | | |
| PROJECT: REMEDIAL ENVIRONMENTAL IMPACT STATEMENT AT OSBERSTOWN BUSINESS PARK, NAAS. | | |
| DRAWING: SITE LOCATION PLAN (REGIONAL CONTEXT) | | |
| SCALE: NTS | DATE: NOVEMBER 2012 | DRAWN BY: B.P. |
| DRAWING NO. REIS-1.1 | DRAWING STATUS: | |
| | PRELIMINARY | <input checked="" type="checkbox"/> |
| | FOR INFORMATION | <input type="checkbox"/> |
| | FOR APPROVAL | <input type="checkbox"/> |
| | FOR CONSTRUCTION | <input type="checkbox"/> |
| REVISION NO. | | |



BRIAN PYPER AND ASSOCIATES
PROJECT DESIGN AND MANAGEMENT SERVICES

DASH HOUSE, 34 SHORE ROAD,
HOLYWOOD, CO. DOWN, BT18 9HX
TEL: 00 44 (0) 7825 213 111
E-MAIL: bpyper@gmail.com

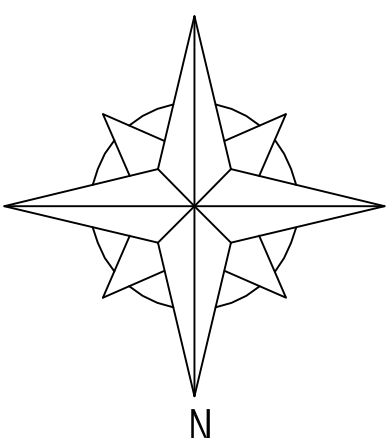
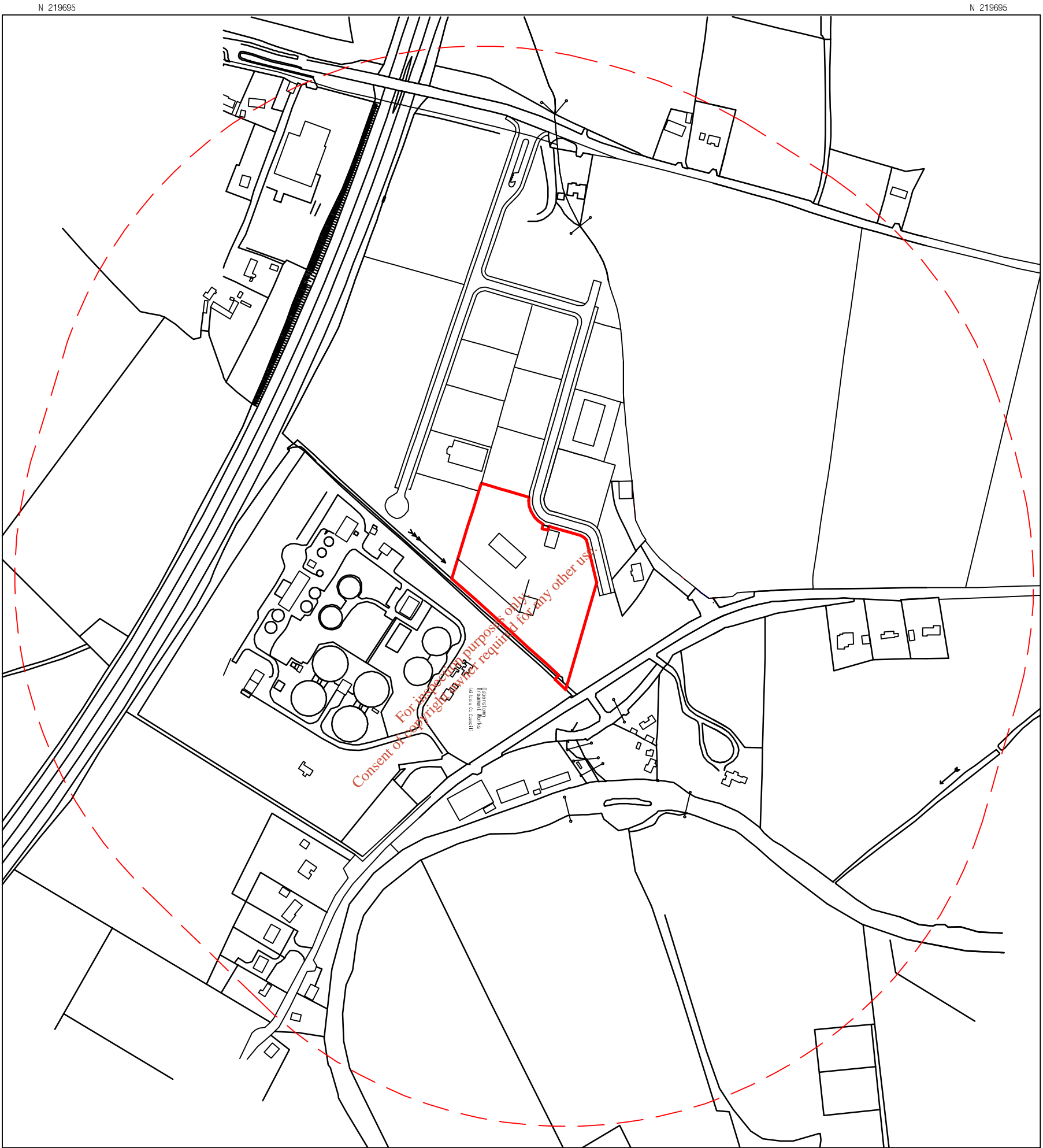

KEY:

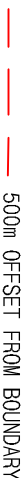
| | |
|---|---------------------------|
|  | SITE BOUNDARY |
|  | 500m OFFSET FROM BOUNDARY |

REMEDIAL ENVIRONMENTAL IMPACT STATEMENT, REHAB GLASSCO LTD, OSBERSTOWN INDUSTRIAL PK, NAAS.
 SITE LOCATION PLAN SCALE: 1:5000

DRG No. REIS-1.3

OSI LICENCE No. AR0008613

TOM PHILLIPS
 ASSOCIATES
 PLANNING FOR THE FUTURE

Contact:
 Post: Suite 1, Linn
 Lane, Ballybrack, Dublin 6
 Dublin 6
 T: +353 1 448 854
 F: +353 1 448 854

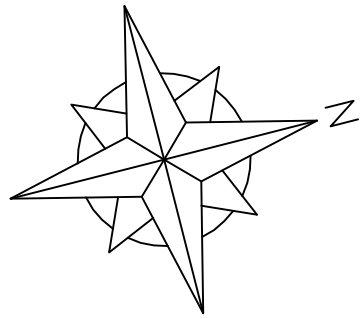

| REV. | DATE | AMENDMENT | INITIALS |
|------|------|-----------|----------|
| | | | |
| | | | |
| | | | |

CLIENT: REHAB GLASSCO

PROJECT: REMEDIAL ENVIRONMENTAL IMPACT STATEMENT AT OSBERTOWN INDUSTRIAL PARK, NAAS.

DRAWING: SITE LAYOUT (EXISTING)

SCALE: 1:1000 DATE: NOVEMBER 2012 DRAWN BY: B.P.

DRAWING NO. REIS-2.1 DRAWING STATUS: PRELIMINARY FOR INFORMATION

REVISION NO. DRAWING STATUS: FOR APPROVAL FOR CONSTRUCTION

BRIAN PYPER AND ASSOCIATES
 PROJECT DESIGN AND MANAGEMENT SERVICES
 DASH HOUSE, 34 SHORE ROAD, HOLYWOOD, CO. DOWN, BT18 9HX
 TEL: 00 44 (0) 7825 213 111
 E-MAIL: bpyper@gmail.com

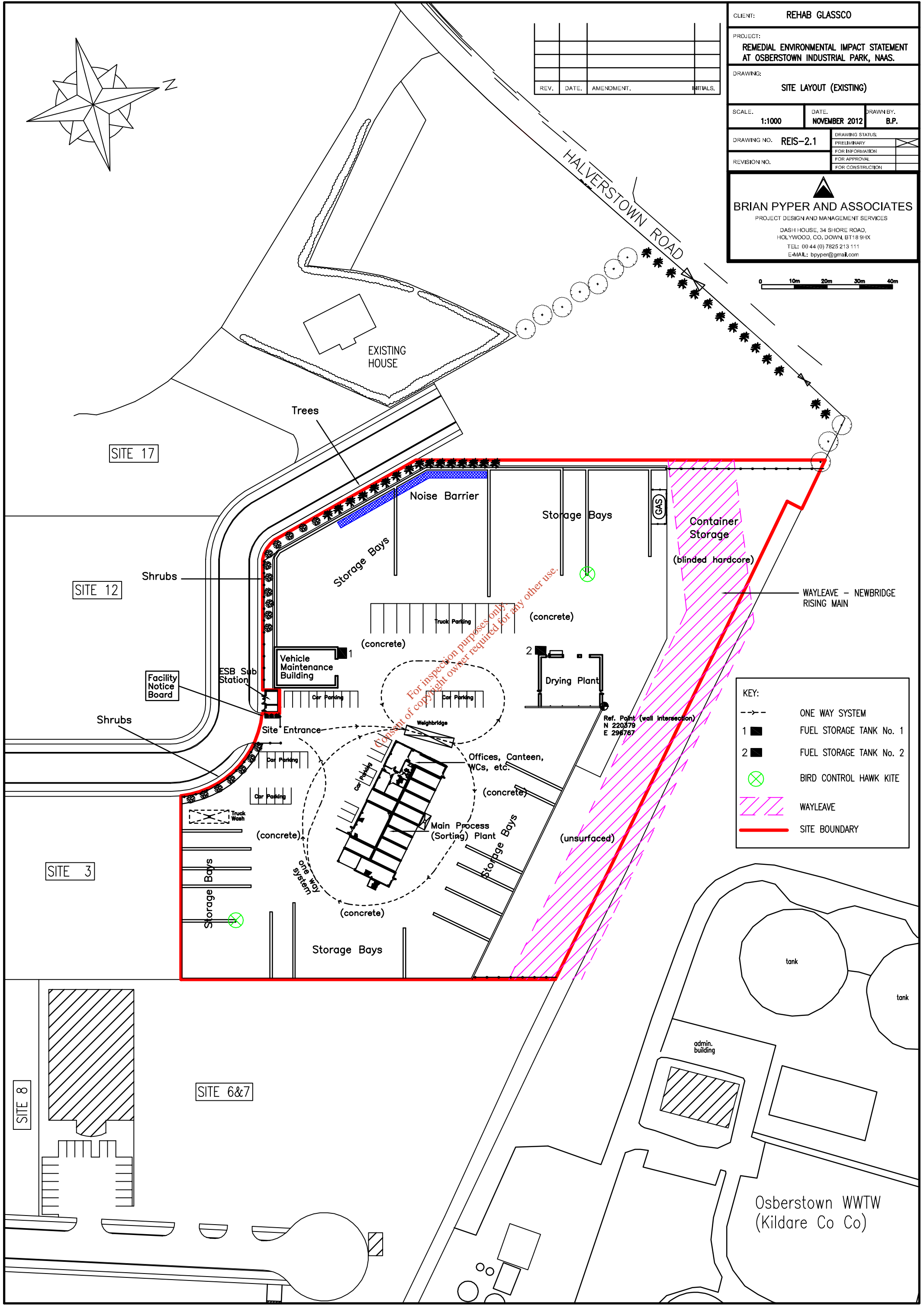

For inspection purposes only. Consent of copyright owner required for any other use.

KEY:

| | |
|------|-------------------------|
| ---> | ONE WAY SYSTEM |
| 1 | FUEL STORAGE TANK No. 1 |
| 2 | FUEL STORAGE TANK No. 2 |
| ⊗ | BIRD CONTROL HAWK KITE |
| ▨ | WAYLEAVE |
| — | SITE BOUNDARY |

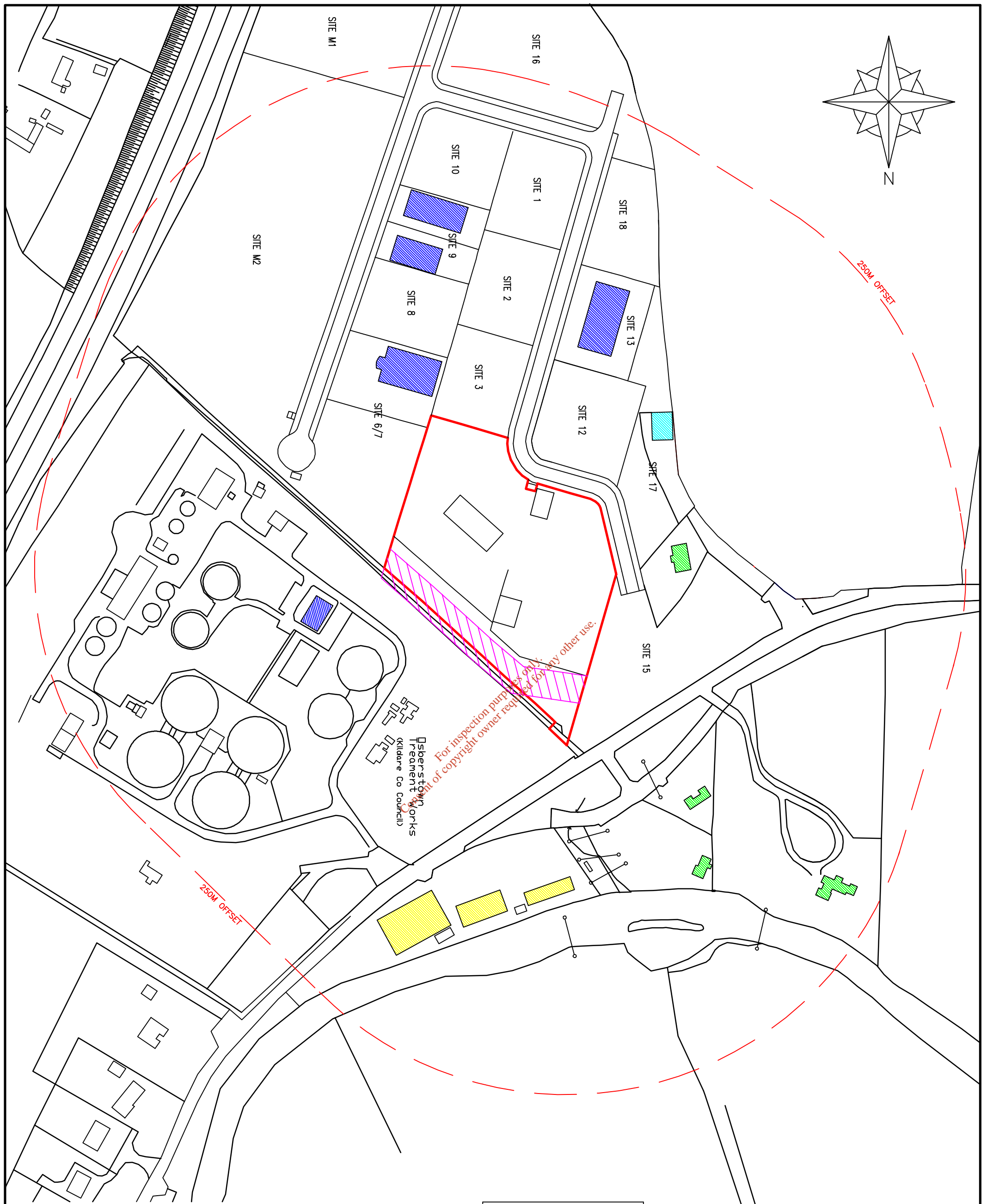
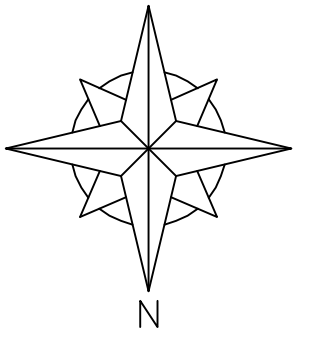

KEY:

- RESIDENTIAL
- COMMERCIAL / INDUSTRIAL
- DISUSED COMMERCIAL (GREENHOUSES)
- PRE-EXISTING DISUSED GARAGE / STORE (PREVIOUSLY OWNED BY ADJACENT RESIDENTIAL)



| REV. | DATE | AMENDMENT | INITIALS |
|------|------|-----------|----------|
| | | | |
| | | | |
| | | | |

CLIENT: **REHAB GLASSCO**

PROJECT: **REMEDIATION ENVIRONMENTAL IMPACT STATEMENT AT OSBERSTOWN INDUSTRIAL PARK, NMS.**

DRAWING: **PRINCIPAL RECEPTORS - RESIDENTIAL AND COMMERCIAL (250m OFFSET)**

| | | |
|-----------------------------|-------------------------------------|----------------------|
| SCALE: 1:2500 | DATE: JANUARY 2013 | DRAWN BY: BP. |
| DRAWING NO. REIS-2.2 | DRAWING STATUS: FOR APPROVAL | |
| REVISION NO. | FOR APPROVAL | |
| | FOR CONSTRUCTION | |

BRIAN PYPHER AND ASSOCIATES
 PROJECT DESIGN AND MANAGEMENT SERVICES
 DASH HOUSE, 34 SHORE ROAD,
 HOLYWOOD, CO. DUBLIN BT18 9HX
 TEL: 00 44 (0) 7825 213 111
 EMAIL: bryper@pymall.com

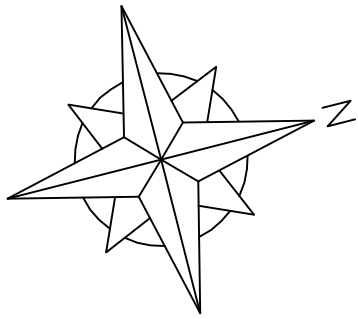

| REV. | DATE. | AMENDMENT. | INITIALS. |
|------|-------|------------|-----------|
| | | | |
| | | | |
| | | | |

CLIENT: REHAB GLASSCO

PROJECT: REMEDIAL ENVIRONMENTAL IMPACT STATEMENT AT OSBERTOWN INDUSTRIAL PARK, NAAS.

DRAWING: SITE OPERATIONS

SCALE: 1:1000 DATE: NOVEMBER 2012 DRAWN BY: B.P.

DRAWING NO. REIS-2.3 DRAWING STATUS: PRELIMINARY FOR INFORMATION FOR APPROVAL FOR CONSTRUCTION

REVISION NO.

BRIAN PYPER AND ASSOCIATES
 PROJECT DESIGN AND MANAGEMENT SERVICES
 DASH HOUSE, 34 SHORE ROAD, HOLYWOOD, CO. DOWN, BT18 9HX
 TEL: 00 44 (0) 7825 213 111
 E-MAIL: bpyper@gmail.com



DRYING PLANT UNIT OPERATIONS:

- A. Weigh in
- B. Material Inspection and Storage
- C. Loading for Drying
- D. DRYING / PROCESSING
- E. Pelletisation
- F. Glass Product for Off-site
- G. Glass to Main Process
- H. Residual Waste Storage Pending Off-site Removal
- I. Weigh out

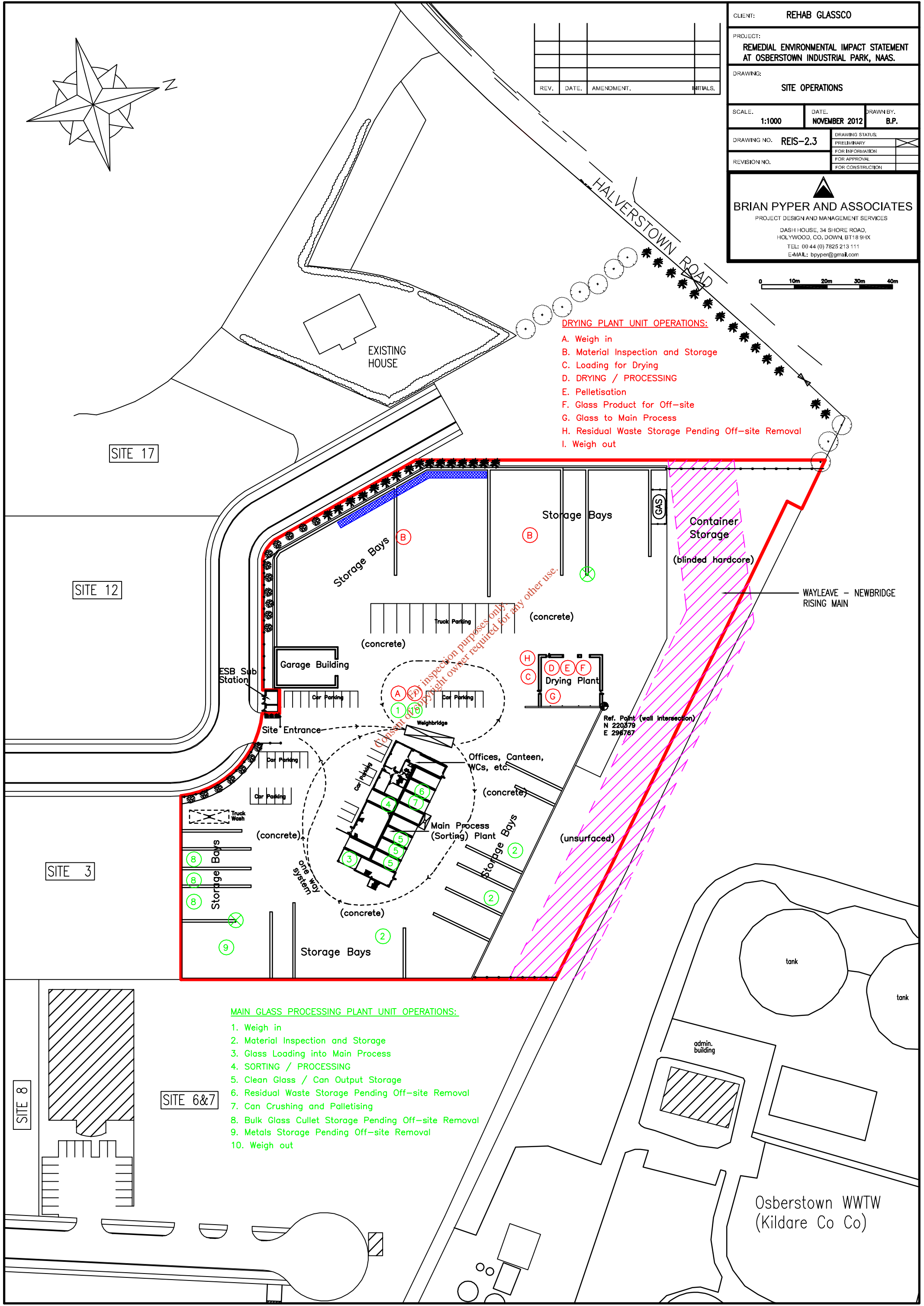

MAIN GLASS PROCESSING PLANT UNIT OPERATIONS:

- 1. Weigh in
- 2. Material Inspection and Storage
- 3. Glass Loading into Main Process
- 4. SORTING / PROCESSING
- 5. Clean Glass / Can Output Storage
- 6. Residual Waste Storage Pending Off-site Removal
- 7. Can Crushing and Palletising
- 8. Bulk Glass Cullet Storage Pending Off-site Removal
- 9. Metals Storage Pending Off-site Removal
- 10. Weigh out



Kildare County Council
 Planning & Economic
 Development Department
 Aras Chill Dara, Naas
 Co Kildare

County Development Plan
 2011- 2017

Legend :

- Naas Town Council
- NE 1: Industry / Warehousing
- NE 2: Existing / Permitted Retail / Commercial
- NE 3: Public Utilities
- Roads Objective

REIS 2.4 ZONING MAP

Development proposals for lands within the Environs plans and outlined thus are to be subject of site-specific Flood Risk Assessment appropriate to the type and scale of the development being proposed.

Naas Environs (West)

| | |
|---|------------------------|
| Scale: N.T.S. | Map Ref: 18.3 |
| Date: 2-May-2011 | Drawing No: 200/10/515 |
| Ordnance Survey Ireland. All rights reserved. Licence No.: 2004/2009CCMA (Kildare County Council) | Drawn By: M.H |

This drawing is to be read in conjunction with the written statement

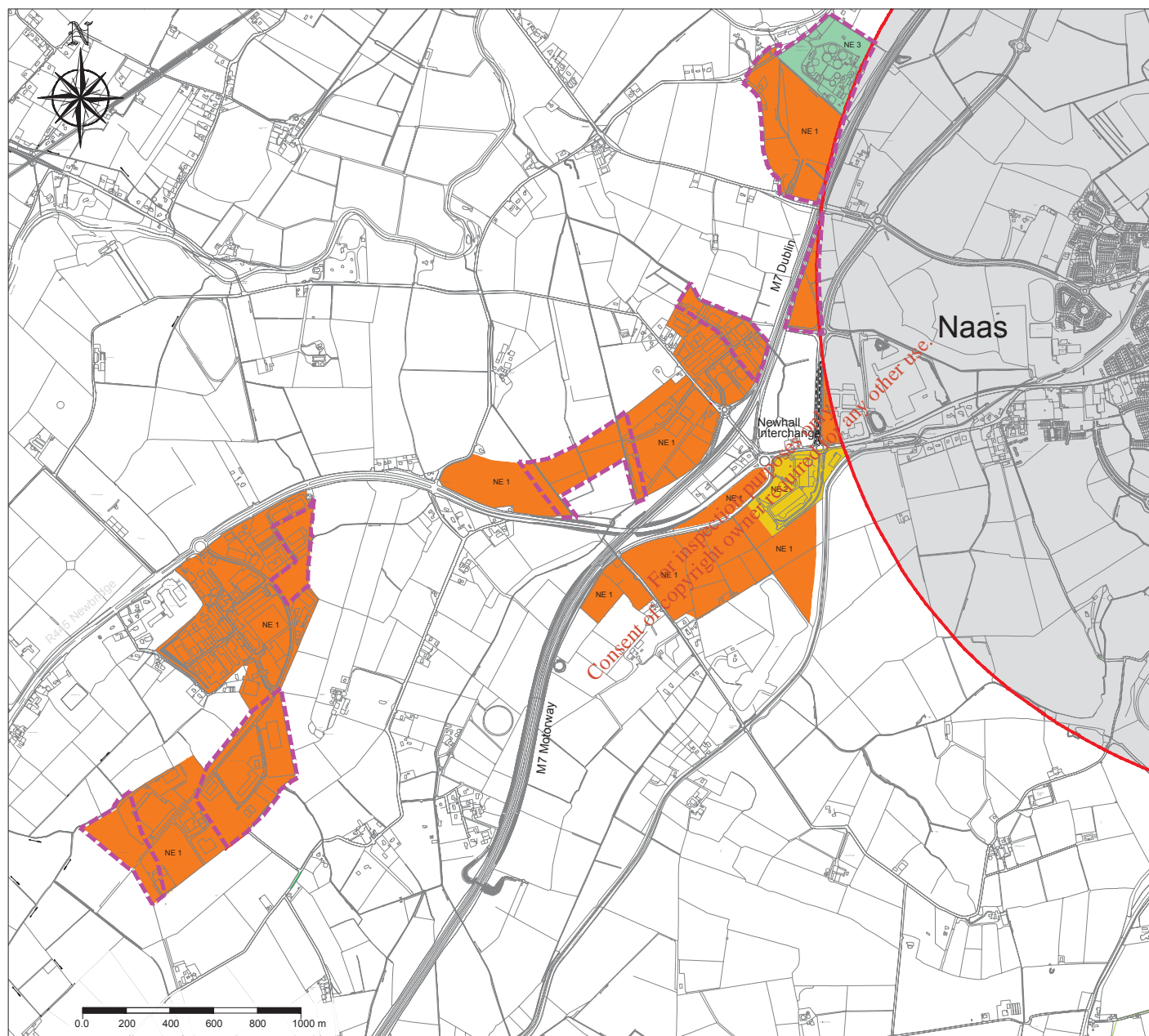

0 25m 50m 75m 100m

HALVERSTOWN

JUNCTION 2

R02

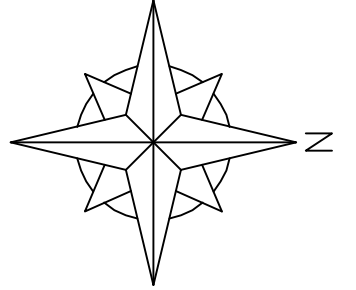

| | | | |
|------|------|-----------|----------|
| REV. | DATE | AMENDMENT | INITIALS |
| | | | |
| | | | |
| | | | |

CLIENT: REHAB GLASSCO

PROJECT: REMEDIAL ENVIRONMENTAL IMPACT STATEMENT AT OSBERSTOWN INDUSTRIAL PARK, NAAS.

DRAWING: AIR QUALITY (TRAFFIC) RECEPTORS

SCALE: 1:2500 DATE: FEBRUARY 2013 DRAWN BY: B.P.

DRAWING NO. REIS-5.1

REVISION NO.

DRAWING STATUS:

| | |
|------------------|-------------------------------------|
| PRELIMINARY | <input checked="" type="checkbox"/> |
| FOR INFORMATION | <input type="checkbox"/> |
| FOR APPROVAL | <input type="checkbox"/> |
| FOR CONSTRUCTION | <input type="checkbox"/> |

BRIAN PYPER AND ASSOCIATES
PROJECT DESIGN AND MANAGEMENT SERVICES

DASH HOUSE, 34 SHORE ROAD,
HOLYWOOD, CO. DOWNS, BT18 9HX
TEL: 00 44 (0) 7825 213 111
E-MAIL: bpyper@gmail.com

*For inspection purposes only.
Consent of copyright owner required for any other use.*

JUNCTION 1

R01

SITE 16

SITE 18

SITE 13

SITE 17

SITE 15

SITE 12

SITE 1

SITE 2

SITE 3

SITE 10

SITE 9

SITE 8

SITE 6/7

Legend:

A - Air Monitoring Location

D - Dust Monitoring Location

| REV. | DATE. | AMENDMENT. | INITIALS. |
|------|-------|------------|-----------|
| | | | |
| | | | |
| | | | |

CLIENT: REHAB GLASSCO

PROJECT: REMEDIAL ENVIRONMENTAL IMPACT STATEMENT AT OSBERTOWN INDUSTRIAL PARK, NAAS.

DRAWING: AIR AND DUST MONITORING LOCATIONS

SCALE: 1:1000 DATE: JANUARY 2013 DRAWN BY: B.P.

DRAWING NO. REIS-5.2 DRAWING STATUS: PRELIMINARY

REVISION NO. FOR INFORMATION

FOR APPROVAL

FOR CONSTRUCTION

BRIAN PYPYR AND ASSOCIATES
PROJECT DESIGN AND MANAGEMENT SERVICES
DASH HOUSE, 34 SHORE ROAD,
HOLYWOOD, CO. DOWN, BT18 9HX
TEL: 00 44 (0) 7825 213 111
E-MAIL: bpyper@gmail.com

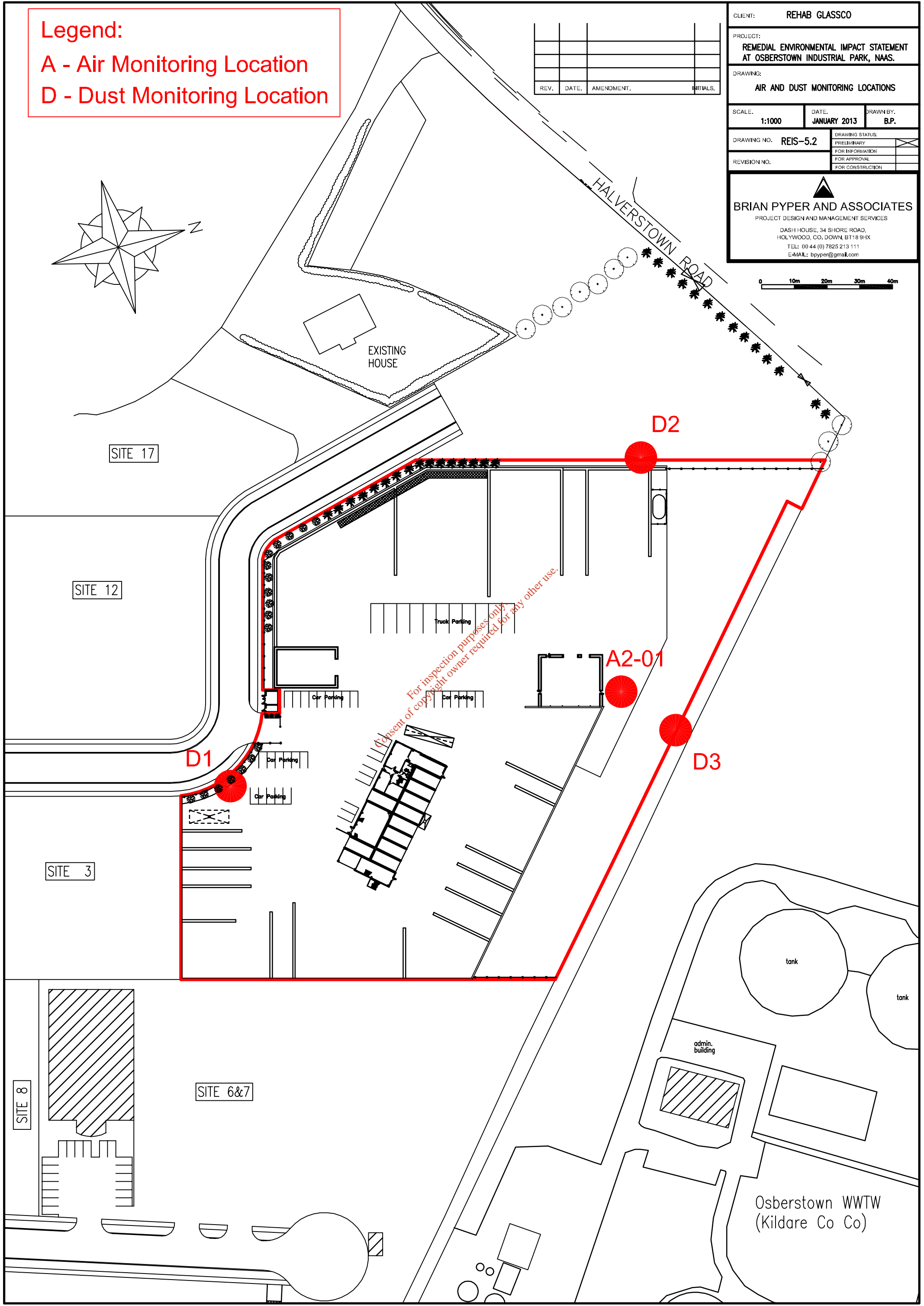
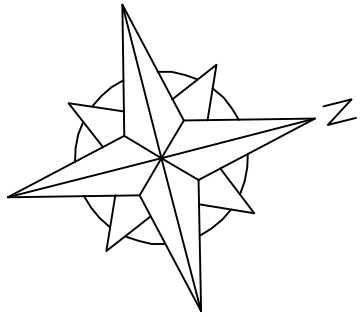

Osberstown WWTW
(Kildare Co Co)

N - Noise Monitoring Location

| REV. | DATE. | AMENDMENT. | INITIALS. |
|------|-------|------------|-----------|
| | | | |
| | | | |
| | | | |

CLIENT: REHAB GLASSCO

PROJECT: REMEDIAL ENVIRONMENTAL IMPACT STATEMENT AT OSBERTOWN INDUSTRIAL PARK, NAAS.

DRAWING: NOISE MONITORING LOCATIONS

SCALE: 1:1000 DATE: JANUARY 2013 DRAWN BY: B.P.



DRAWING NO. REIS-6.1 DRAWING STATUS: PRELIMINARY

REVISION NO. FOR APPROVAL: FOR CONSTRUCTION:

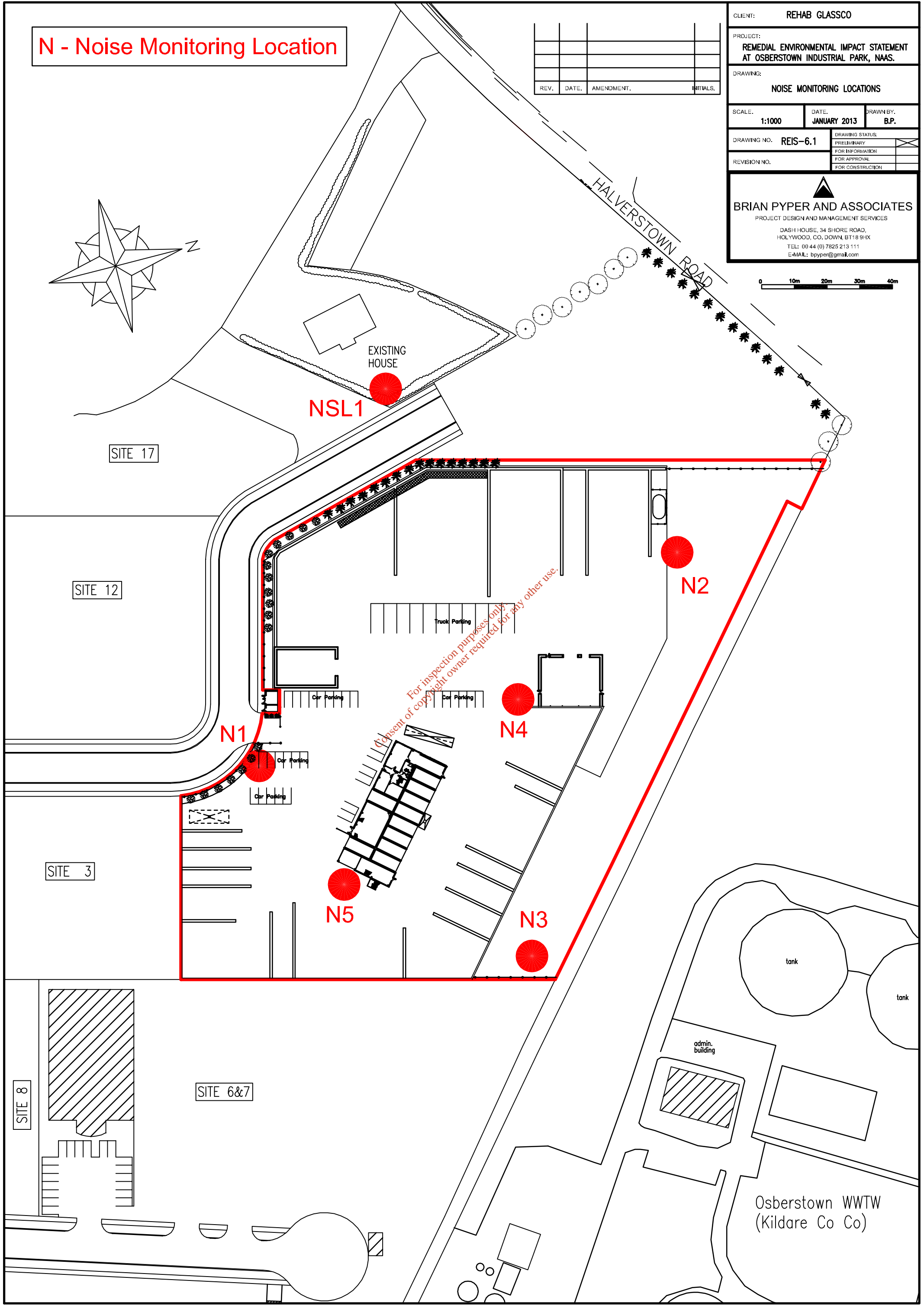
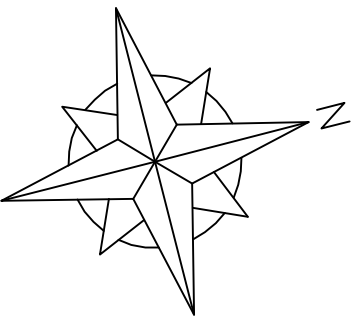
BRIAN PYPYR AND ASSOCIATES
 PROJECT DESIGN AND MANAGEMENT SERVICES
 DASH HOUSE, 34 SHORE ROAD,
 HOLYWOOD, CO. DUBLIN, BT18 9HX
 TEL: 00 44 (0) 7825 213 111
 E-MAIL: bpyper@gmail.com

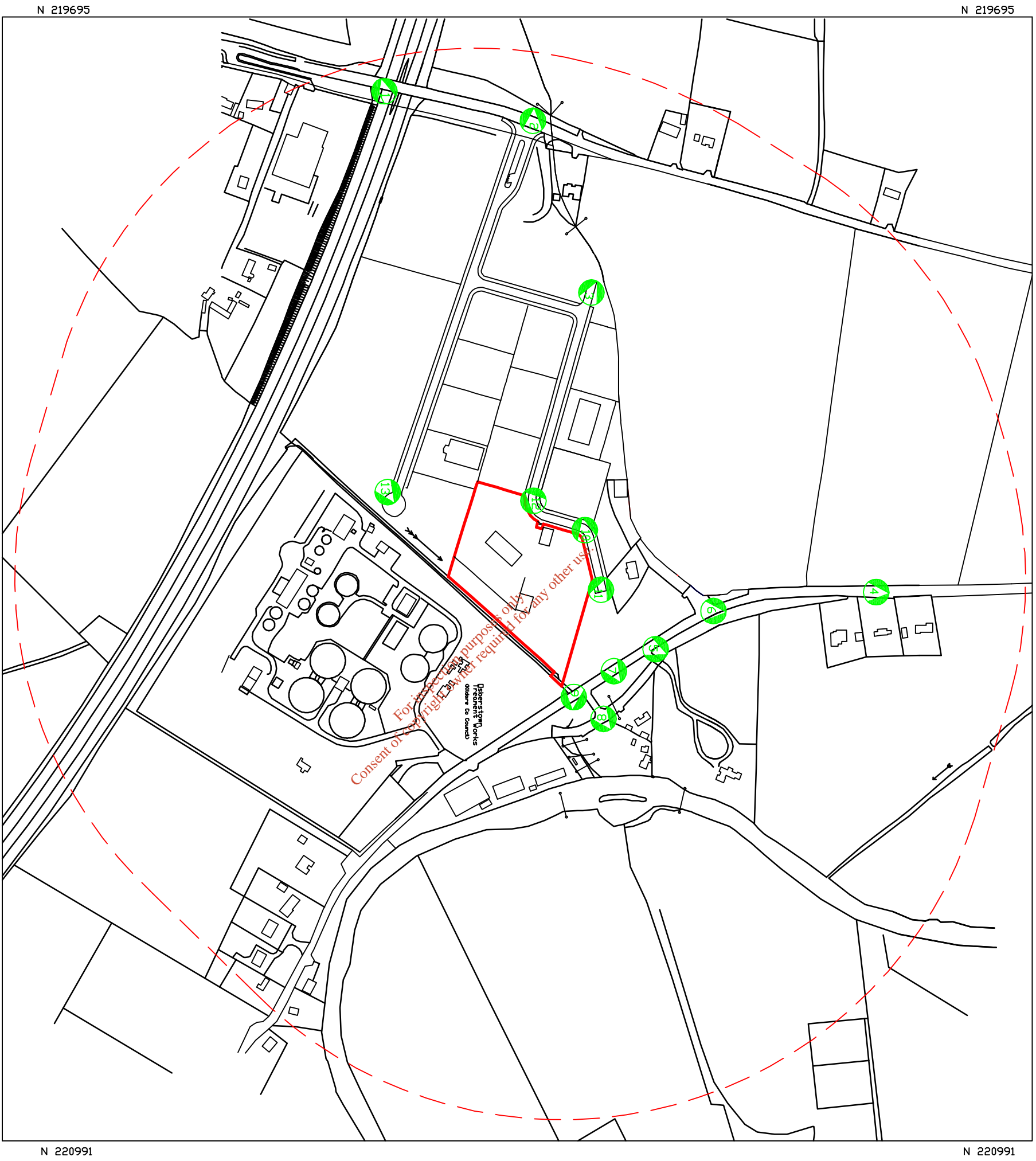



| KEY: | |
|---|----------------------------------|
|  | SITE BOUNDARY |
|  | 500m OFFSET FROM BOUNDARY |
|  | VIEWPOINT LOCATION AND DIRECTION |

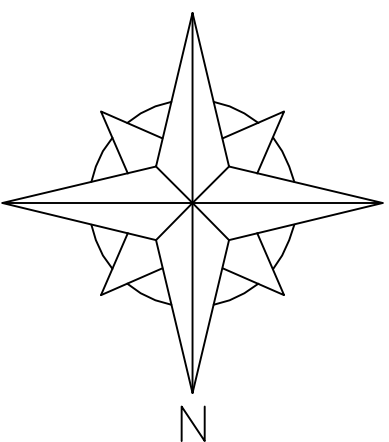

REMEDIAL ENVIRONMENTAL IMPACT STATEMENT, REHAB GLASSCO LTD, OSBERSTOWN INDUSTRIAL PK, NAAS.
 VIEWPOINT LOCATIONS SCALE: 1:5000 **DRG No. REIS-7.1** OSI LICENCE No. AR0008613

REHAB GLASSCO R.E.I.S.

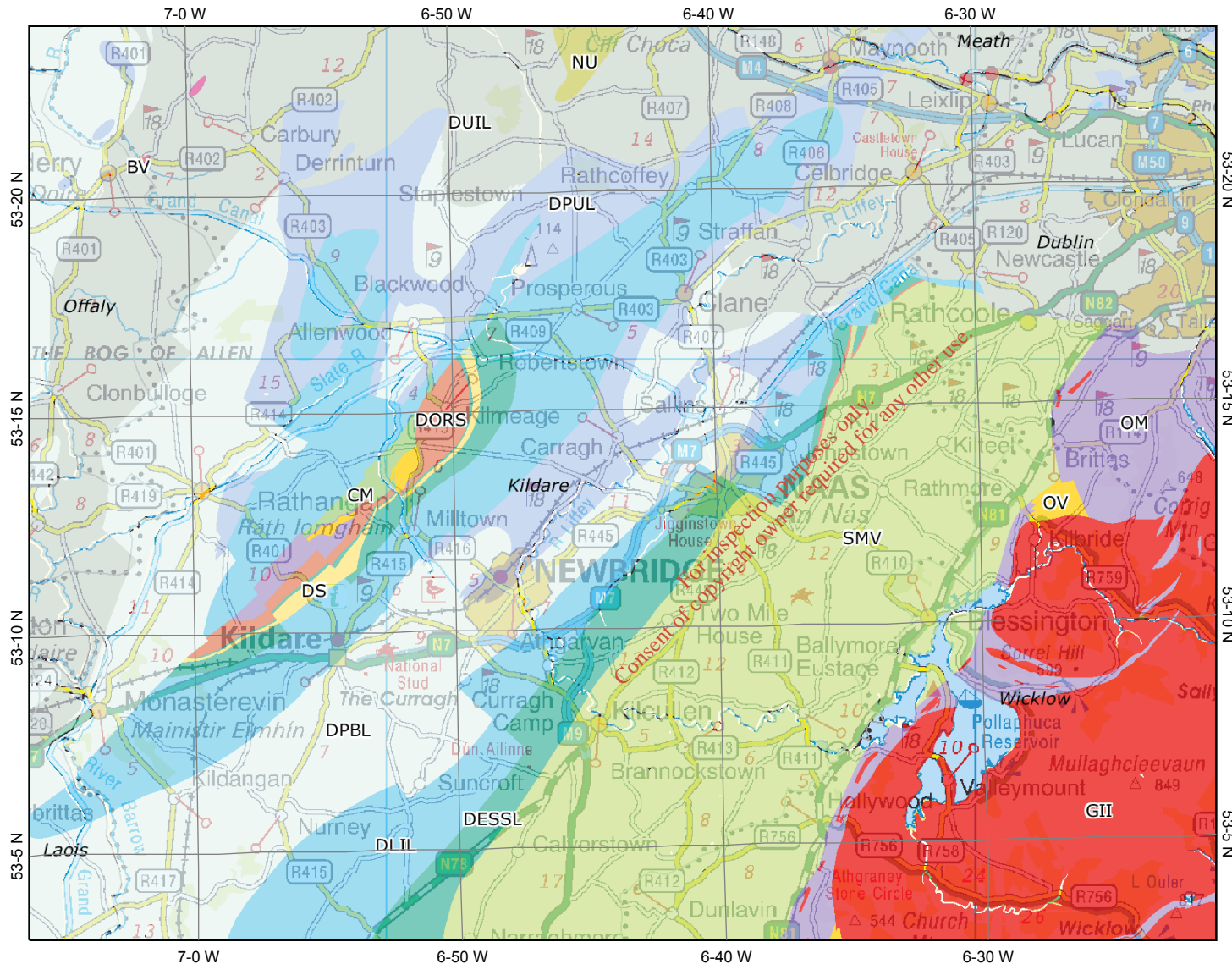

Map center: 285044, 219816

Legend

National Draft Generalised Bedrock Map

- BV - Basalts and other Volcanic rocks
- CM - Cambrian Metasediments
- DDL - Dinantian Dolomitised Limestones
- DESSL - Dinantian early Sandstones, Shales and Limestones
- DKS - Devonian Kiltorcan type Sandstones
- DLIL - Dinantian Lower Impure Limestones
- DMSC - Dinantian Mudstones and Sandstones Cork Group
- MSSL - Dinantian Mixed Sandstones, Shales and Limestones
- DORS - Devonian Old Red Sandstones
- DPBL - Dinantian Pure Bedded Limestones
- DPUL - Dinantian Pure Unbedded Limestones
- DS - Dinantian Sandstones
- DSL - Dinantian Shales and Limestones
- DUIL - Dinantian Upper Impure Limestones
- GII - Granites and other Igneous Intrusive rocks
- NSA - Namurian Sandstones
- NSH - Namurian Shales
- NU - Namurian Undifferentiated
- OM - Ordovician Metasediments
- OV - Ordovician volcanics
- PM - Precambrian Marbles
- PQGS - Precambrian Quartzites, Gneisses and Schists
- PTMG - Permo Triassic Mudstones and Gypsum
- PTS - Permo Triassic Sandstones
- SMV - Silurian Metasediments and Volcanics

Copyright Ordnance Survey Ireland/Government of Ireland, DCENR, GSI. Ordnance Survey This map is a user generated static output from an Internet mapping site and is for general reference only. Data layers that appear on this map may or may not be accurate, current, or otherwise reliable. THIS MAP IS NOT TO BE USED FOR NAVIGATION.

Notes: REIS - 9.1 GEOLOGICAL CONTEXT

REHAB GLASSCO R.E.I.S.

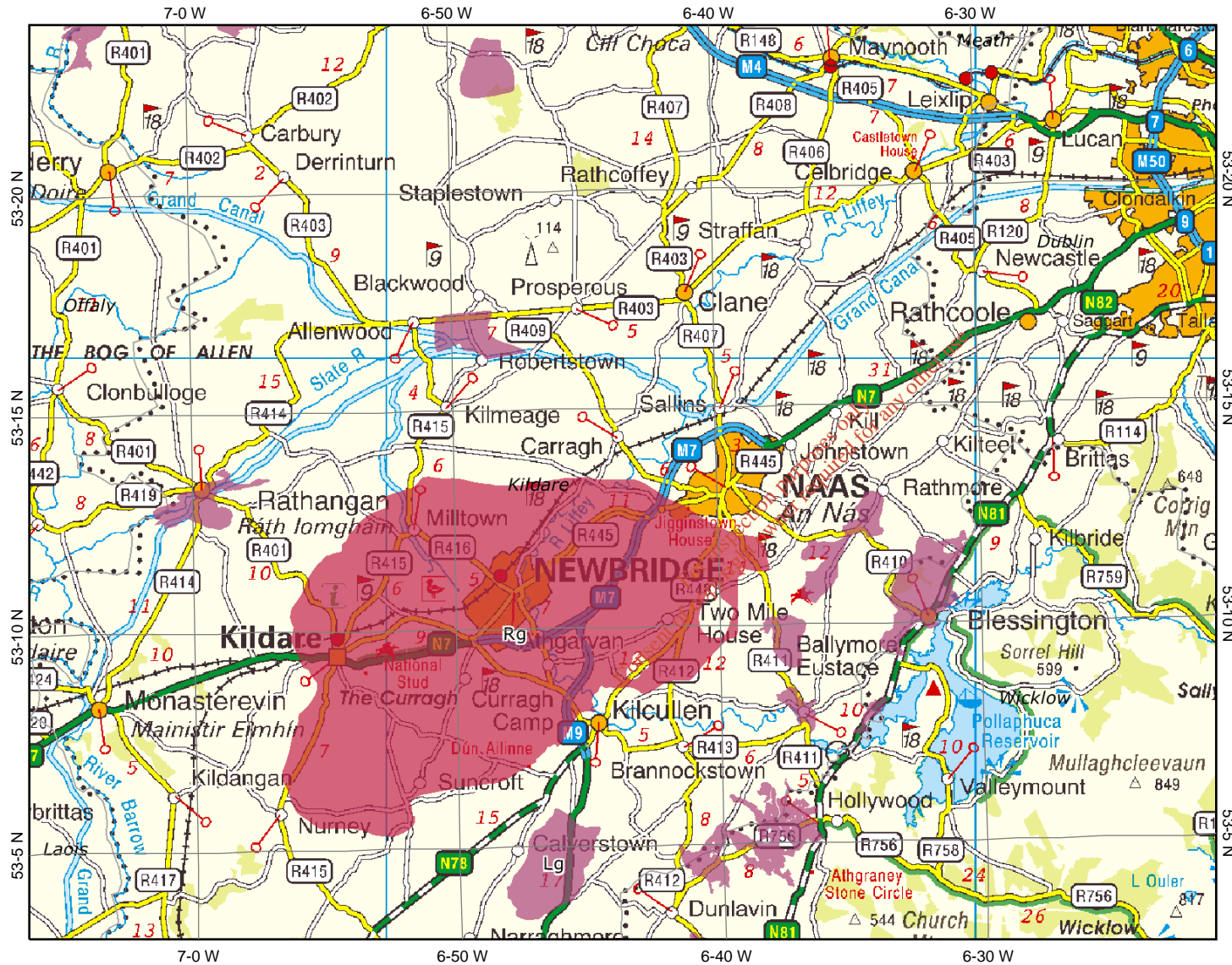

Map center: 285044, 219816

Legend

National Draft Gravel Aquifer Map

- Rg - Regionally important, extensive sand/gravels aquifers
- Lg - Locally important, sand/gravel aquifers
- Irish National Seabed Survey Zones (50m-5000m)
- Irish Designated Seabed Zone Bathymetry

Copyright Ordnance Survey Ireland/Government of Ireland, DCENR, GSI. Ordnance Survey This map is a user generated static output from an Internet mapping site and is for general reference only. Data layers that appear on this map may or may not be accurate, current, or otherwise reliable. THIS MAP IS NOT TO BE USED FOR NAVIGATION.

Notes: REIS - 9.2 GRAVEL AQUIFER MAP

REHAB GLASSCO R.E.I.S.

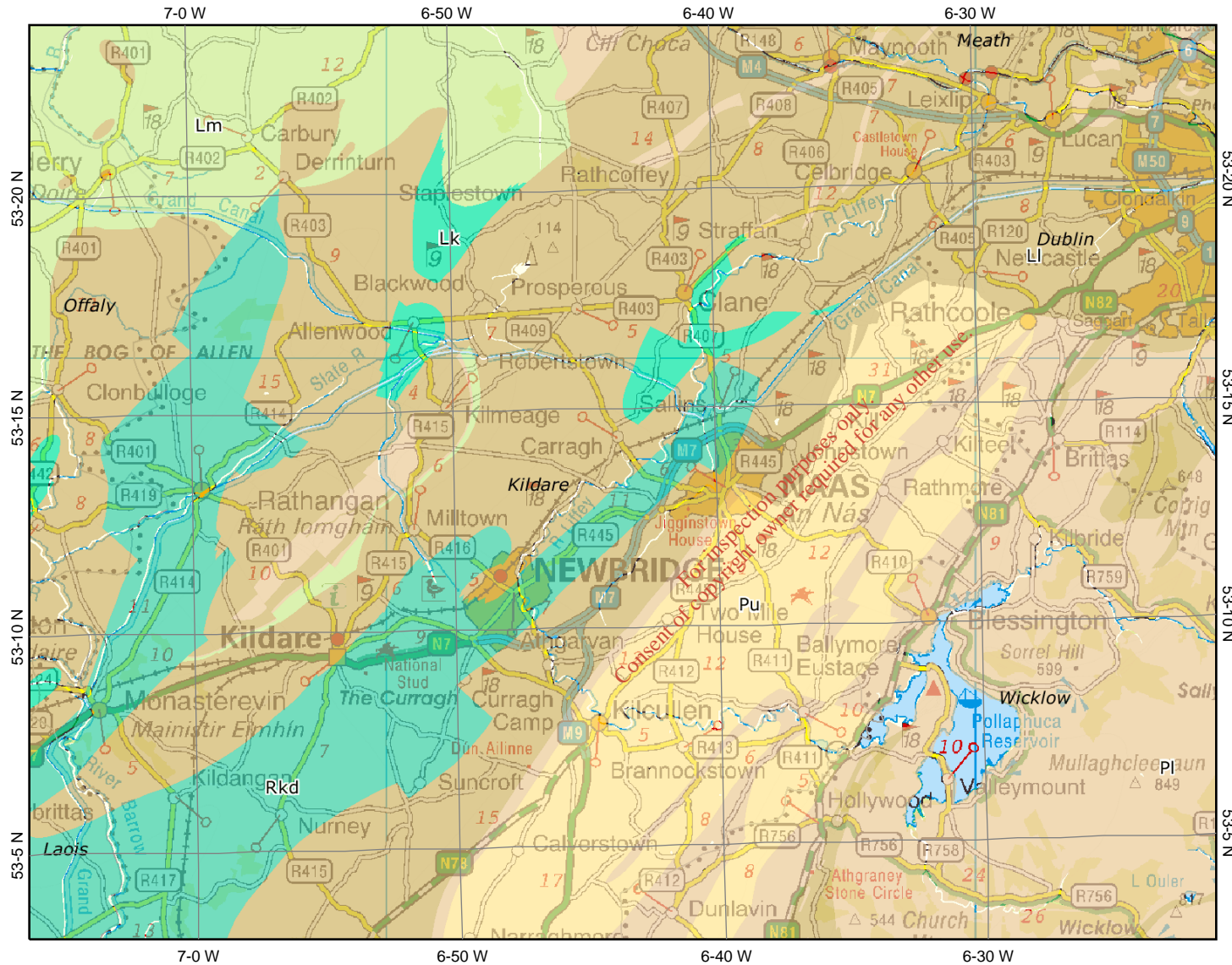

- ### Legend
- National Draft Bedrock Aquifer Map**
- Rf - Regionally Important Aquifer - Fissured bedrock
 - Rk - Regionally Important Aquifer - Karstified
 - Rkd - Regionally Important Aquifer - Karstified (diffuse)
 - Rkc - Regionally Important Aquifer - Karstified (conduit)
 - Lm - Locally Important Aquifer - Bedrock which is Generally Moderately Productive
 - Lk - Locally Important Aquifer - Karstified
 - Ll - Locally Important Aquifer - Bedrock which is Moderately Productive only in Local Zones
 - Pi - Poor Aquifer - Bedrock which is Generally Unproductive except for Local Zones
 - Pu - Poor Aquifer - Bedrock which is Generally Unproductive
 - Unclassified
 - Irish National Seabed Survey Zones (50m-5000m)
-
- Irish Designated Seabed Zone Bathymetry

Map center: 285044, 219816

Copyright Ordnance Survey Ireland/Government of Ireland, DCENR, GSI. Ordnance Survey This map is a user generated static output from an Internet mapping site and is for general reference only. Data layers that appear on this map may or may not be accurate, current, or otherwise reliable. THIS MAP IS NOT TO BE USED FOR NAVIGATION.

Notes: REIS - 9.3 BEDROCK AQUIFER MAP

REHAB GLASSCO R.E.I.S.

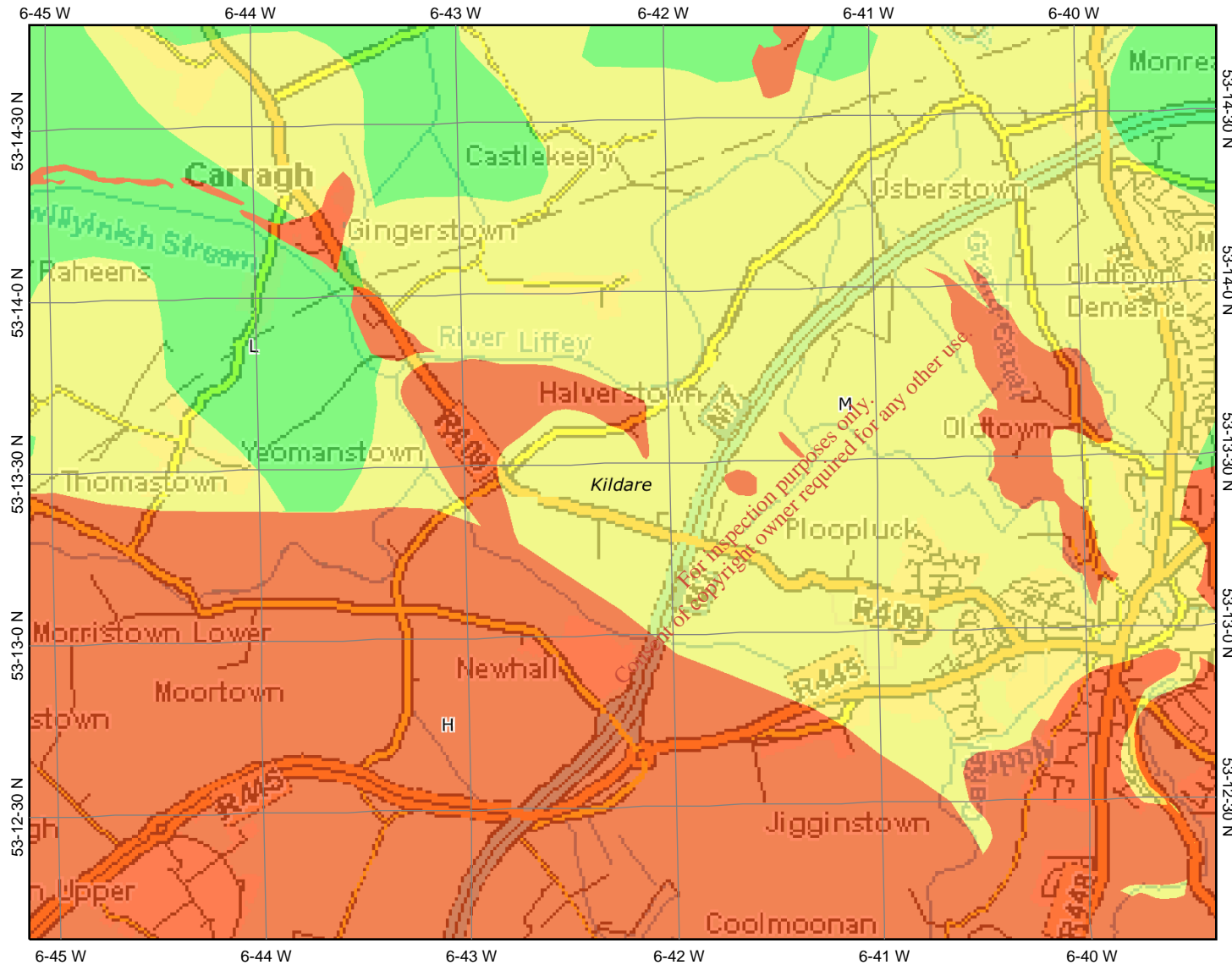

Map center: 286557, 220081

Legend

Vulnerability

- X (Rock near Surface or Karst)
- E - Extreme
- H - High
- M - Moderate
- L - Low
- HL - High to Low. Only an interim study took place.
- Water
- No Data Available
- Irish National Seabed Survey Zones (50m-5000m)
- Irish Designated Seabed Zone Bathymetry

Copyright Ordnance Survey Ireland/Government of Ireland, DCENR, GSI. Ordnance Survey This map is a user generated static output from an Internet mapping site and is for general reference only. Data layers that appear on this map may or may not be accurate, current, or otherwise reliable. THIS MAP IS NOT TO BE USED FOR NAVIGATION.

Notes: REIS - 9.4 GROUNDWATER VULNERABILITY

| | | | |
|--|------------------------|---|--|
| CLIENT: REHAB GLASSCO | | | |
| PROJECT: REMEDIAL ENVIRONMENTAL IMPACT STATEMENT AT OSBERTOWN INDUSTRIAL PARK, NAAS. | | | |
| DRAWING: PROPOSED ATTENUATION LAYOUT | | | |
| SCALE: 1:1000 1:100 | DATE: NOVEMBER 2012 | DRAWN BY: B.P. | |
| DRAWING NO.: REIS-10.2 | | DRAWING STATUS: PRELIMINARY FOR INFORMATION FOR APPROVAL FOR CONSTRUCTION | |
| REVISION NO. | | | |

BRIAN PYPER AND ASSOCIATES
PROJECT DESIGN AND MANAGEMENT SERVICES
DASH HOUSE, 34 SHORE ROAD,
HOLYWOOD, CO. DOWN, BT18 9HX
TEL: 00 44 (0) 28 9039 3395 FAX: 00 44 (0) 28 9039 3396
E-MAIL: bpyper@gmail.com

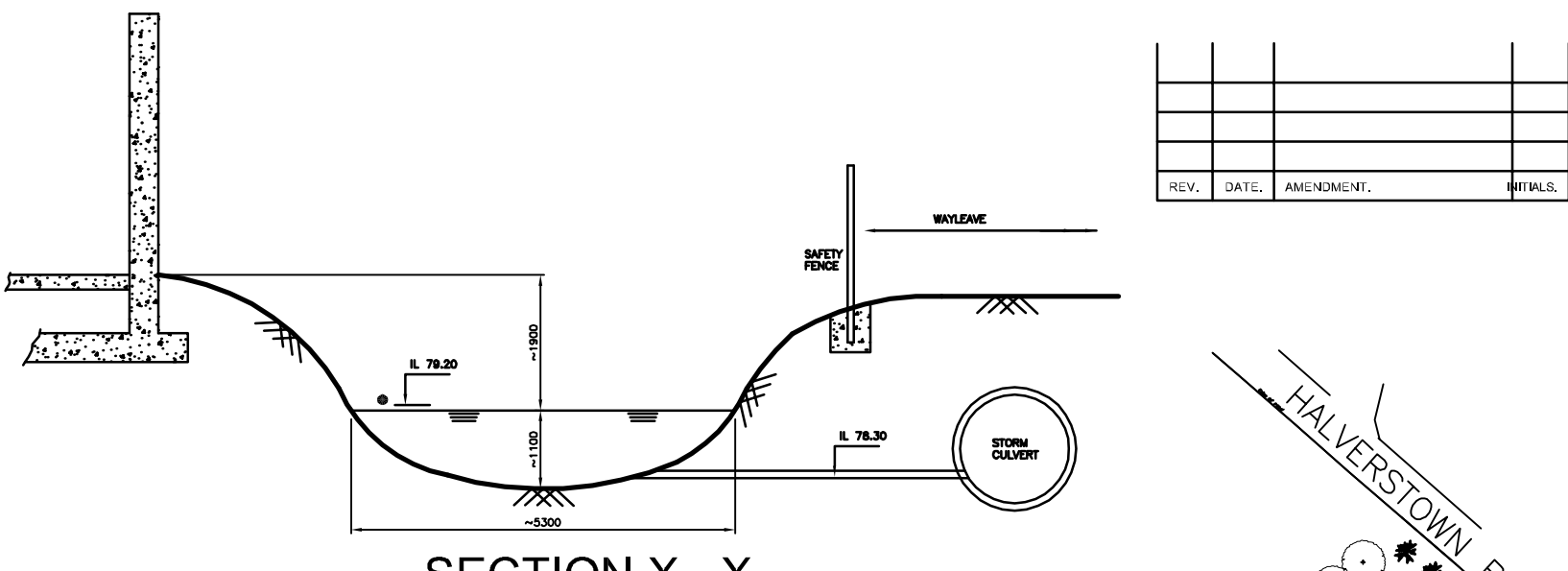

SECTION X - X

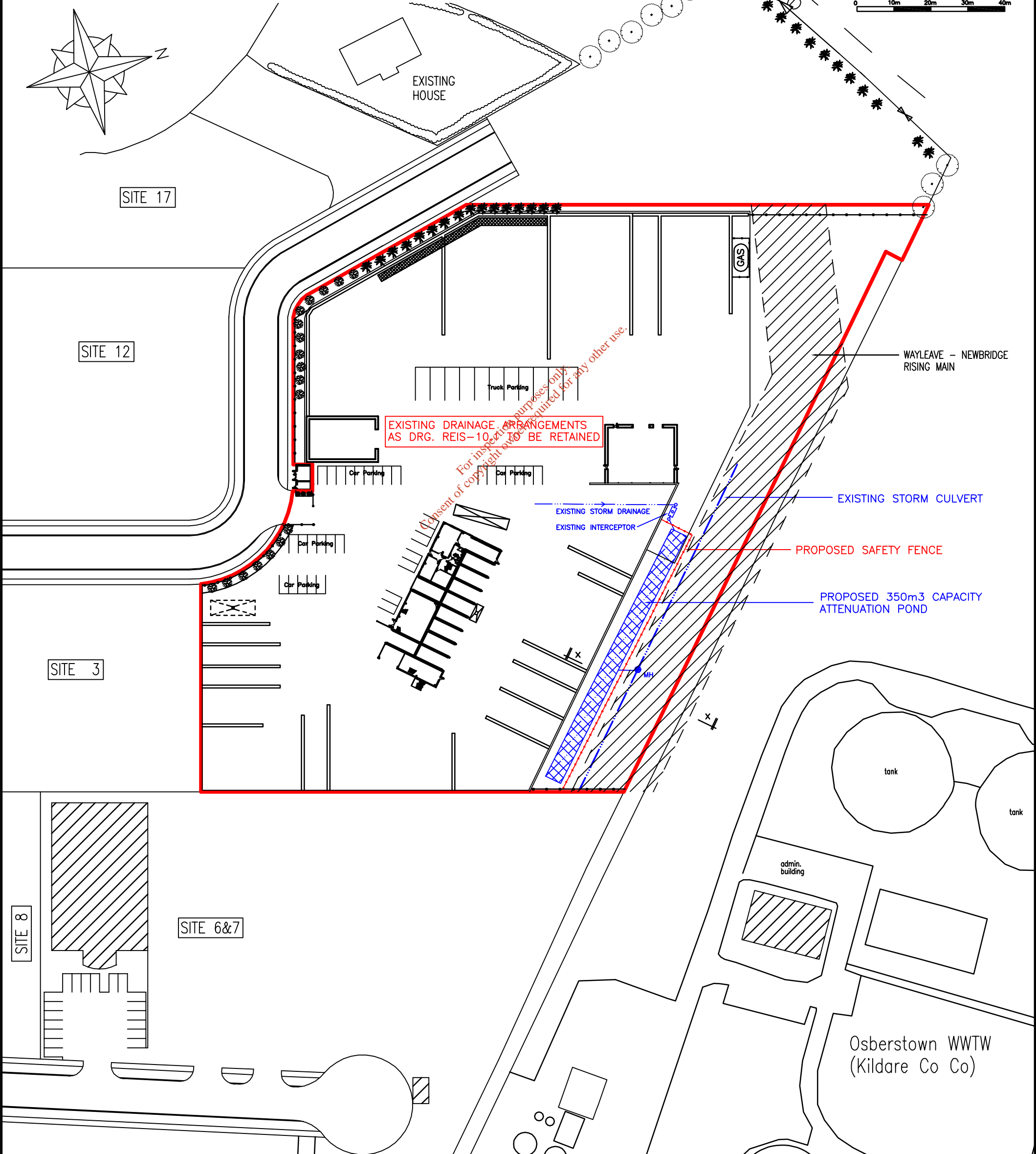
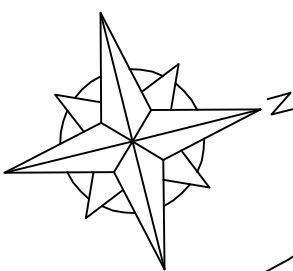

For inspection purposes only
Consent of copyright owner required for any other use.

WAYLEAVE - NEWBRIDGE RISING MAIN

EXISTING DRAINAGE ARRANGEMENTS AS DRG. REIS-10 TO BE RETAINED

EXISTING STORM CULVERT

PROPOSED SAFETY FENCE

PROPOSED 350m3 CAPACITY ATTENUATION POND

tank

tank

admin. building

Osbertown WWTW
(Kildare Co Co)



(Source: www.erbd.ie)

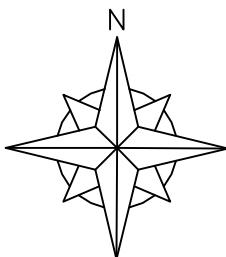

● SITE LOCATION

| REV. | DATE. | AMENDMENT. | INITIALS. |
|------|-------|------------|-----------|
| | | | |
| | | | |
| | | | |

| | | |
|---|---|-------------------|
| CLIENT: REHAB GLASSCO | | |
| PROJECT: REMEDIAL ENVIRONMENTAL IMPACT STATEMENT AT OSBERSTOWN INDUSTRIAL PARK, NAAS. | | |
| DRAWING: MAP OF EASTERN RIVER BASIN WATER MANAGEMENT UNITS | | |
| SCALE: NTS | DATE: FEBRUARY 2013 | DRAWN BY: B.P. |
| DRAWING NO. REIS-10.3 | DRAWING STATUS: | |
| REVISION NO. | PRELIMINARY <input checked="" type="checkbox"/> | |
| | FOR INFORMATION <input type="checkbox"/> | |
| | FOR APPROVAL <input type="checkbox"/> | |
| | FOR CONSTRUCTION <input type="checkbox"/> | |
|  BRIAN PYPER AND ASSOCIATES PROJECT DESIGN AND MANAGEMENT SERVICES DASH HOUSE, 34 SHORE ROAD, HOLYWOOD, CO. DOWN, BT18 9HX TEL: 00 44 (0) 7825 213 111 E-MAIL: bpyper@gmail.com | | |