

Attachment E.1 Emissions to Atmosphere

The potential emissions to the atmosphere from the facility include dust, traffic emissions and odours. Sections 10 and 11 of the EIS, which accompanies this application, describes the emissions.

Drawing No 12193-01, which shows the emission points to air is included with this attachment.

*For inspection purposes only.
Consent of copyright owner required for any other use.*

Attachment E.2 Emissions to Surface Water

The emissions to the surface water drainage system are described in Sections 4.5, 5.4 and 8 of the EIS that accompanies this application.

Drawing No 12193-01, which shows the emission points to surface water is included with this attachment.

*For inspection purposes only.
Consent of copyright owner required for any other use.*

Attachment E.3 Emissions to Sewers

There is no discharge to sewer. Sanitary waste water currently discharges to an onsite septic and percolation area. These will be replaced by a new wastewater treatment system, the details of which are provided in Section 4.5 and 5.5 of the EIS. The proposed emission location is shown on Drawing 12P676-30.

*For inspection purposes only.
Consent of copyright owner required for any other use.*

Attachment E.3 Emissions to Sewers

There is no discharge to sewer. Sanitary waste water currently discharges to an onsite septic and percolation area. These will be replaced by a new wastewater treatment system, the details of which are provided in Section 4.5 and 5.5 of the EIS. The proposed emission location is shown on Drawing 12P676-30.

*For inspection purposes only.
Consent of copyright owner required for any other use.*

Attachment E.4 Emissions to Groundwater

There will be no direct emissions to groundwater. Sanitary wastewater discharges to an on-site septic tank which will be replaced by a new proprietary wastewater treatment plant and percolation area. An assessment of the ambient hydrogeological conditions at the site and the impact groundwater are provided in Section 7 of the EIS that accompanies this application.

The location of the new wastewater treatment plant and percolation area is shown on Drawing No 12P676-30.

*For inspection purposes only.
Consent of copyright owner required for any other use.*

Attachment E.5 Noise Emissions

The potential sources of noise emissions are described in Section 11 of the EIS that accompanies this application.

*For inspection purposes only.
Consent of copyright owner required for any other use.*

Attachment E.6 Environmental Nuisances

The facility is a potential source of environmental nuisances (bird, litter, dust and vermin). These are described in Section 5, 6 and 10 of the EIS that accompanies this application.

*For inspection purposes only.
Consent of copyright owner required for any other use.*

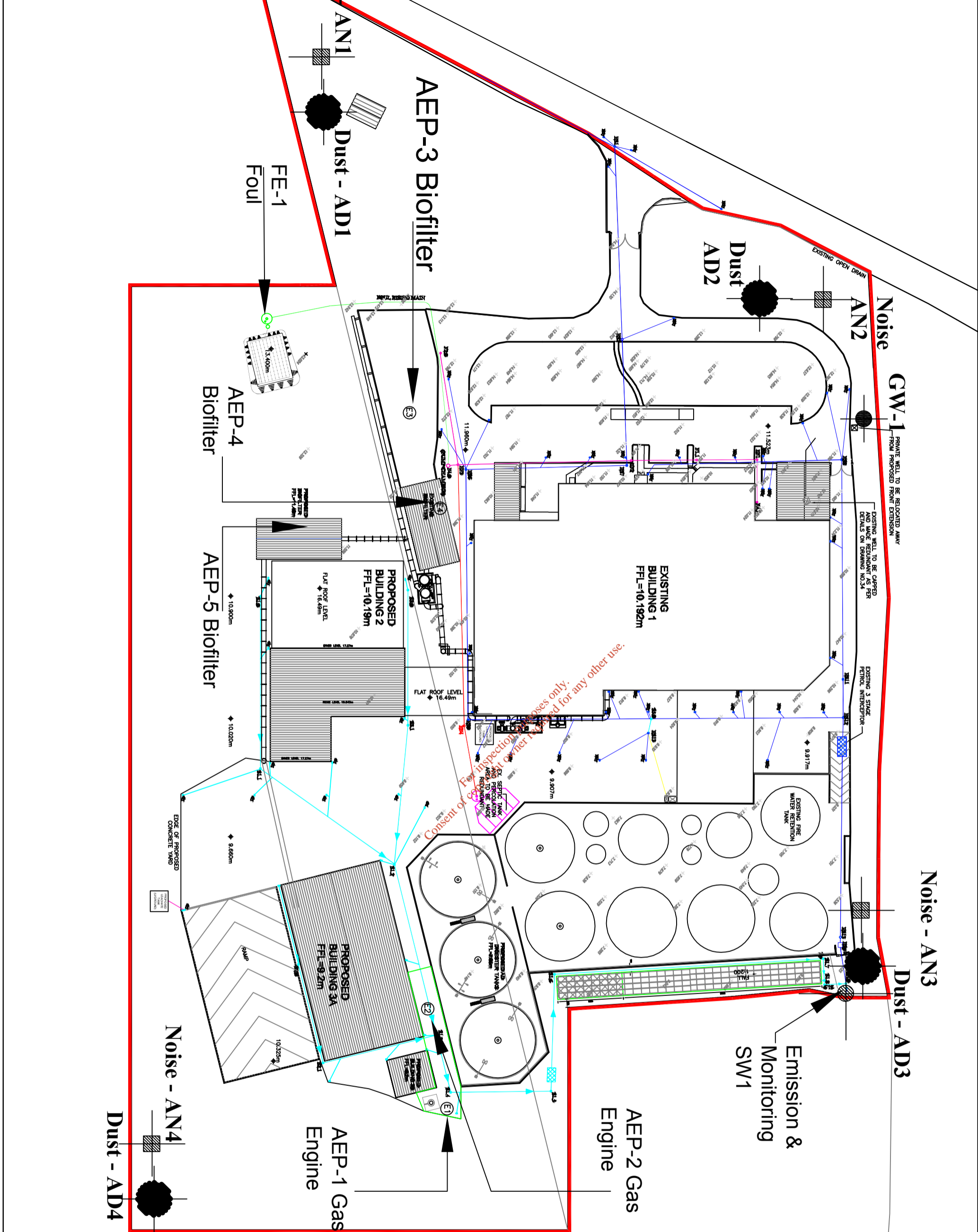

For inspection purposes only. Consent of owner required for any other use.

NOTES

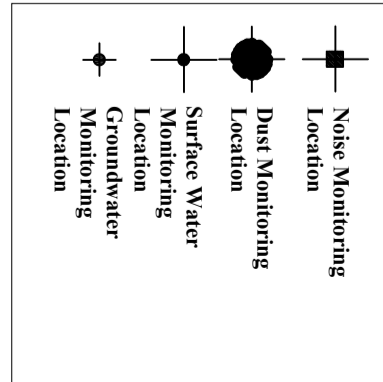

	X coord	Y coord
AEP-1	247344	117945
AEP-2	247345	117949
AEP-3	247216	117831
AEP-4	247239	117860
AEP-5	247259	117830
AN-1	247210	117810
AN-2	247439	117825
AN-3	247444	117940
AN-4	247210	117810
AD-1	247211	117807
AD-2	247437	117823
AD-3	247440	117935
AD-4	247215	117815
GW-1	247440	117805
SW-1	247445	117930
FE-1	247220	117890

CLIENT
ORMONDE ORGANICS

TITLE
MONITORING LOCATIONS & EMISSION POINTS PORTLAW

SCALE
DRAWING No. 12193-01
1:500

REV.
A

DESCRIPTION
O'Callaghan Moran & Associates,
Granny House, Rutland Street,
Cork, Ireland.
Tel: (021) 4321521 Fax: (021) 4321522
email: oca@indigo.ie

PRELIMINARY ISSUE
A 07/09/2012

REV	DATE	DESCRIPTION	DRI	CHKD	APP

This drawing is the property of O'Callaghan Moran & Associates and shall not be used, reproduced or disseminated to anyone without the prior written permission of O'Callaghan Moran & Associates and shall be returned upon request.