



**Murphy Environmental
Hollywood Ltd**

MEHL Integrated Waste Management Facility

**Hollywood Great,
Nag's Head,
Naul,
Co Dublin**

EIS Figures

December 2010

ARUP



patel tonra
environmental solutions

**MANAHAN
PLANNERS**
Chartered
Town Planning
Consultants

List of Figures

1.	INTRODUCTION	1-1	8.	ROADS AND TRAFFIC	8-1
1.1	Site location Map (1:125,000)		8.1	Local Road Network	
1.2	Site Location Map (1:5,000)		8.2	2010 Existing Traffic Flows	
2.	PROJECT NEED	2-1	8.3	2011 Do Nothing traffic Flows	
2.1	Location of Proposed Waste to Energy Facilities		8.4	2011 Do Something Traffic Flows	
3.	SITE SUITABILITY AND ALTERNATIVES	3-1	8.5	2014 Do Nothing, Without Fingal, Traffic Flows	
3.1	Overview of Site Suitability Assessment Approach		8.6	2014 Do Something, Without Fingal, Traffic Flows	
3.2	Land uses in the vicinity of the MEHL site		8.7	2014 Do Nothing, With Fingal, Traffic Flows	
3.3	Lining System for Hazardous Waste Landfills		8.8	2014 Do Something, With Fingal, Traffic Flows	
3.4	DAC Lining System		8.9	2024 Do Nothing, Without Fingal, Traffic Flows	
3.5	Lining System for Non –Hazardous and Inert Waste Landfills		8.10	2024 Do Something, Without Fingal, Traffic Flows	
4.	PROPOSED SITE AND PROJECT DESCRIPTION	4-1	8.11	2024 Do Nothing, With Fingal, Traffic Flows	
4.1	Site in Context (Aerial)		8.12	2024 Do Something, With Fingal, Traffic Flows	
4.2	Proposed Site Layout		9.	AIR QUALITY	9-1
4.3	Overall Construction Phasing Plan		9.1	Air Quality Receptor Locations	
4.4	Construction Phasing – Phase 1		11.	NOISE AND VIBRATION	11-1
4.5	Construction Phasing – Phase 2		11.1	Baseline Noise Monitoring Locations	
4.6	Construction Phasing – Phase 3		11.2	Annual Waste Licence Noise Monitoring Locations	
4.7	Construction Phasing – Phase 4		11.3	Noise Assessment Locations	
4.8	Proposed Solidification Process Flowsheet		12.	LANDSCAPE AND VISUAL	12-1
5.	CONSTRUCTION ACTIVITIES	5-1	12.1	Landscape & Visual Context	
5.1	Typical Construction of DAC Liner		12.2	Photo View Location Plan	
5.2	Typical Construction of a Non – Hazardous Liner		12.3	Photo Views 1-3, as existing	
5.3	Typical Construction of an Inert Liner		12.4	Photo Views 4-6, as existing	
6.	PLANNING AND POLICY CONTEXT	6-1	12.5	Photo Views 7-9, as existing	
6.1	Landscape Characterisation Area		12.6	Photo Views 10-12, as existing	
6.2	Site Zoning Map		12.7	Photo Views 13-15, as existing	
			12.8	Phase 1 Landscape Proposals During Initial Construction stage	
			12.9	Phase 2 Restoration Landscape Proposals	
			12.10	Phase 3 Restoration Landscape Proposals	
			12.11	Phase 4 Restoration Landscape Proposals	
			12.12	Restoration Landscape Proposals	

For inspection purposes only.
Consent of copyright owner required for any other use.

12.13	Photomontage Location Map		16.	ARCHAEOLOGICAL, ARCHITECTURAL AND CULTURAL HERITAGE	16-1
12.14.1	Photomontage View 1 from New Site Entrance as Existing		16.1	OSI Discovery Mapping with Cultural Heritage Sites	
12.14.2	Photomontage View 1 from New Site Entrance as Proposed Phase 3 Restoration		16.2	First Edition OSI Mapping with Site Boundary and Cultural Heritage Sites	
12.14.3	Photomontage View 1 from New Site Entrance as Proposed Fully Restored		16.3	Aerial Photography with Site Boundary and Cultural Heritage Sites	
12.15.1	Photomontage View 2 from LP01080 looking Northeast as Existing		17.	MATERIAL ASSETS	17-1
12.15.2	Photomontage View 2 from LP01080 looking Northeast as Proposed Phase 3 Restoration		17.1	Proposed Site Services	
12.15.3	Photomontage View 2 from LP01080 looking Northeast as Proposed Fully Restored				
12.16.1	Photomontage View 3 from LP01090 looking South as Existing				
12.16.2	Photomontage View 3 from LP01090 looking South as Proposed Phase 3 Restoration				
12.16.3	Photomontage View 3 from LP01090 looking South as Proposed Fully Restored				
12.17.1	Photomontage View 4 from Local road North of Site as Existing				
12.17.2	Photomontage View 4 from Local road North of Site as Proposed Phase 3 Restoration				
12.17.3	Photomontage View 4 from Local road North of Site as Proposed Fully Restored				
12.18.1	Photomontage View 5 from Local Road East of Site as Existing				
12.18.2	Photomontage View 5 from Local Road East of Site as Proposed Phase 3 Restoration				
12.18.3	Photomontage View 5 from Local Road East of Site as Proposed Fully Restored				
12.19.1	Photomontage View 6 from R132 at Hedgestown as Existing				
12.19.2	Photomontage View 6 from R132 at Hedgestown as Proposed Phase 3 Restoration				
12.19.3	Photomontage View 6 from R132 at Hedgestown as Proposed Fully Restored				
12.20	Protected Views - Fingal Development Plan 2005-2011				
12.21	Protected Views – Draft Fingal Development Plan 2011-2017				
13.	FLORA AND FAUNA	13-1			
13.1	Designated Conservation Area				
13.2	Habitat Map				
14.	SOILS, GEOLOGY & HYDROGEOLOGY	14-1			
14.1	River Basin District Boundaries and Groundwater Bodies				
14.2	Existing Groundwater Monitoring Points				
14.3	Area Topography Map				
14.4	GSI Geology Map				
14.5	Site Investigation Locations				
14.6	Site Geological Map				
14.7	Indicative North-South Cross Section				
14.8	Site Specific Aquifer Classification				
14.9	GSI Groundwater Vulnerability				
14.10	Groundwater Abstractions on GSI Geological Map				
14.11	Groundwater Features				
14.12	Groundwater Monitoring Network used for EIS data collection				
14.13	Groundwater Levels from 20/05/2010 and Schematic contours				
15.	SURFACE WATER	15-1			
15.1	Local River Network				
15.2	River Network Vulnerability				

For inspection purposes only.
Consent of copyright owner required for any other use.

For inspection purposes only.
Consent of copyright owner required for any other use.

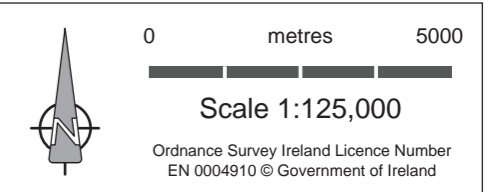
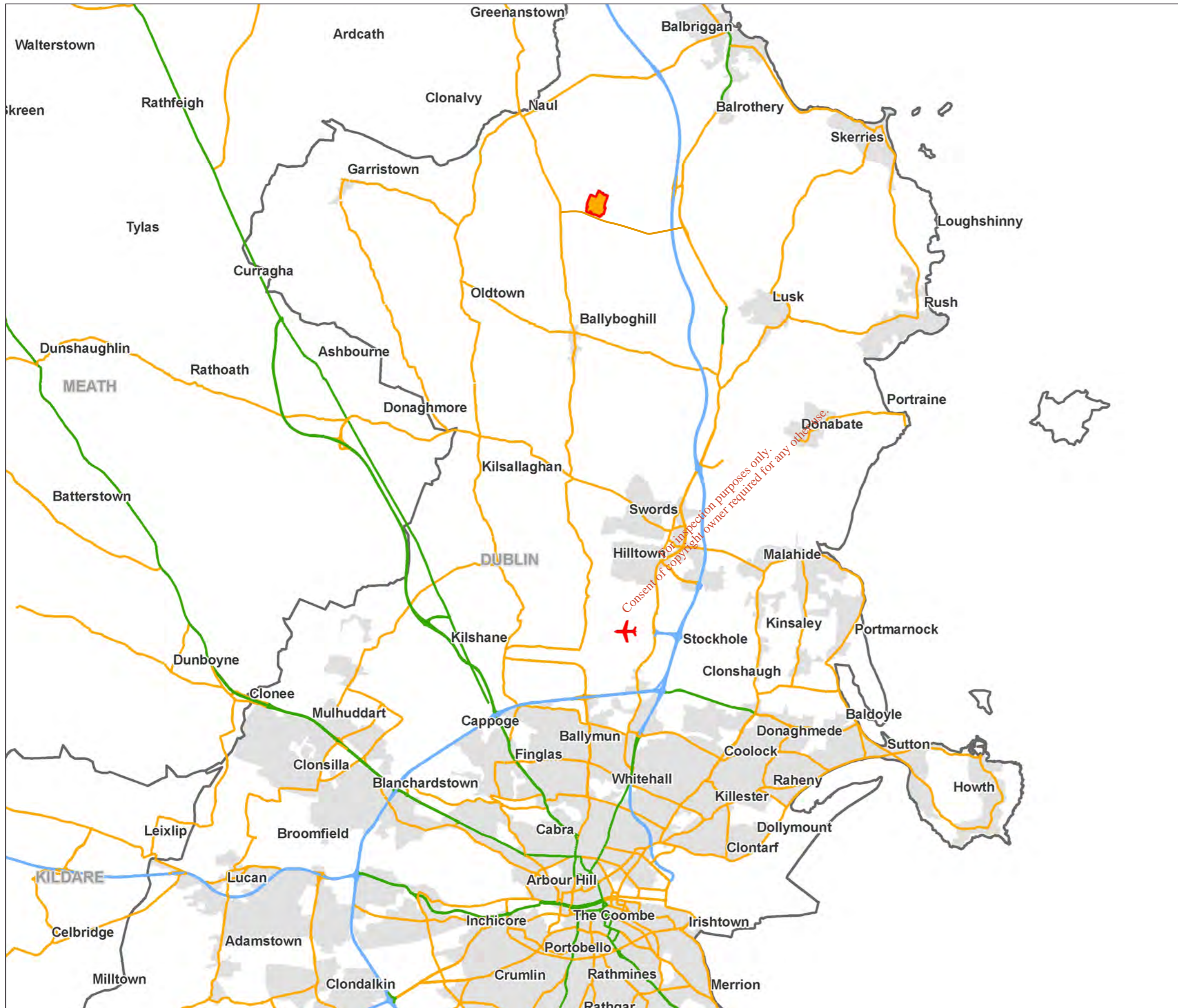

- Legend**
- MEHL Proposed Planning and Waste Licence Boundary
 - Dublin Airport
 - Motorway
 - National Road
 - Regional Road
 - County Boundary
 - Urban Area

ARUP

MEHL Integrated Waste Management Facility
 Hollywood Great, Nags Head, Naul, Co Dublin

Site Location Map (1:125,000)

December 2010 Figure 1.1

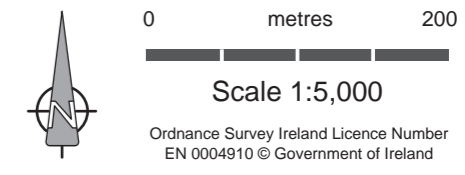
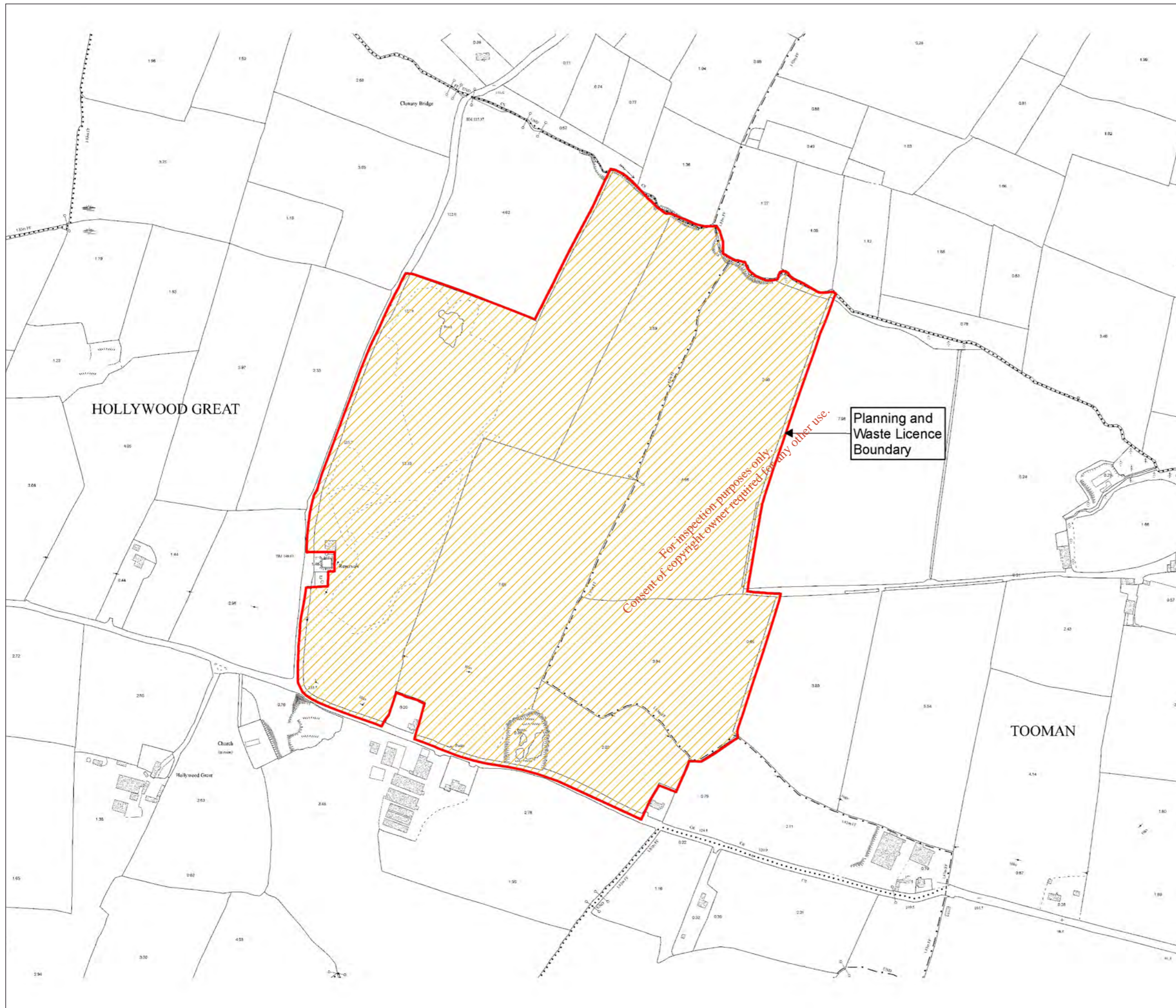

Legend
 MEHL Proposed Planning and Waste Licence Boundary

Planning and Waste Licence Boundary

*For inspection purposes only.
 Consent of copyright owner required for any other use.*

ARUP



MANAHAN PLANNERS
 Chartered Town Planning Consultants



Murphy Environmental Hollywood Ltd

MEHL Integrated Waste Management Facility
 Hollywood Great, Nags Head, Naul, Co Dublin

Site Location Map (1:5,000)

December 2010

Figure 1.2



Not to Scale

Ordnance Survey Ireland Licence Number
EN 0004910 © Government of Ireland

Legend

- ★ MEHL Facility
- ▲ Waste to Energy Facilities (proposed / under construction)
- Motorway
- National / A Roads

ARUP



Murphy Environmental Hollywood Ltd

MEHL Integrated Waste Management Facility
Hollywood Great, Nags Head, Naul, Co Dublin

Location of Proposed Waste to Energy Facilities

December 2010 Figure 2.1

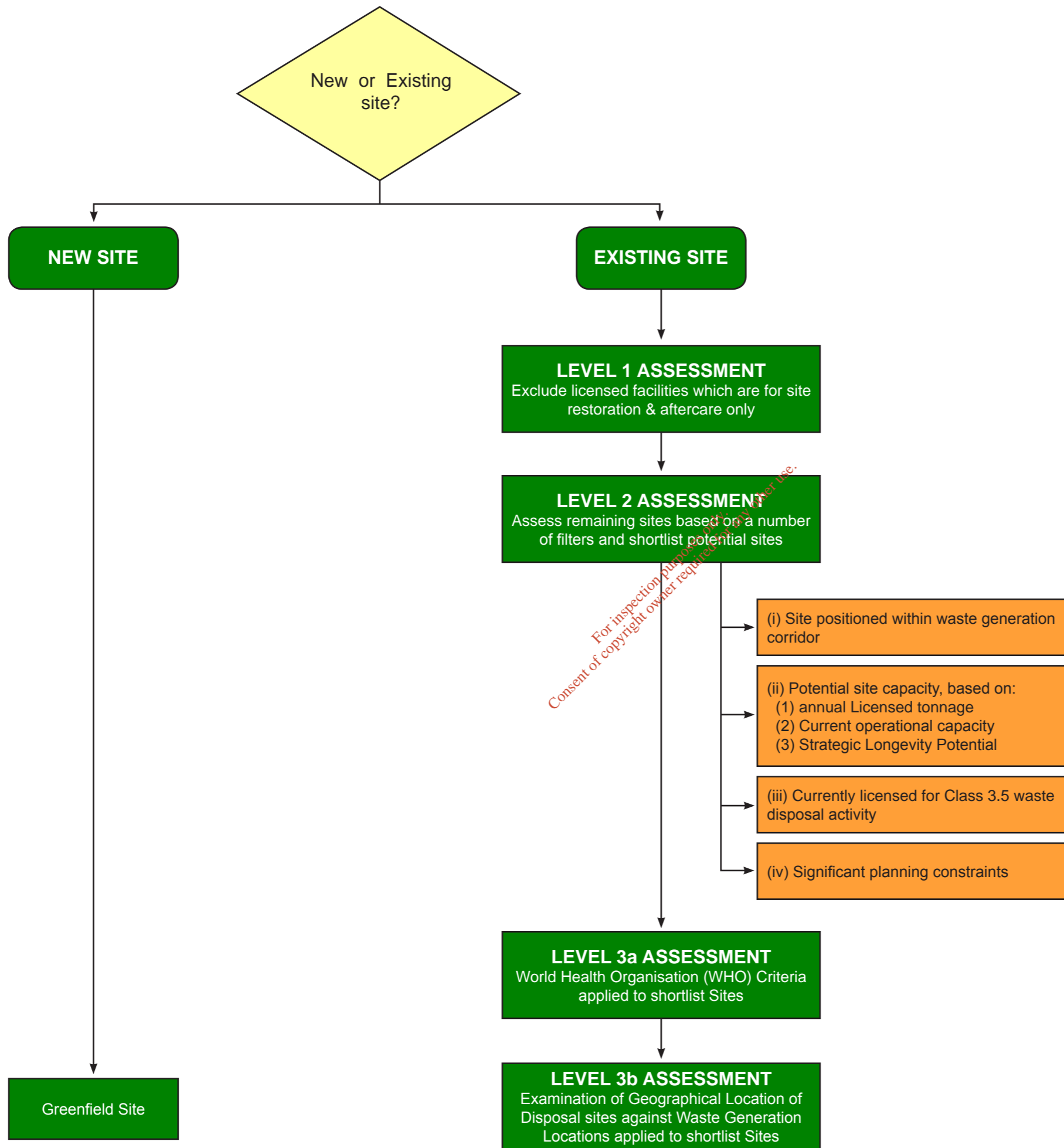

For inspection purposes only. Consent of copyright owner required for other use.

ARUP



Murphy Environmental Hollywood Ltd

MEHL Integrated Waste Management Facility
Hollywood Great, Nags Head, Naul, Co Dublin

Overview of Site Suitability Assessment Approach

December 2010

Figure 3.1

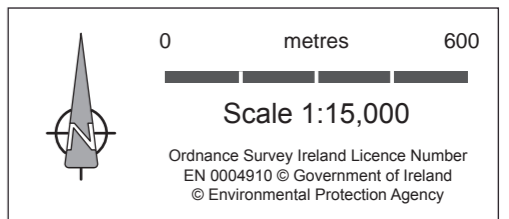
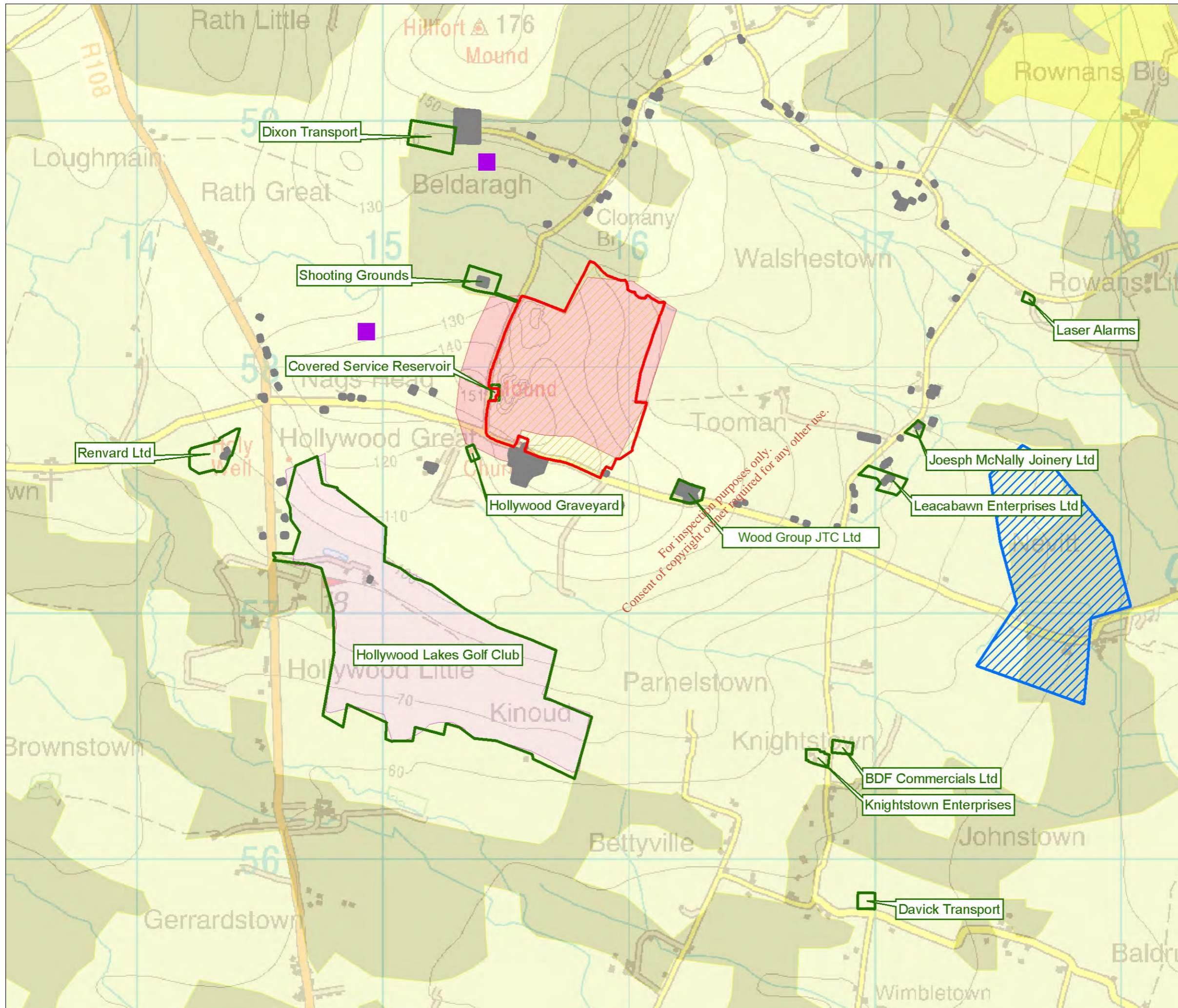

Legend

- MEHL Proposed Planning and Waste Licence Boundary
- Licensed Fingal County Council Landfill (approx boundary as not yet constructed)
- Permitted Waste Facility
- Neighbouring Businesses
- Residential Dwellings

Landcover Type

- Mineral extraction sites
- Sport and leisure facilities
- Non-Irrigated arable land
- Pastures
- Complex cultivation

ARUP

MEHL Integrated Waste Management Facility
Hollywood Great, Nags Head, Naul, Co Dublin

Land uses in the vicinity of the MEHL site

December 2010 Figure 3.2

Hazardous Waste Landfill

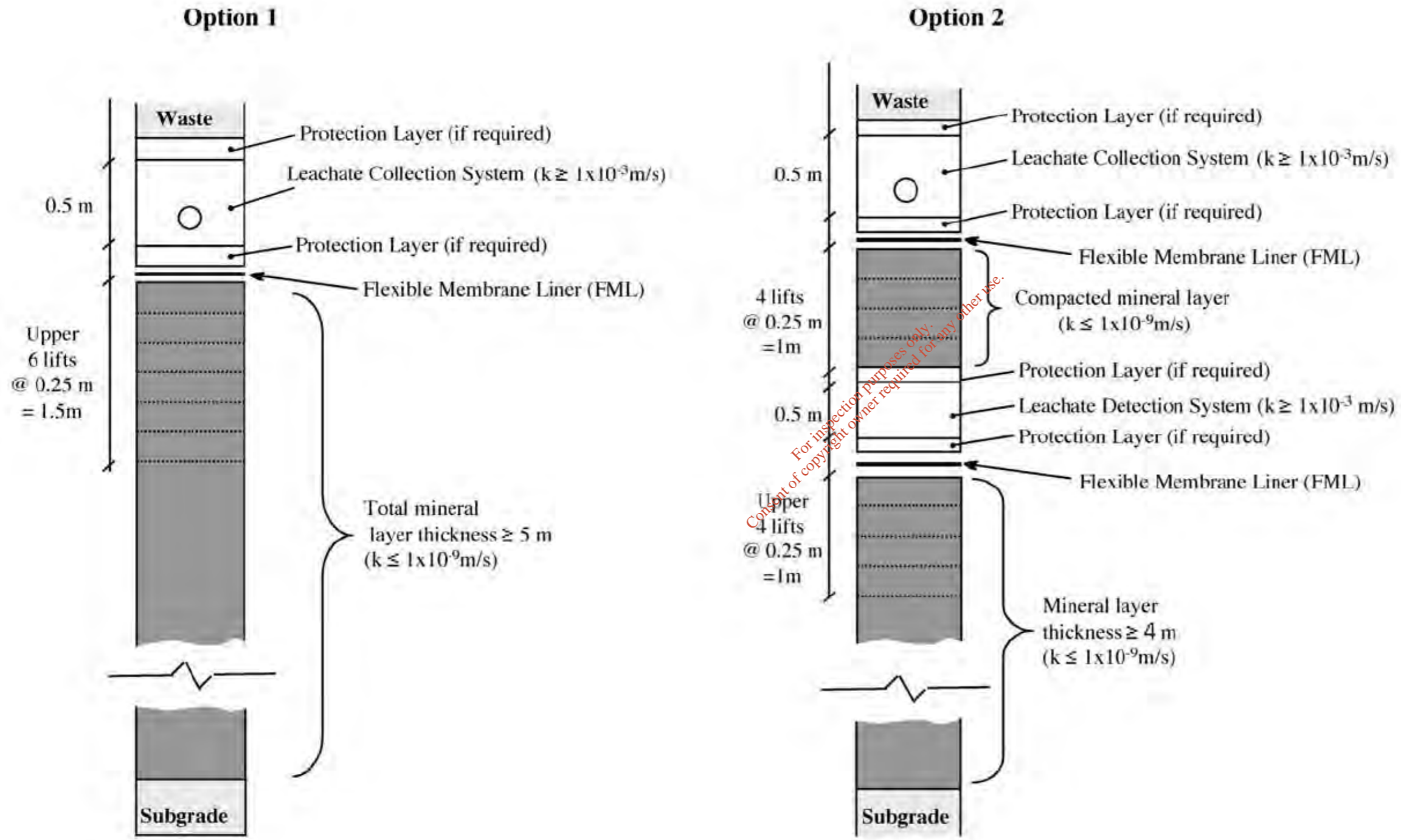

ARUP



 MANAHAN PLANNERS
 Chartered Town Planning Consultants



 patel tonra ltd
 environmental solutions

 Murphy Environmental Hollywood Ltd

MEHL Integrated Waste Management Facility
Hollywood Great, Nags Head, Naul, Co Dublin

Lining System for Hazardous Waste Landfills

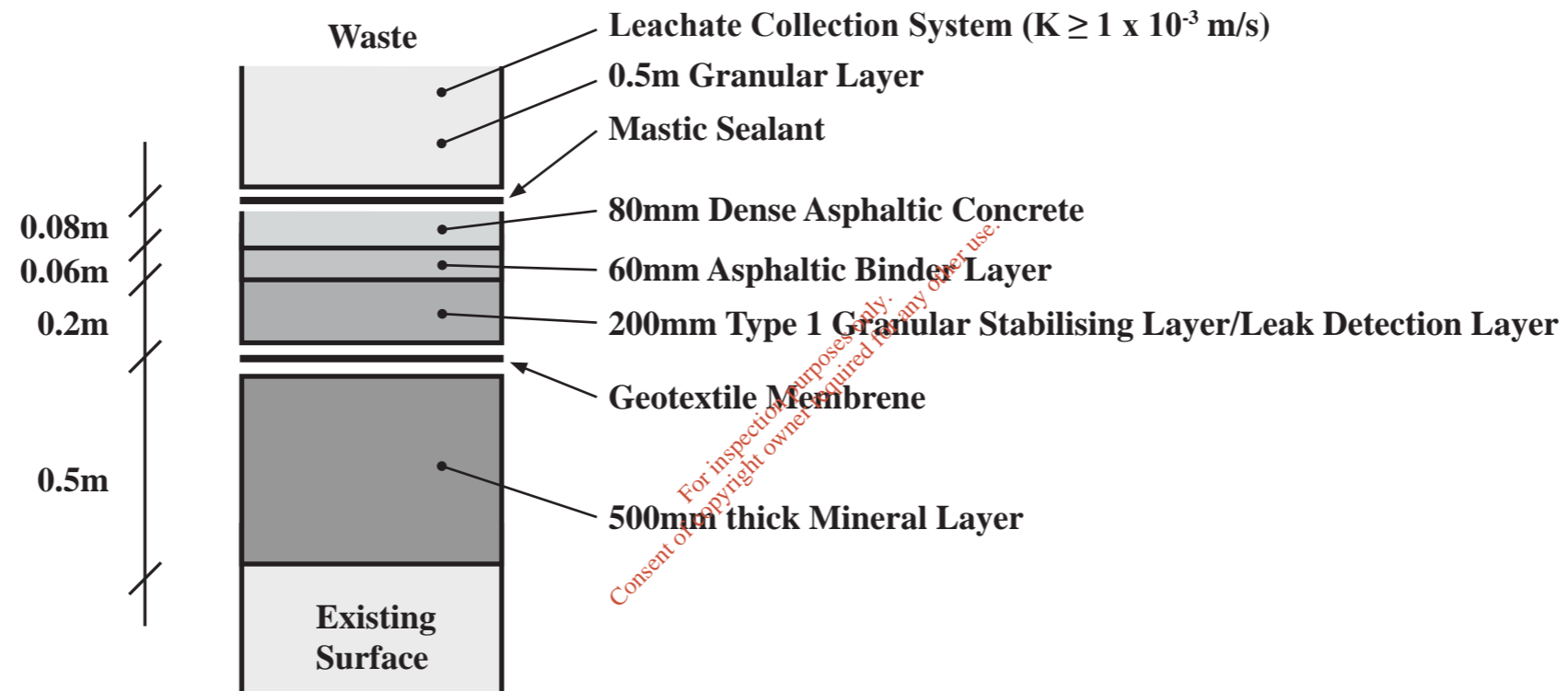
DAC Lining System



ARUP



**Murphy Environmental
Hollywood Ltd**

MEHL Integrated
Waste Management Facility
Hollywood Great, Nags Head, Naul, Co Dublin

DAC lining System

December 2010

Figure 3.4

Non-Hazardous Biodegradable Waste Landfill

Inert Waste Landfill

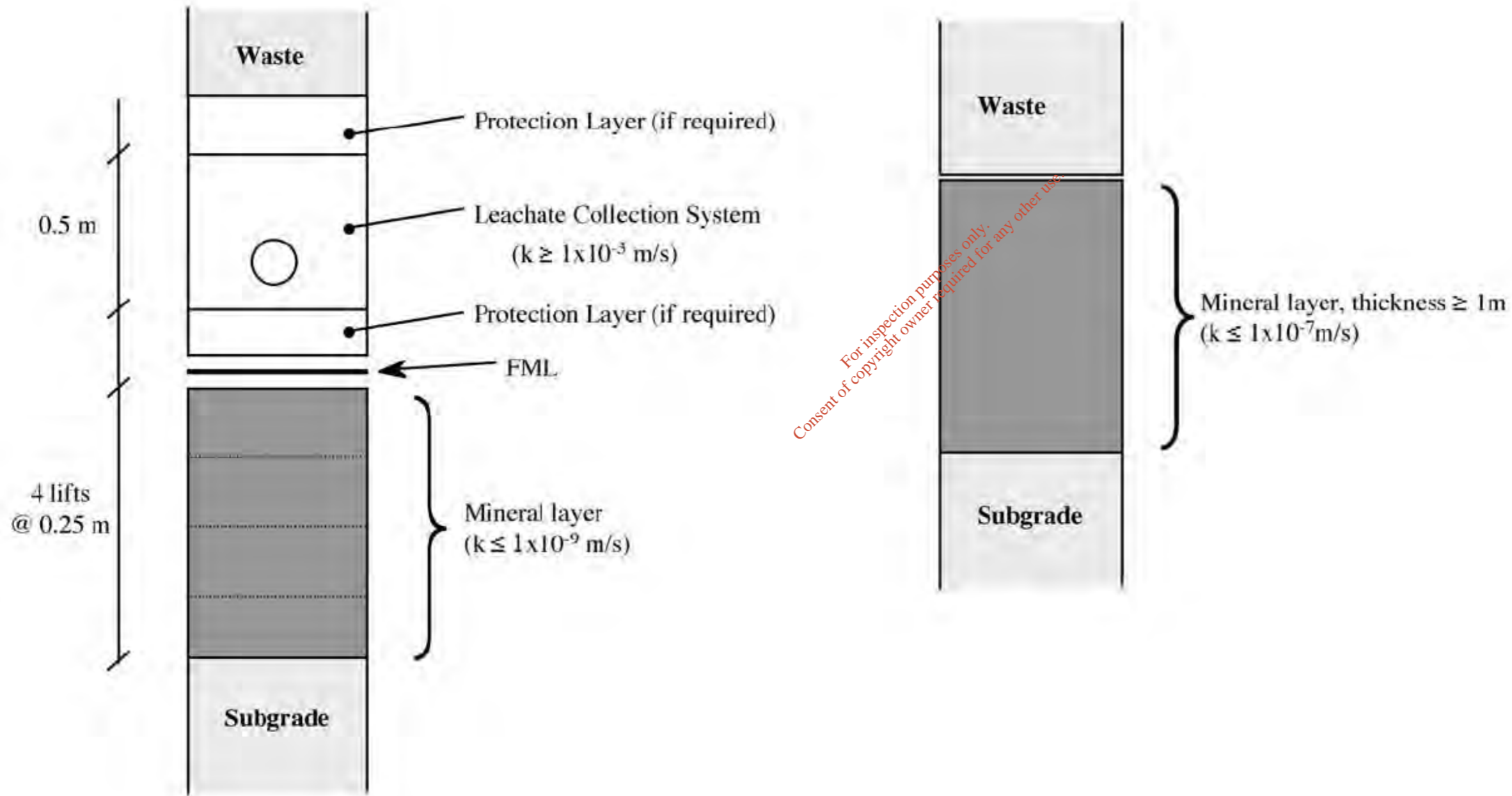

Source :
EPA Landfill Manual
Landfill site Design 2000

ARUP



Murphy Environmental Hollywood Ltd

MEHL Integrated
Waste Management Facility
Hollywood Great, Nags Head, Naul, Co Dublin

Lining Systems for Non-Hazardous and Inert Waste Landfills

December 2010

Figure 3.5

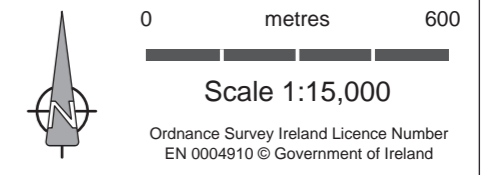
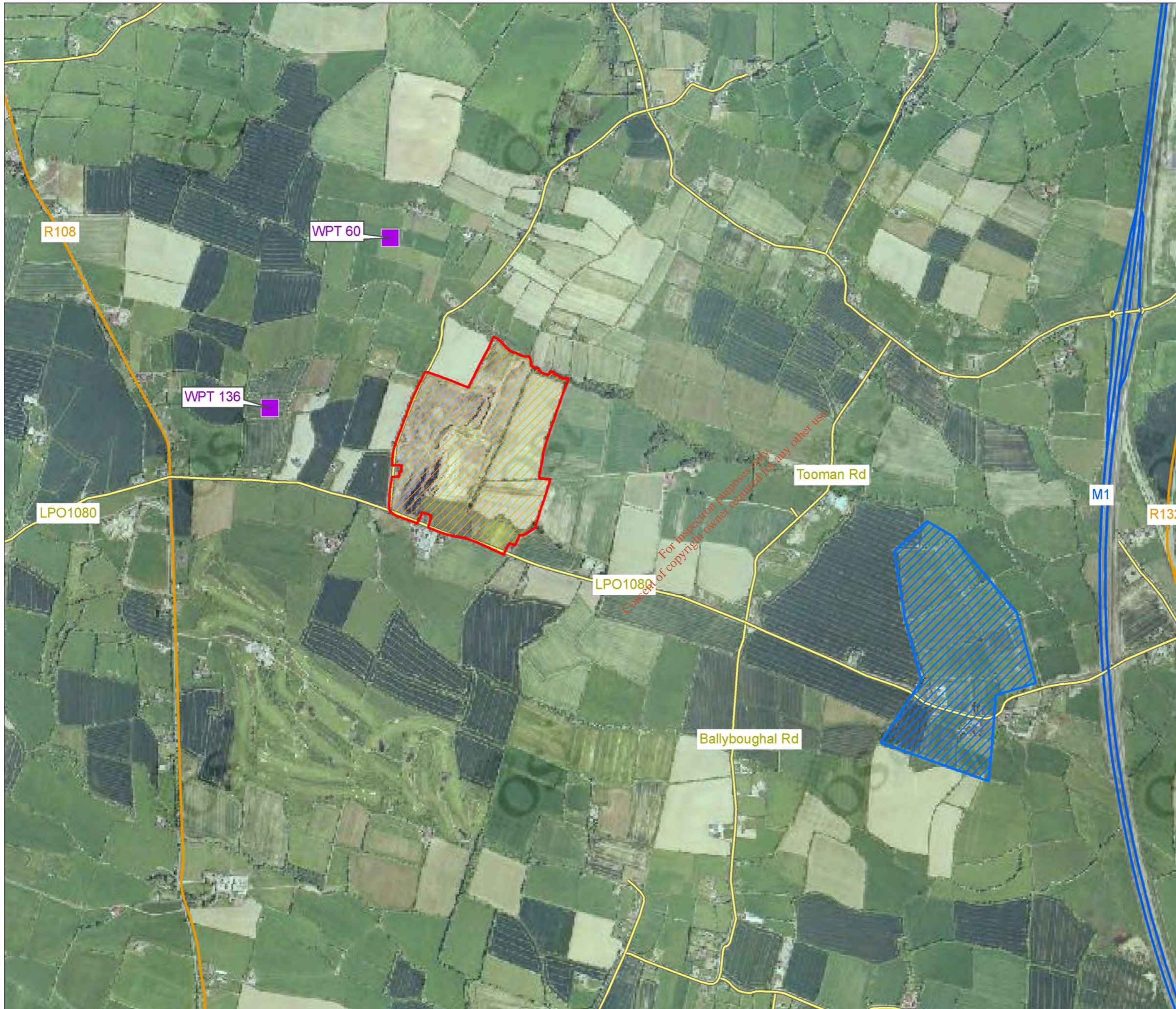

Legend

- MEHL Proposed Planning and Waste Licence Boundary
- Licensed Fingal County Council landfill (approx boundary as not yet constructed)
- Permitted Waste Facility
- Motorway
- National Secondary
- Regional

Aerial Photography: 2005

ARUP



Murphy Environmental Hollywood Ltd

MEHL Integrated Waste Management Facility
Hollywood Great, Nags Head, Naul, Co Dublin

Site in Context (Aerial)

December 2010

Figure 4.1

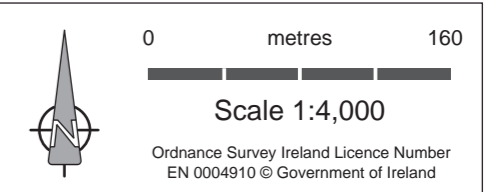
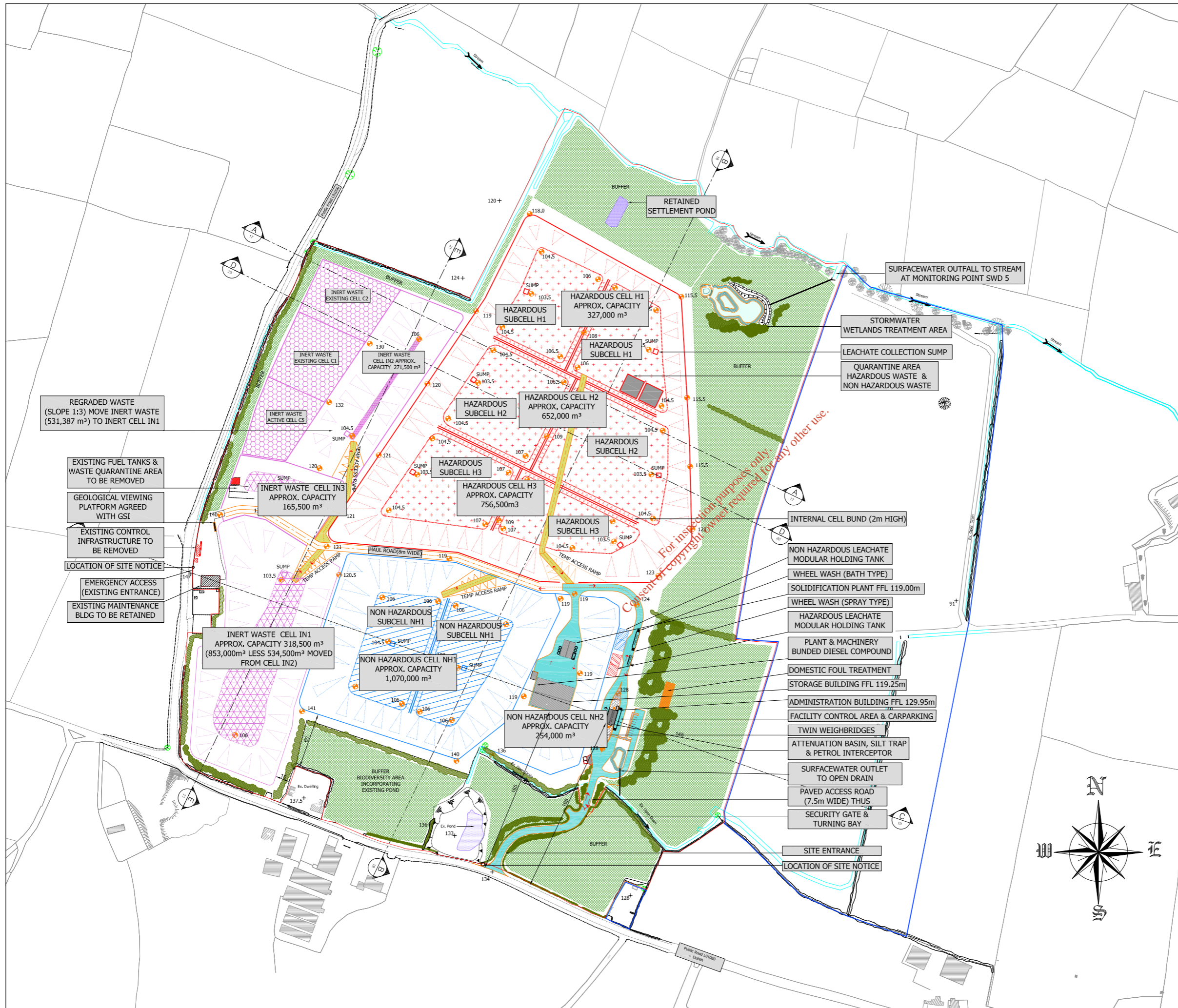

- Legend**
- Adjoining Lands in control of MEHL
 - MEHL Proposed Planning and Waste Licence Boundary
 - Proposed Paved Hardstanding
 - Proposed Location for Hazardous Cells
 - Proposed Location for Non-Hazardous Cells
 - Existing Inert Cells
 - Proposed Location for Inert Cells
 - Buffer Zone

ARUP

MEHL Integrated Waste Management Facility
 Hollywood Great, Nags Head, Naul, Co Dublin

Proposed Site Layout

December 2010 Figure 4.2



OVERALL PHASING PLAN

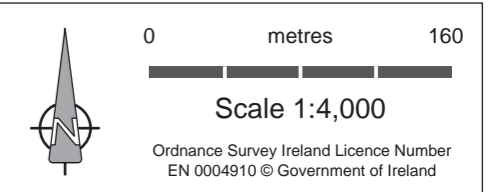

Legend

- Adjoining Lands in control of MEHL
- MEHL Proposed Planning and Waste Licence Boundary
- Proposed Paved Hardstanding
- Proposed Location for Hazardous Cells
- Proposed Location for Non-Hazardous Cells
- Existing Inert Cells
- Proposed Location for Inert Cells
- Buffer Zone
- Phase 1 Site Development Works
- Phase 2 Site Development Works
- Phase 3 Site Development Works
- Phase 4 Site Development Works

ARUP

MEHL Integrated Waste Management Facility
 Hollywood Great, Nags Head, Naul, Co Dublin

Overall Construction Phasing Plan

December 2010 Figure 4.3

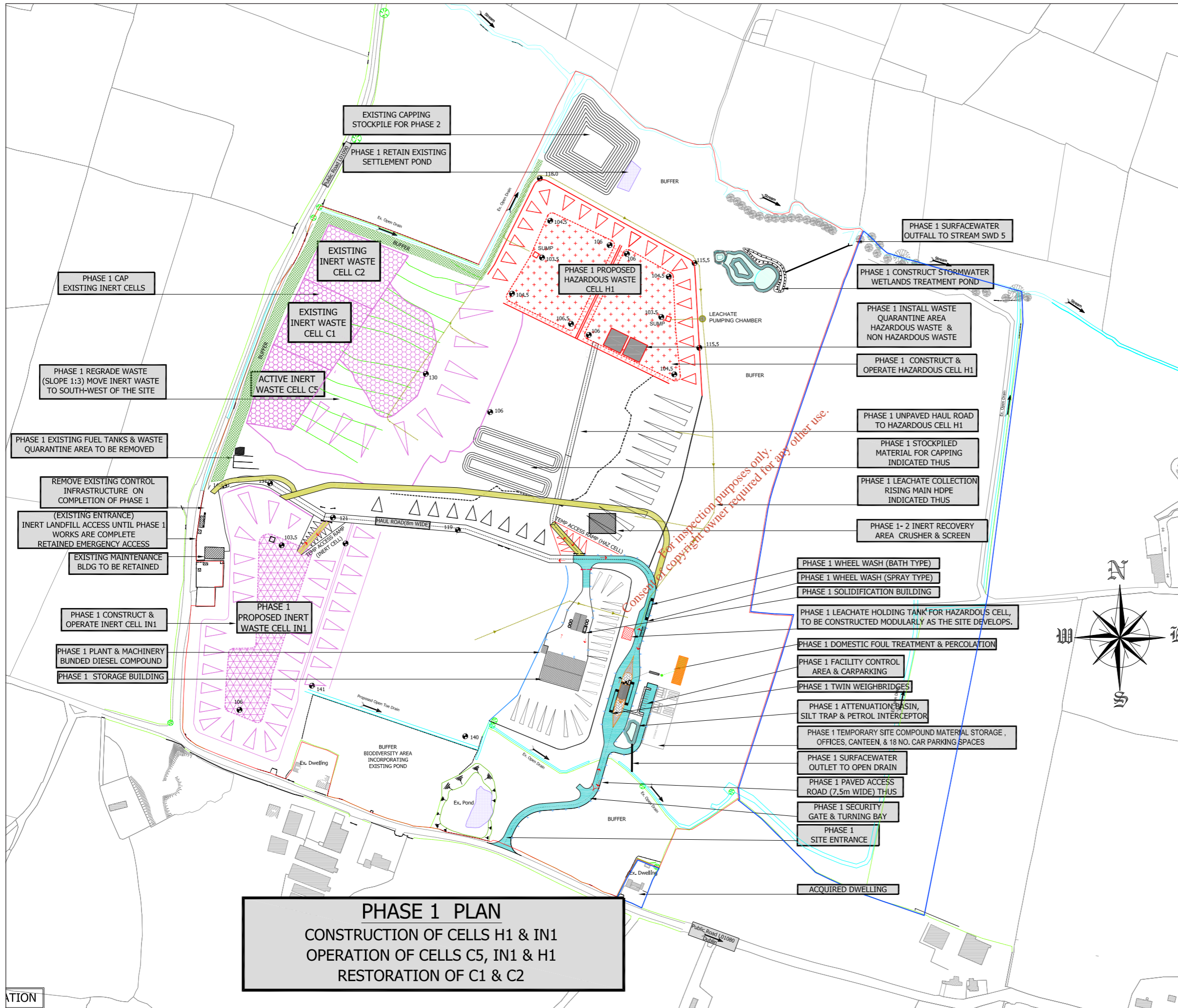

0 metres 160

Scale 1:4,000

Ordnance Survey Ireland Licence Number EN 0004910 © Government of Ireland

LEGEND

- Adjoining Lands in control of MEHL
- Proposed Planning & EPA Waste Licence Boundary
- Proposed Paved Hardstanding
- Proposed Location for Hazardous Cells
- Proposed Location for Non-Hazardous Cells
- Existing Inert Cells
- Proposed Location for Inert Cells
- Proposed Landscaped Buffer Zone
- Traffic flow
- Embankment (Slope Direction)
- Proposed Level / Top of Liner
- Existing Ground Level Contour
- Existing Spot Level
- Existing Surface Water
- Existing Public Watermain Sluice Valve
- Existing Public Watermain Hydrant
- Existing Road Sign
- Existing Telephone Pole
- Existing Electrical Pole
- Existing Electrical Duct & Access Chamber
- Existing Access Gate
- Existing Fence (Various Types)
- Existing Masonary Wall
- Existing Hedgerow

ARUP

wyg.

MANAHAN PLANNERS
 Chartered Town Planning Consultants

patel tonra ltd
 environmental solutions

M.E.H.L. HOLLYWOOD
Murphy Environmental Hollywood Ltd

MEHL Integrated Waste Management Facility
 Hollywood Great, Nags Head, Naul, Co Dublin

Construction Phasing Phase 1

December 2010 Figure 4.4

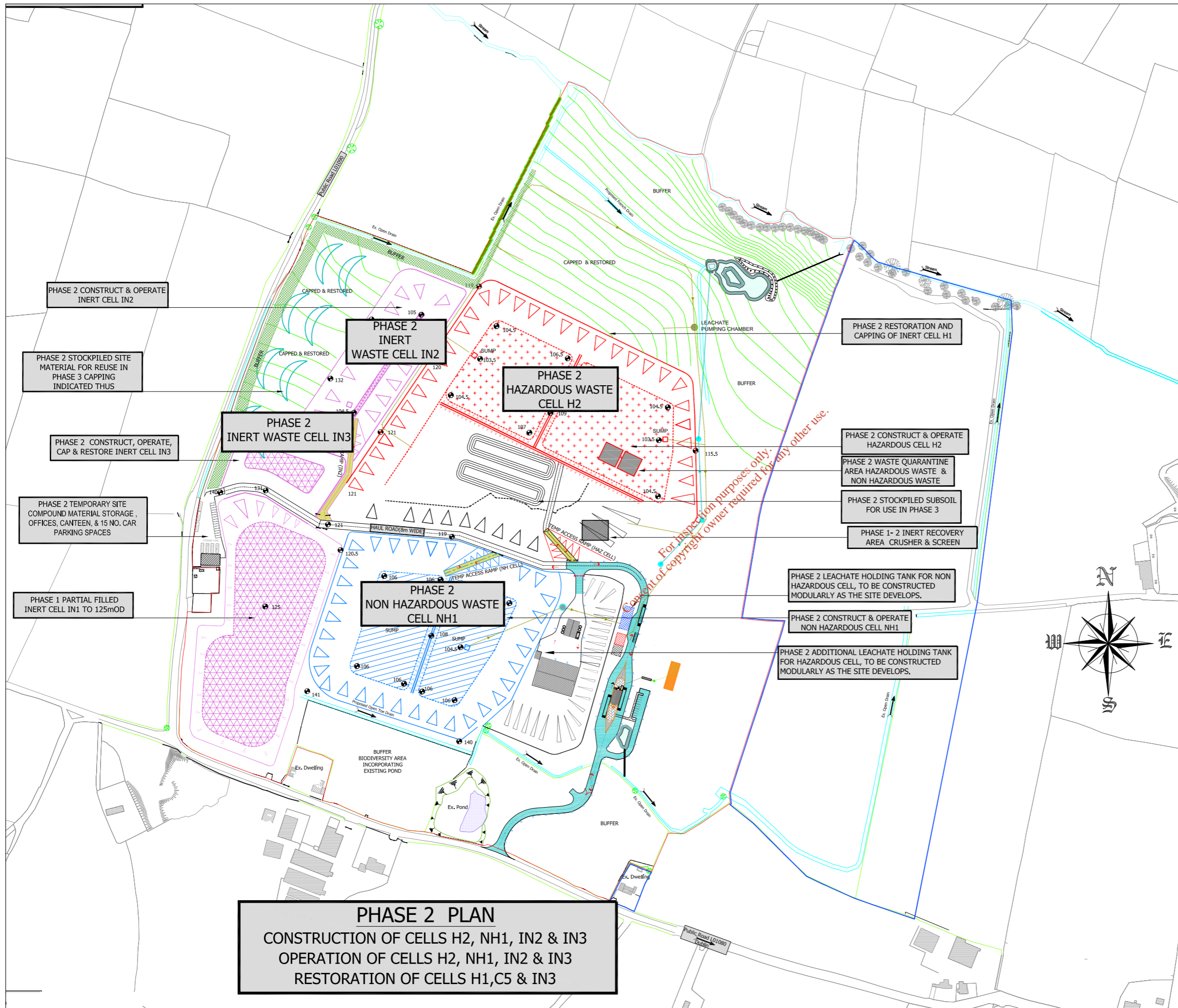

PHASE 2 PLAN
 CONSTRUCTION OF CELLS H2, NH1, IN2 & IN3
 OPERATION OF CELLS H2, NH1, IN2 & IN3
 RESTORATION OF CELLS H1, C5 & IN3

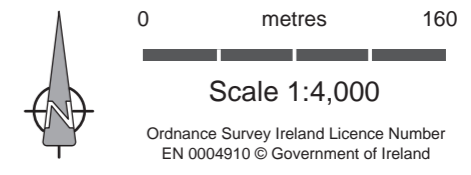

LEGEND

	Adjoining Lands in control of MEHL
	Proposed Planning & EPA Waste Licence Boundary
	Proposed Paved Hardstanding
	Proposed Location for Hazardous Cells
	Proposed Location for Non-Hazardous Cells
	Existing Inert Cells
	Proposed Location for Inert Cells
	Proposed Landscaped Buffer Zone
	Traffic flow
	TOP
	BOTTOM
	Proposed Level / Top of Liner
	Existing Ground Level Contour
	Existing Spot Level
	Existing Surface Water
	Existing Public Watermain Sluice Valve
	Existing Public Watermain Hydrant
	Existing Road Sign
	Existing Telephone Pole
	Existing Electrical Pole
	Existing Electrical Duct & Access Chamber
	Existing Access Gate
	Existing Fence (Various Types)
	Existing Masonry Wall
	Existing Hedgerow

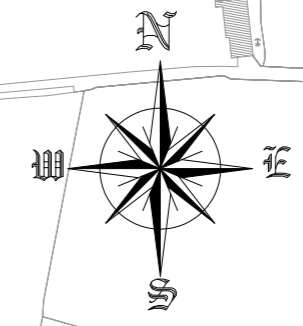

ARUP

MANAHAN PLANNERS
Chartered Town Planning Consultants

patel tonra ltd
environmental solutions

Murphy Environmental Hollywood Ltd

MEHL Integrated Waste Management Facility
 Hollywood Great, Nags Head, Naul, Co Dublin

Construction Phasing
Phase 2

December 2010 Figure 4.5

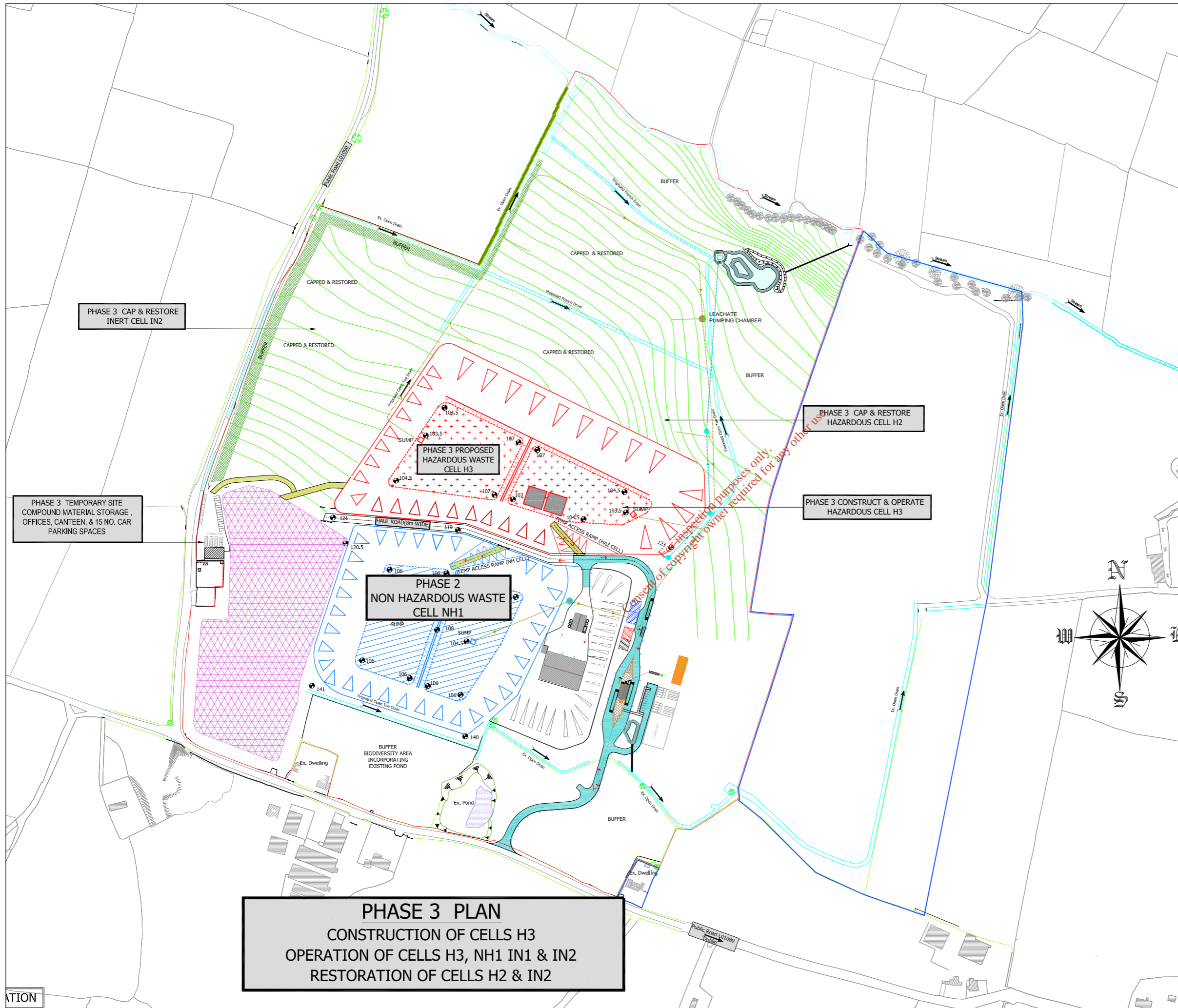

PHASE 3 PLAN
 CONSTRUCTION OF CELLS H3
 OPERATION OF CELLS H3, NH1 IN1 & IN2
 RESTORATION OF CELLS H2 & IN2

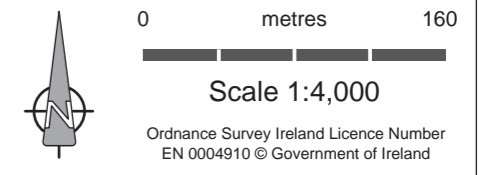

LEGEND

- Adjoining Lands in control of MEHL
- Proposed Planning & EPA Waste Licence Boundary
- Proposed Paved Hardstanding
- Proposed Location for Hazardous Cells
- Proposed Location for Non-Hazardous Cells
- Existing Inert Cells
- Proposed Location for Inert Cells
- Proposed Landscaped Buffer Zone
- Traffic flow
- Embankment (Slope Direction)
- Proposed Level / Top of Liner
- Existing Ground Level Contour
- Existing Spot Level
- Existing Surface Water
- Existing Public Watermain Sluice Valve
- Existing Public Watermain Hydrant
- Existing Road Sign
- Existing Telephone Pole
- Existing Electrical Pole
- Existing Electrical Duct & Access Chamber
- Existing Access Gate
- Existing Fence (Various Types)
- Existing Masonry Wall
- Existing Hedgerow

ARUP

MEHL Integrated
 Waste Management Facility
 Hollywood Great, Nags Head, Naul, Co Dublin

Construction Phasing
Phase 3

December 2010 Figure 4.6

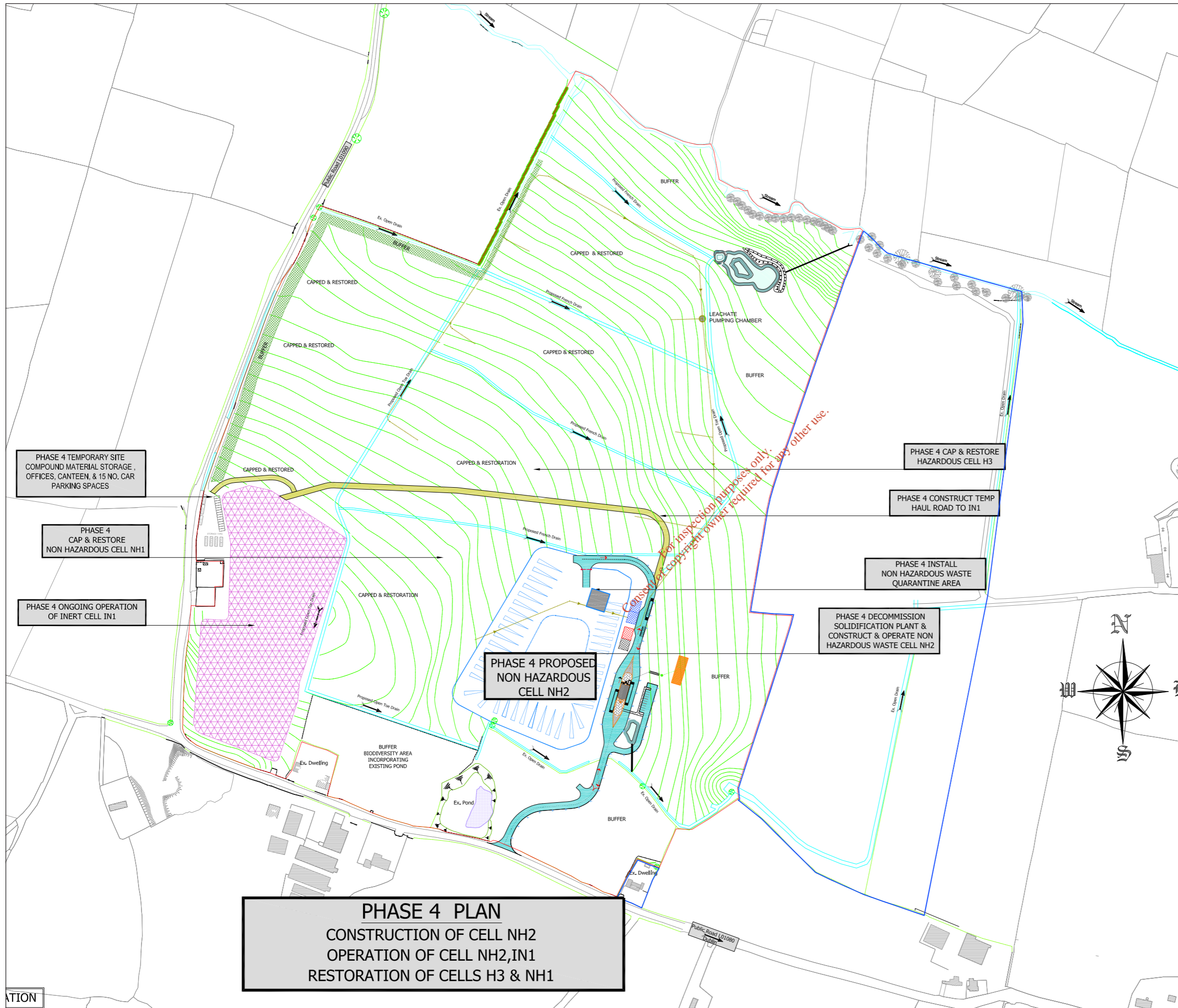

0 metres 160
 Scale 1:4,000
 Ordnance Survey Ireland Licence Number EN 0004910 © Government of Ireland

LEGEND

- Adjoining Lands in control of MEHL
- Proposed Planning & EPA Waste Licence Boundary
- Proposed Paved Hardstanding
- Proposed Location for Hazardous Cells
- Proposed Location for Non-Hazardous Cells
- Existing Inert Cells
- Proposed Location for Inert Cells
- Proposed Landscaped Buffer Zone
- Traffic flow
- Embankment (Slope Direction)
- Proposed Level / Top of Liner
- Existing Ground Level Contour
- Existing Spot Level
- Existing Surface Water
- Existing Public Watermain Sluice Valve
- Existing Public Watermain Hydrant
- Existing Road Sign
- Existing Telephone Pole
- Existing Electrical Pole
- Existing Electrical Duct & Access Chamber
- Existing Access Gate
- Existing Fence (Various Types)
- Existing Masonry Wall
- Existing Hedgerow

ARUP

wyg.

MANAHAN PLANNERS
 Chartered Town Planning Consultants

patel tonra ltd
 environmental solutions

M.E.H.L. HOLLYWOOD
Murphy Environmental Hollywood Ltd

MEHL Integrated Waste Management Facility
 Hollywood Great, Nags Head, Naul, Co Dublin

Construction Phasing Phase 4

December 2010 Figure 4.7

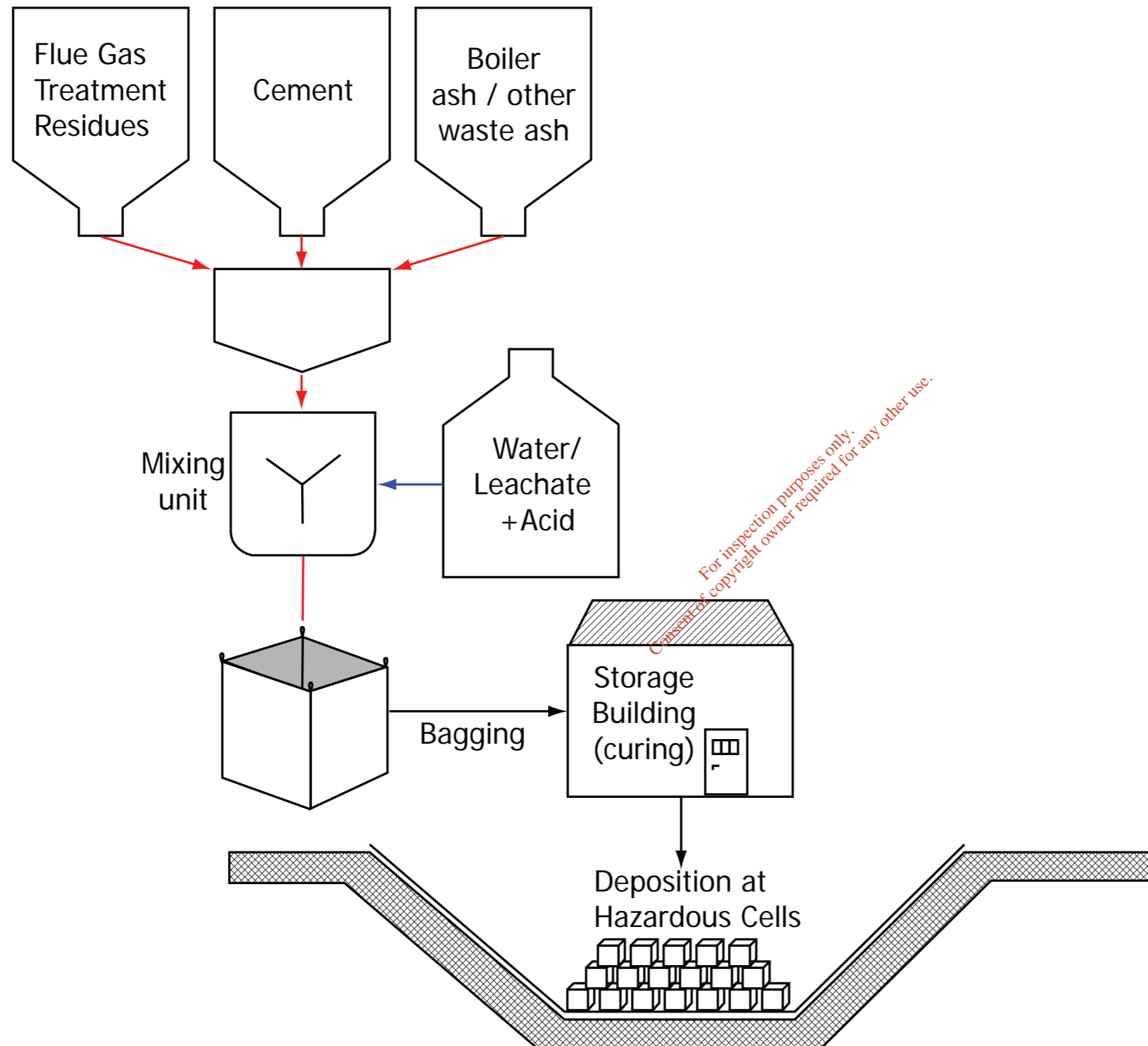

ARUP



Murphy Environmental Hollywood Ltd

MEHL Integrated Waste Management Facility
Hollywood Great, Nags Head, Naul, Co Dublin

Proposed Solidification Process Flowsheet

December 2010

Figure 4.8



Construction of Dense Asphaltic Concrete (DAC) Liner on base of Waste Cell



Construction of Dense Asphaltic Concrete (DAC) Liner on side Wall of Waste Cell

ARUP



Murphy Environmental Hollywood Ltd

MEHL Integrated Waste Management Facility
Hollywood Great, Nags Head, Naul, Co Dublin

Typical Construction of DAC Liner

December 2010

Figure 5.1

Source:
Landfill Site, UK
Rye loaf Landfill, Bingley, UK



Construction of Waste Cell to Formation Level



Construction of High-density Polyethylene (HDPE) Liner

ARUP



MEHL Integrated
Waste Management Facility
Hollywood Great, Nags Head, Naul, Co Dublin

Typical Construction of a
Non – Hazardous Liner

December 2010

Figure 5.2



Construction of Inert Cell with Clay Liner



Construction of Inert Liner on Base of Waste Cell

ARUP



Murphy Environmental
Hollywood Ltd

MEHL Integrated
Waste Management Facility
Hollywood Great, Nags Head, Naul, Co Dublin

Typical Construction of an Inert
Liner

December 2010

Figure 5.3

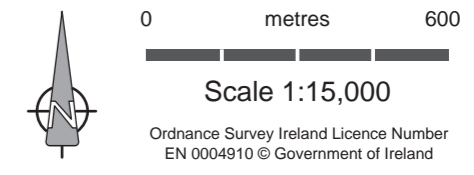
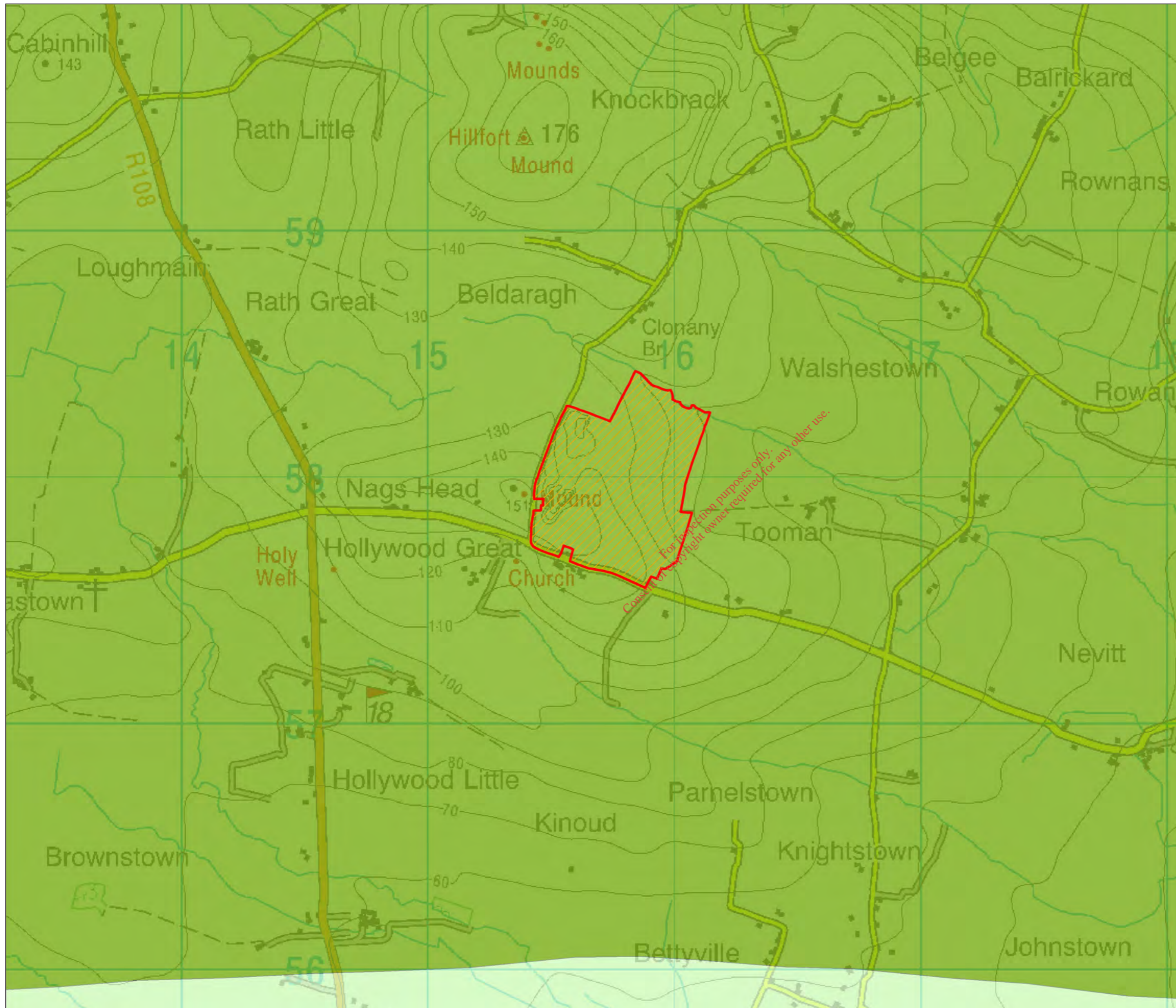

- Legend**
- MEHL Proposed Planning and Waste Licence Boundary
 - High Lying Agricultural
 - Low Lying Agricultural

Source:
Fingal County Development Plan
2005 - 2011

ARUP

MEHL Integrated
Waste Management Facility
Hollywood Great, Nags Head, Naul, Co Dublin

Landscape Characterisation Area

December 2010 Figure 6.1

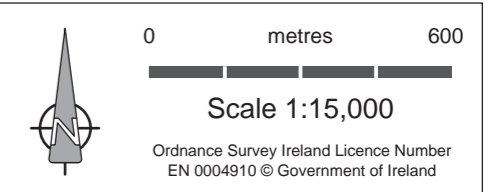
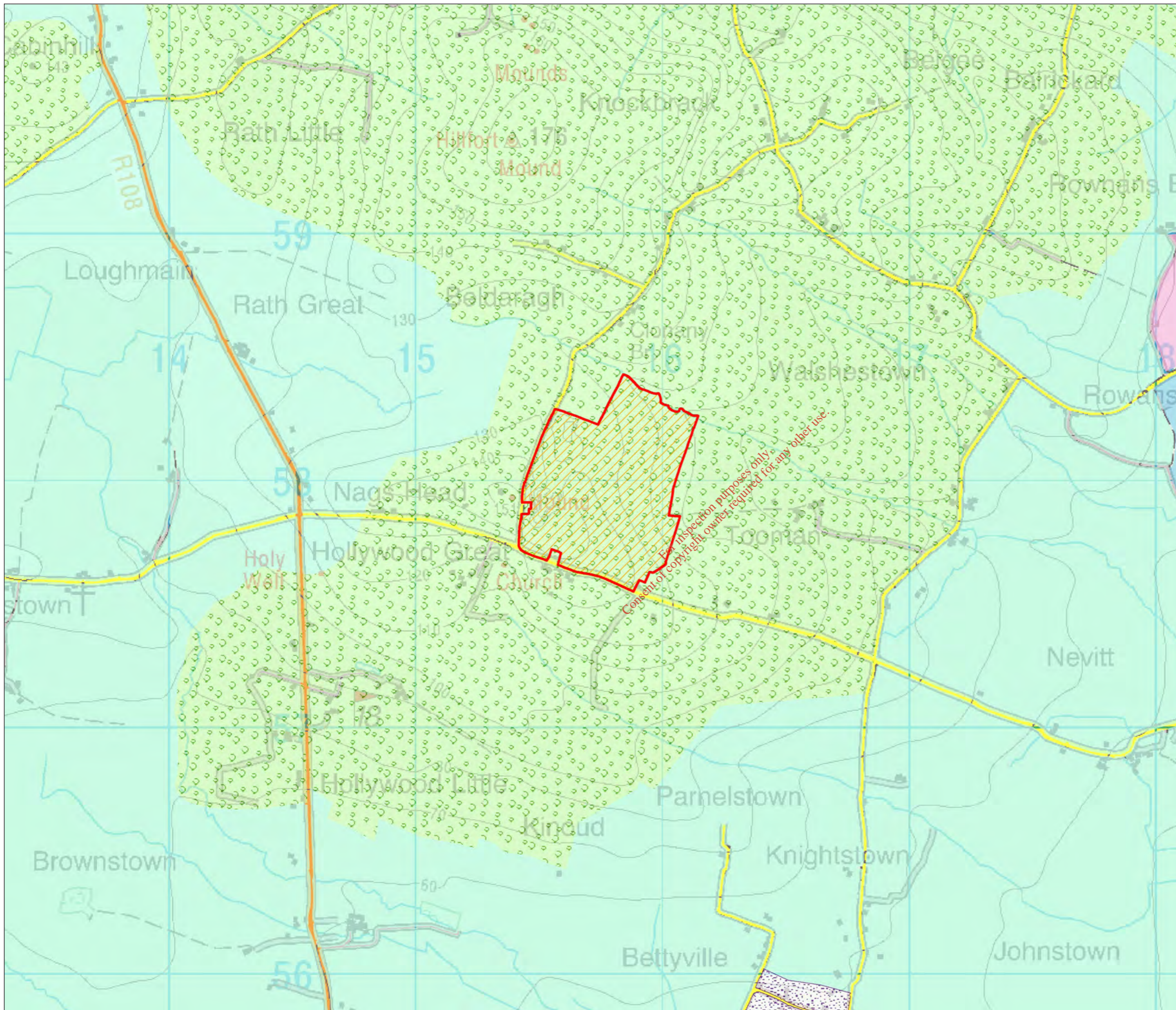

- Legend**
- MEHL Proposed Planning and Waste Licence Boundary
 - To facilitate opportunities for general industrial employment and related uses in new industrial areas
 - To facilitate opportunities for science and technology based employment
 - To protect and improve high amenity areas
 - To protect and provide for the development of agriculture and rural amenity
 - To protect residential amenity and the character of settlement clusters and provide for small scale infill

Source:
Fingal County Development Plan
2005 - 2011

ARUP

MEHL Integrated
Waste Management Facility
Hollywood Great, Nags Head, Naul, Co Dublin

Site Zoning Map

December 2010 Figure 6.2



*For inspection purposes only.
Consent of copyright owner required for any other use.*

Not to Scale
Ordnance Survey Ireland Licence Number
EN 0004910 © Government of Ireland

Legend
 MEHL Proposed Planning and Waste Licence Boundary
 Local Water Network

ARUP

MANAHAN PLANNERS
Chartered Town Planning Consultants
patel tonra ltd
environmental solutions

Murphy Environmental Hollywood Ltd

MEHL Integrated Waste Management Facility
Hollywood Great, Nags Head, Naul, Co Dublin

Local Road Network
December 2010 **Figure 8.1**