

**BIOFILTER/ODOUR ABATEMENT AREA NO.3
- FLOOR PLAN**

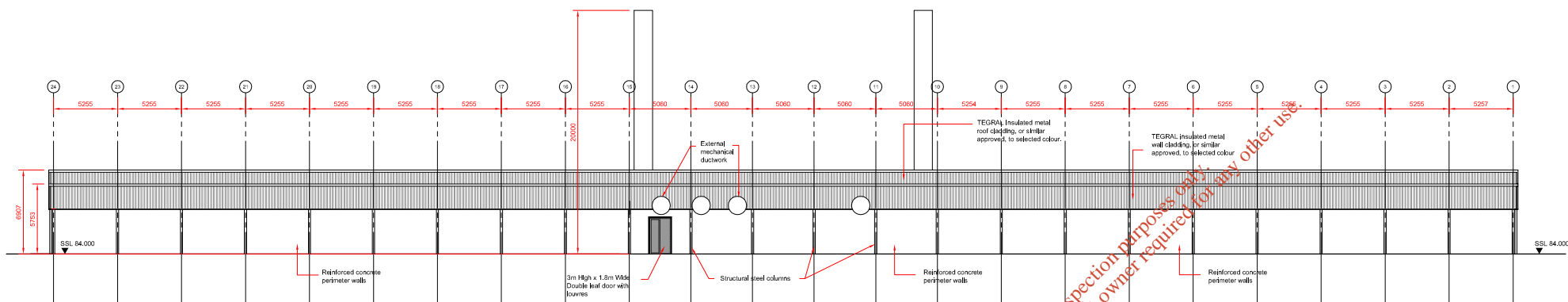

**SOUTH ELEVATION - BIOFILTER/ODOUR ABATEMENT
AREA NO.1**

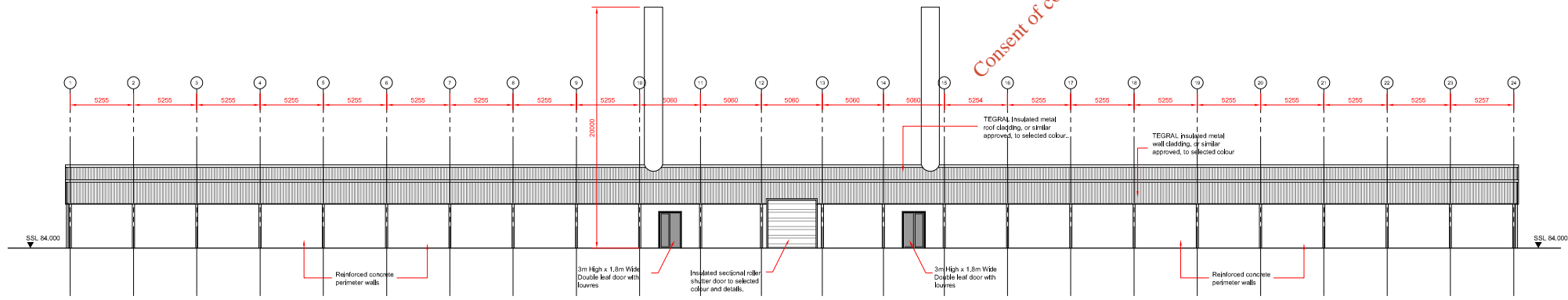

**NORTH ELEVATION - BIOFILTER/ODOUR ABATEMENT
AREA NO.3**

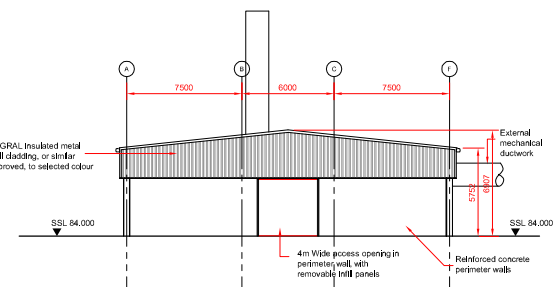

**WEST ELEVATION - BIOFILTER/ODOUR ABATEMENT
AREA NO.3**

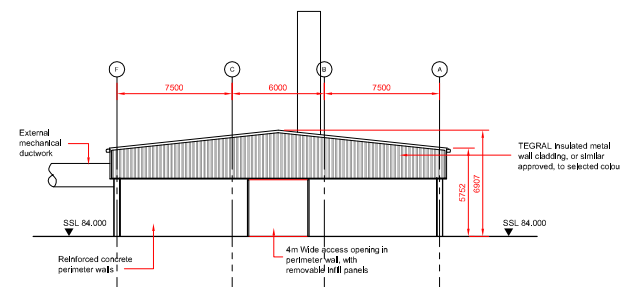

**EAST ELEVATION - BIOFILTER/ODOUR ABATEMENT
AREA NO.3**

NOTES:

- FIGURED DIMENSIONS ONLY TO BE TAKEN FROM THIS DRAWING.
- ALL DRAWINGS TO BE CHECKED BY THE CONTRACTOR ON SITE
- ENGINEER/EMPLOYERS REPRESENTATIVE, AS APPROPRIATE, TO BE INFORMED BY THE CONTRACTOR OF ANY DISCREPANCIES BEFORE ANY WORK COMMENCES
- THE CONTRACTOR SHALL UNDERTAKE A THOROUGH CHECK FOR THE ACTUAL LOCATION OF ALL SERVICES/UTILITIES, ABOVE AND BELOW GROUND, BEFORE ANY WORK COMMENCES
- ALL LEVELS SHOWN RELATE TO ORDNANCE SURVEY DATUM AT MALIN HEAD

Rev	Date	Description	By	Chkd.
A	27.06.2012	ISSUED FOR WASTE LICENCE	MK	DC

Client:

BORD NA MÓNA

Project:

DREHID MBT FACILITY

Title:

**BIOFILTER &
ODOUR ABATEMENT
BUILDING No.3
PLAN & ELEVATIONS**

Scale @ A3: 1:500

Prepared by: MK
Checked: DC
June 2012

Project Director: Damien Grehan
Drawing Status: WASTE LICENCE



TOBIN Consulting Engineers,
Block 10-4, Blanchardstown Corporate Park,
Dublin 15, Ireland.
tel: +353-(0)1-8030406
fax: +353-(0)1-8030409
e-mail: dublin@tobin.ie
www.tobin.ie

TOBIN Consulting Engineers will not be liable for any use of this document for any purpose other than that for which it was originally prepared and provided. Except where specifically and expressly agreed in writing by TOBIN Consulting Engineers, no copyright holder in part of this document may be reproduced or transmitted in any form and this document shall not be relied upon by any third party for any purpose.
Drawing No.: **6301-2749**
Revision: **A**

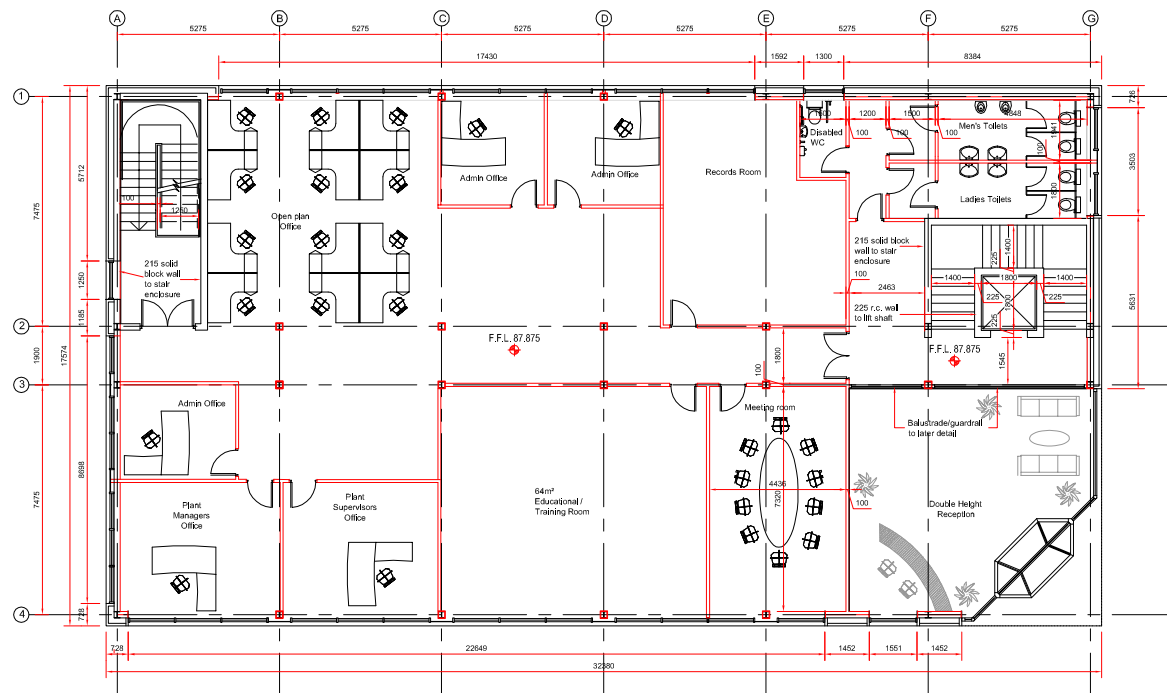

ADMIN/WELFARE BUILDING - FIRST FLOOR PLAN

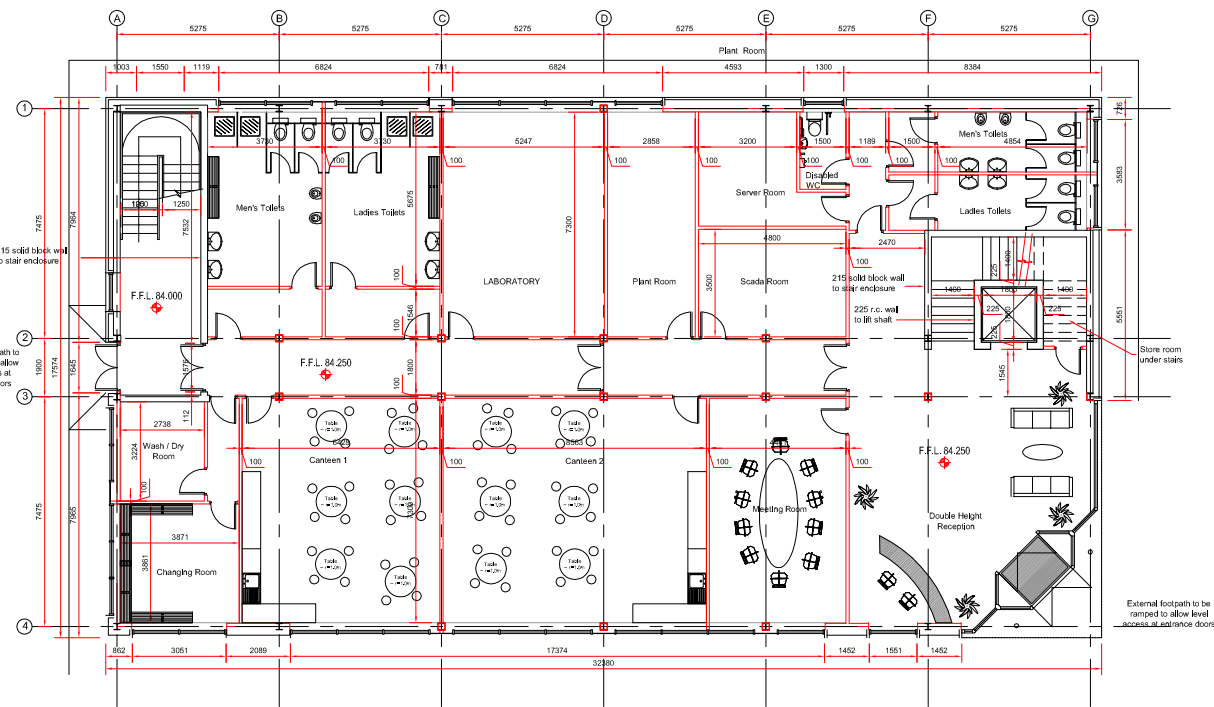

ADMIN/WELFARE BUILDING - GROUND FLOOR PLAN



ADMIN/WELFARE BUILDING - WEST ELEVATION

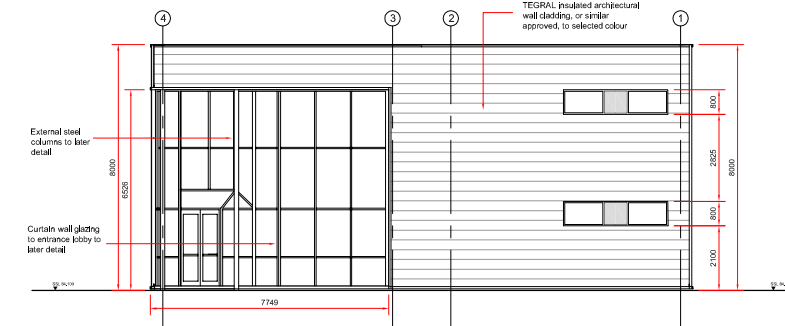

ADMIN/WELFARE BUILDING - EAST ELEVATION



ADMIN/WELFARE BUILDING - SOUTH ELEVATION

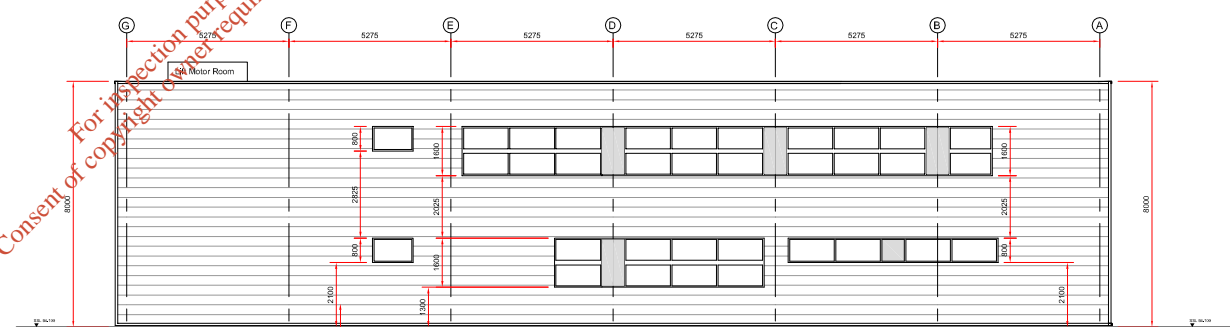

ADMIN/WELFARE BUILDING - NORTH ELEVATION

- NOTES:**
- FIGURED DIMENSIONS ONLY TO BE TAKEN FROM THIS DRAWING.
 - ALL DRAWINGS TO BE CHECKED BY THE CONTRACTOR ON SITE
 - ENGINEER/EMPLOYERS REPRESENTATIVE, AS APPROPRIATE, TO BE INFORMED BY THE CONTRACTOR OF ANY DISCREPANCIES BEFORE ANY WORK COMMENCES
 - THE CONTRACTOR SHALL UNDERTAKE A THOROUGH CHECK FOR THE ACTUAL LOCATION OF ALL SERVICES/UTILITIES, ABOVE AND BELOW GROUND, BEFORE ANY WORK COMMENCES
 - ALL LEVELS SHOWN RELATE TO ORDINANCE SURVEY DATUM AT MALIN HEAD

Rev	Date	Description	By	Chkd.
A	27.06.2012	ISSUED FOR WASTE LICENCE	MK	DC

Client: **BORD NA MÓNA**

Project: **DREHID MBT FACILITY**

Title: **ADMINISTRATION & WELFARE BUILDING PLAN & ELEVATIONS**

Scale @ A3: **1:250**

Prepared by:	Checked:	
MK	DC	May 2012
Project Director:	Damien Grehan	
Drawing Status:	WASTE LICENCE	

TOBIN
Patrick J. Tobin & Co. Ltd.

TOBIN Consulting Engineers,
Block 10-4, Blanchardstown Corporate Park,
Dublin 15, Ireland.
tel: +353-(0)1-8030406
fax: +353-(0)1-8030409
e-mail: dublin@tobin.ie
www.tobin.ie

Drawing No.:	6301-2750	Revision:	A
--------------	------------------	-----------	----------

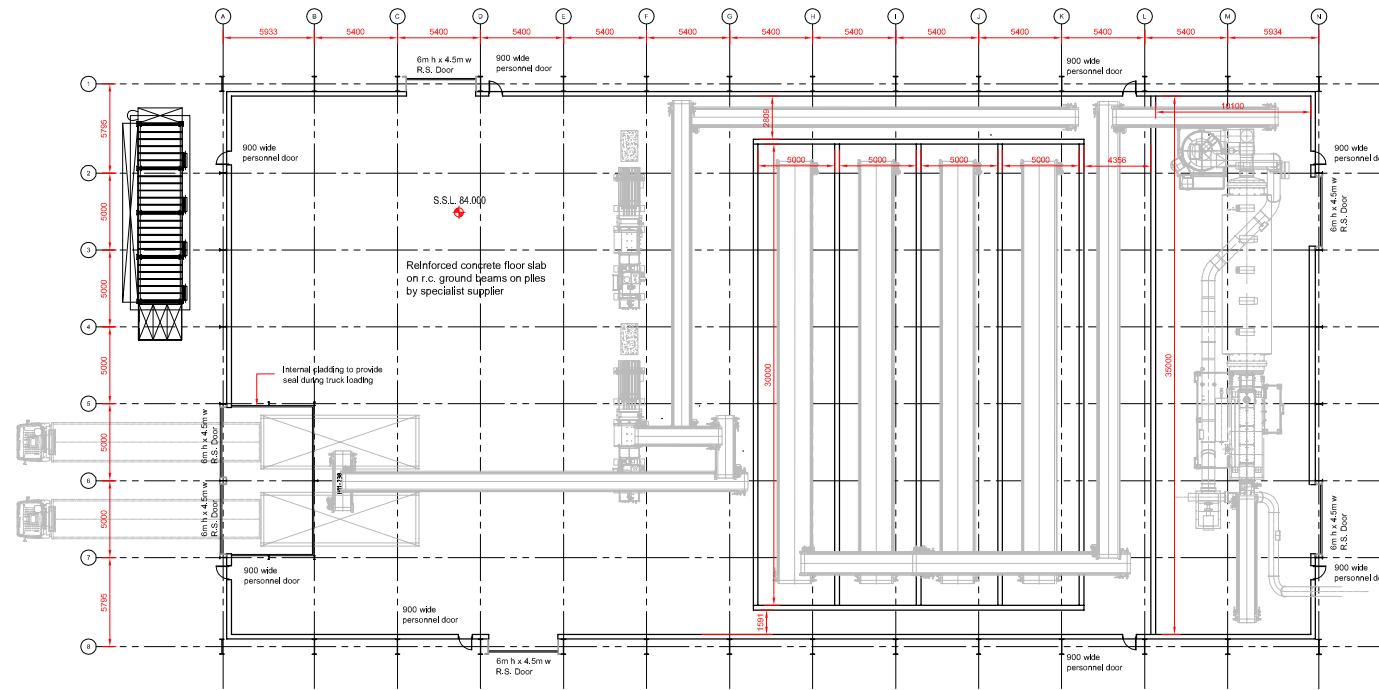

SRF BUILDING - FLOOR PLAN

- NOTES:**
- FIGURED DIMENSIONS ONLY TO BE TAKEN FROM THIS DRAWING.
 - ALL DRAWINGS TO BE CHECKED BY THE CONTRACTOR ON SITE
 - ENGINEER/EMPLOYERS REPRESENTATIVE, AS APPROPRIATE, TO BE INFORMED BY THE CONTRACTOR OF ANY DISCREPANCIES BEFORE ANY WORK COMMENCES
 - THE CONTRACTOR SHALL UNDERTAKE A THOROUGH CHECK FOR THE ACTUAL LOCATION OF ALL SERVICES/UTILITIES, ABOVE AND BELOW GROUND, BEFORE ANY WORK COMMENCES
 - ALL LEVELS SHOWN RELATE TO ORDNANCE SURVEY DATUM AT MALIN HEAD

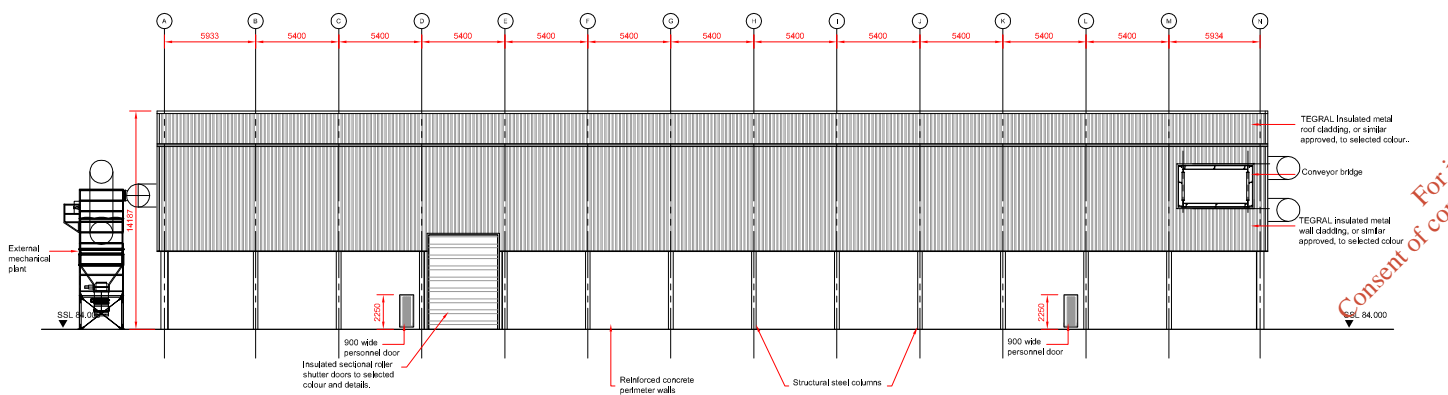

SOUTH ELEVATION

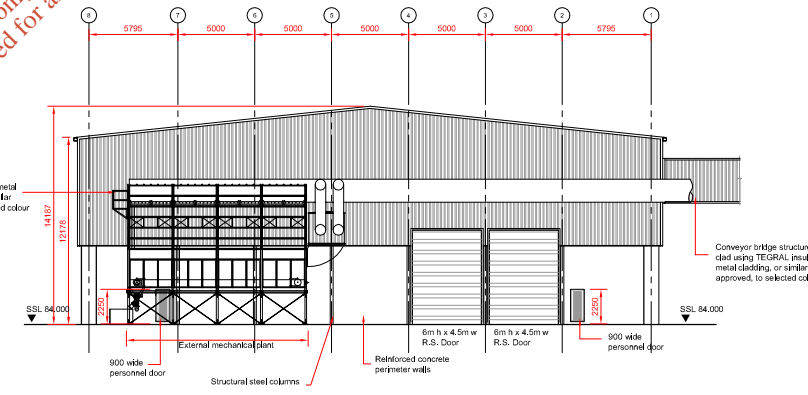

WEST ELEVATION

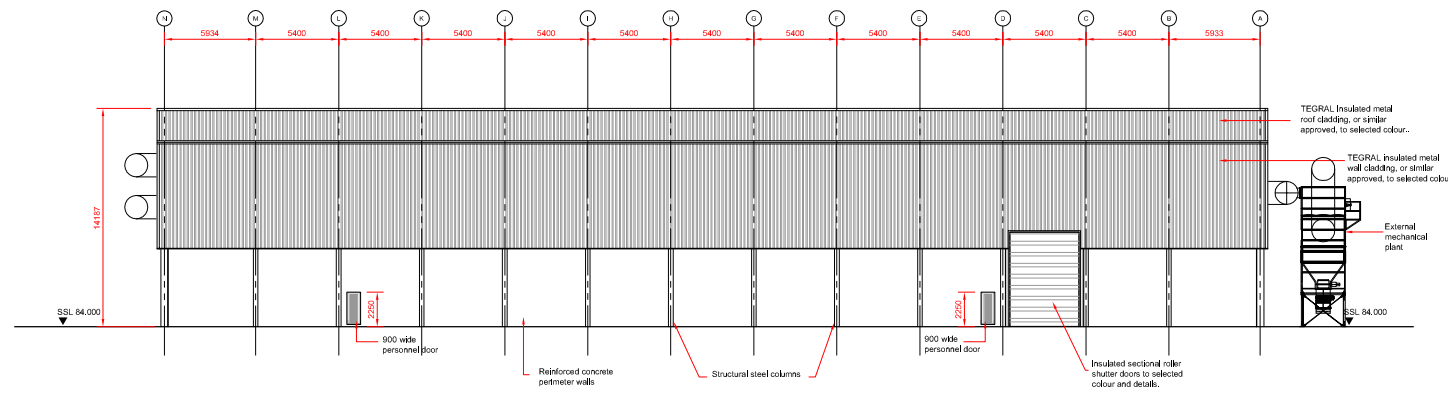

NORTH ELEVATION

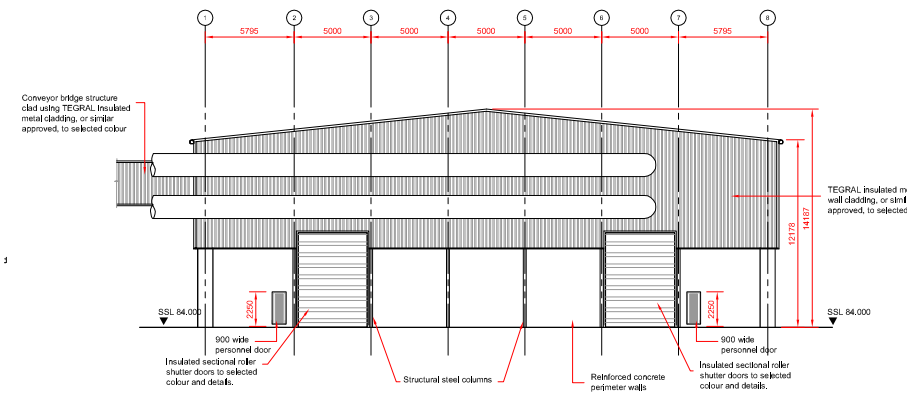

EAST ELEVATION

For inspection purposes only. Consent of copyright owner required for any other use.

Rev	Date	Description	By	Chkd.
A	27.06.2012	ISSUED FOR WASTE LICENCE	MK	DC

Client:
BORD NA MÓNA

Project:
DREHID MBT FACILITY

Title:
SRF BUILDING PLAN & ELEVATIONS

Scale @ A3: 1:500

Prepared by: MK
 Checked: May 2012

Project Director: Damien Grehan

Drawing Status: WASTE LICENCE

TOBIN
 Patrick J. Tobin & Co. Ltd.

TOBIN Consulting Engineers,
 Block 10-4, Blanchardstown Corporate Park,
 Dublin 15, Ireland.
 tel: +353-(0)1-8030406
 fax: +353-(0)1-8030409
 e-mail: dublin@tobin.ie
 www.tobin.ie

TOBIN Consulting Engineers will not be liable for any use of this document for any purpose other than that for which it was originally prepared and provided. Except where specifically and explicitly agreed in writing by TOBIN Consulting Engineers, no copyright holder in this document may be reproduced or transmitted in any form and this document shall not be relied upon by any third party for any purpose.

Drawing No.: **6301-2751** Revision: **A**

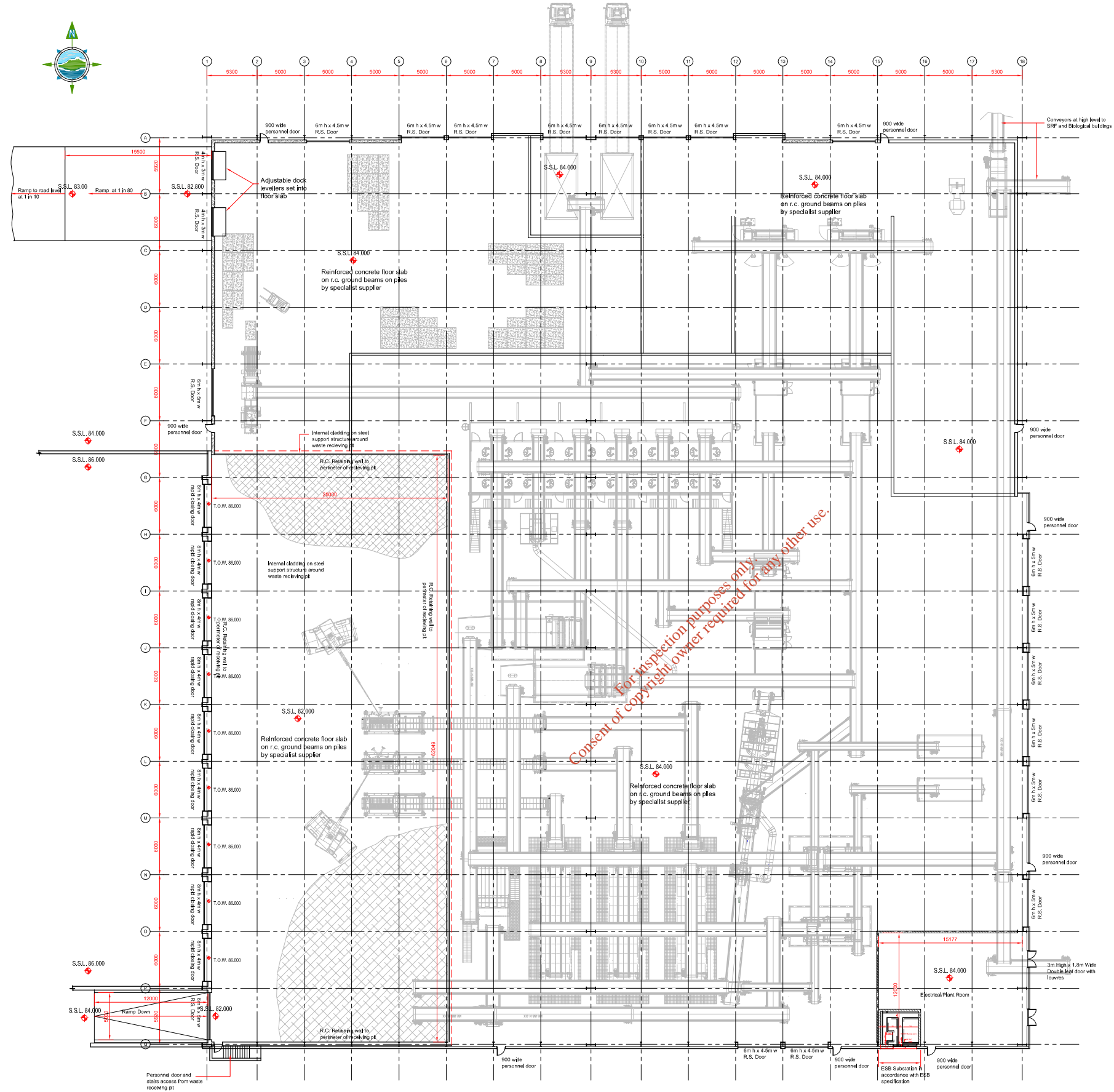

MECHANICAL TREATMENT BUILDING - FLOOR PLAN

For inspection purposes only.
Consent of copyright owner required for any other use.

Rev	Date	Description	By	Chkd.
A	27.06.2012	ISSUED FOR WASTE LICENCE	MK	DC

Client:

 Project:
DREHID MBT FACILITY
 Title:
MECHANICAL TREATMENT BUILDING FLOOR PLAN

Scale @ A3: 1:500

Prepared by:	Checked:	Date:
MK	DC	June 2012
Project Director:	DAMIEN GREHAN	
Drawing Status:	WASTE LICENCE	

 Patrick J. Tobin & Co. Ltd.
 TOBIN Consulting Engineers,
 Block 10-4, Blanchardstown Corporate Park,
 Dublin 15, Ireland.
 tel: +353-(0)1-8030406
 fax: +353-(0)1-8030409
 e-mail: dublin@tobin.ie
 www.tobin.ie

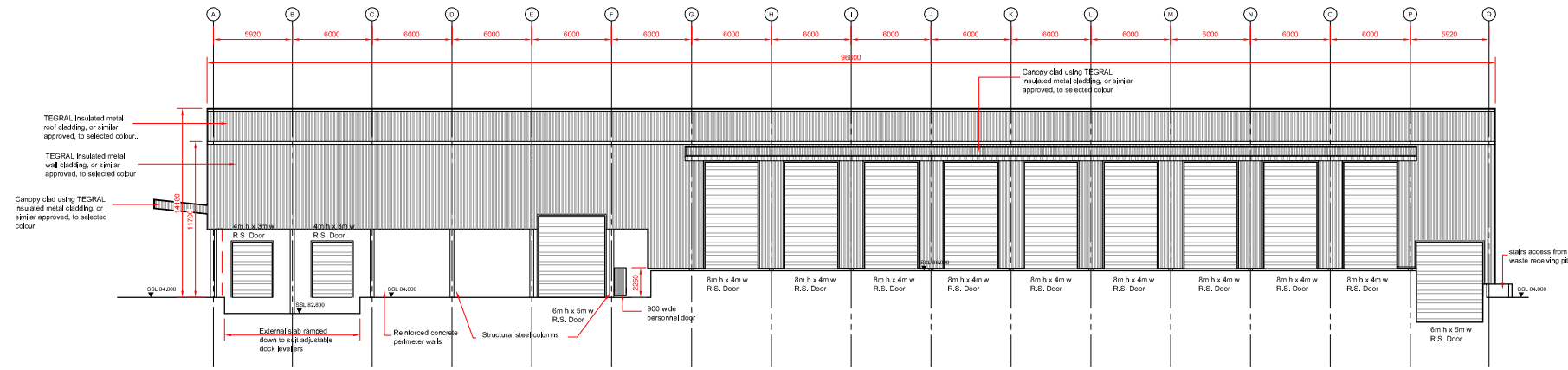
Drawing No.:	6301-2752	Revision:	A
--------------	-----------	-----------	---



MECHANICAL TREATMENT BUILDING - WEST ELEVATION

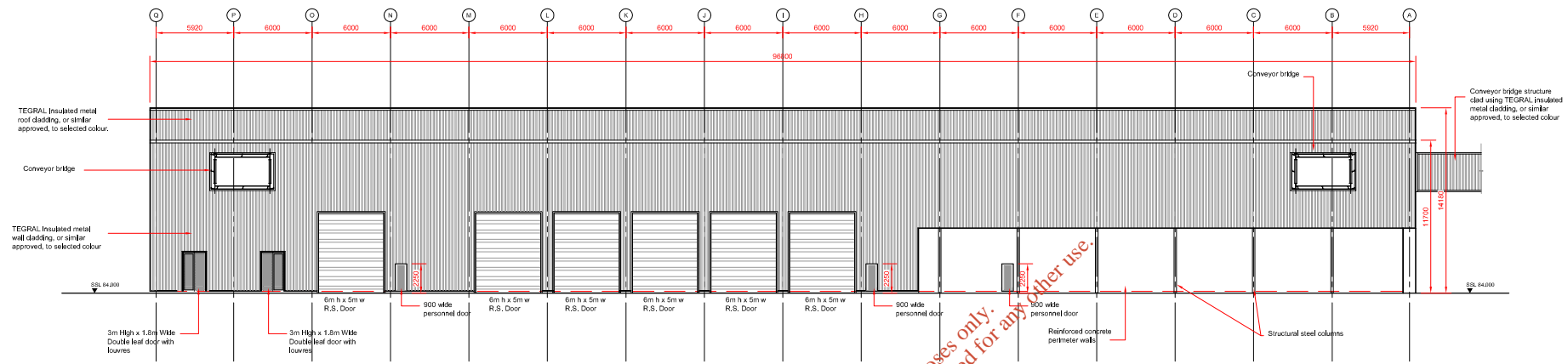

MECHANICAL TREATMENT BUILDING - EAST ELEVATION

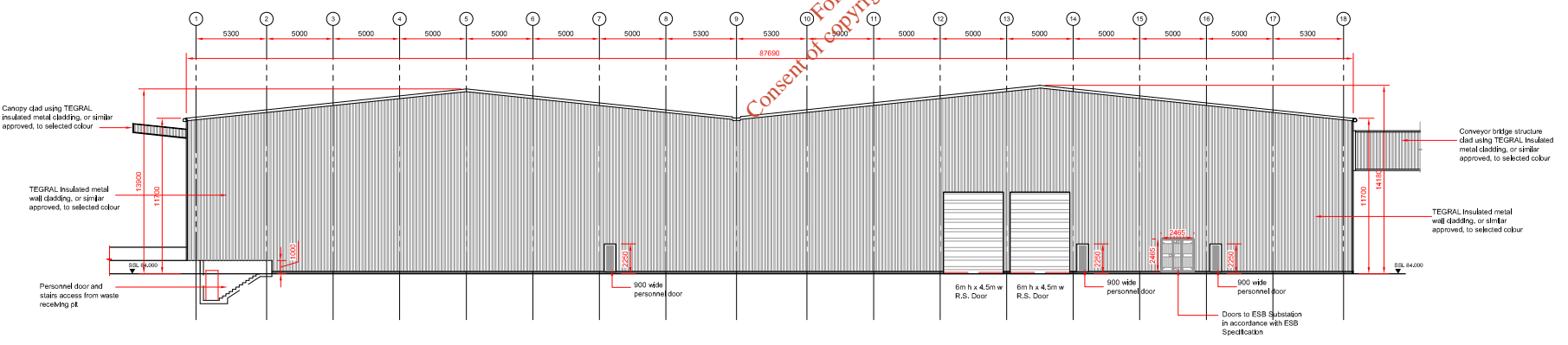

MECHANICAL TREATMENT BUILDING - SOUTH ELEVATION

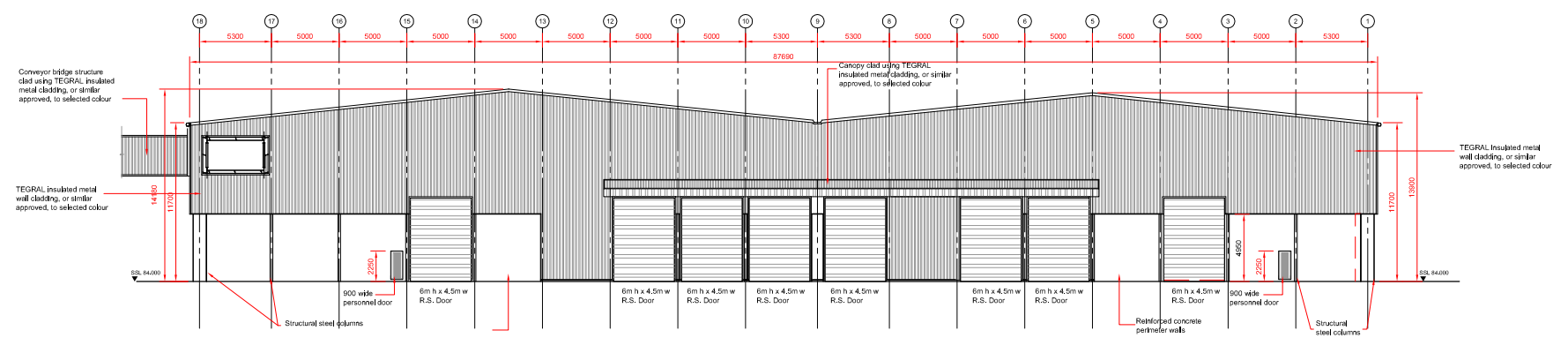

MECHANICAL TREATMENT BUILDING - NORTH ELEVATION

For inspection purposes only. Consent of copyright owner required for any other use.

Rev	Date	Description	By	Chkd.
A	27.06.2012	ISSUED FOR WASTE LICENCE	MK	DC

Client:

 Project:
DREHID MBT FACILITY
 Title:
MECHANICAL TREATMENT BUILDING ELEVATIONS

Scale @ A3: **1:500**

Prepared by:	Checked:	Date:
MK	DC	June 2012
Project Director:	DAMIEN GREHAN	
Drawing Status:	WASTE LICENCE	

 Patrick J. Tobin & Co. Ltd.
 TOBIN Consulting Engineers,
 Block 10-4, Blanchardstown Corporate Park,
 Dublin 15, Ireland.
 tel: +353-(0)1-8030406
 fax: +353-(0)1-8030409
 e-mail: dublin@tobin.ie
 www.tobin.ie

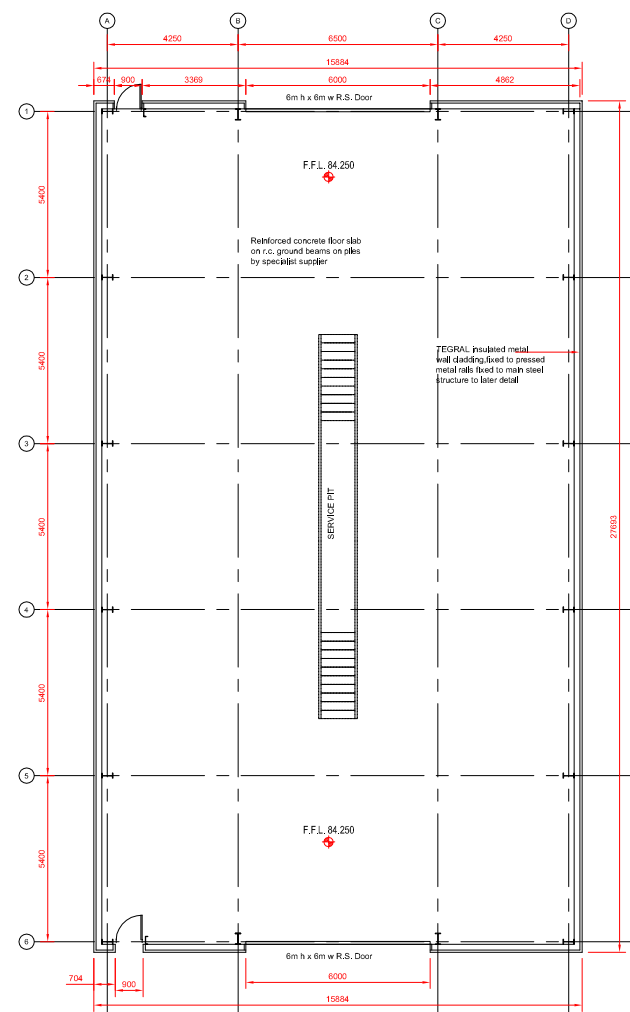
Drawing No.:	6301-2753	Revision:	A
--------------	------------------	-----------	----------



MAINTENANCE BUILDING - GROUND FLOOR PLAN

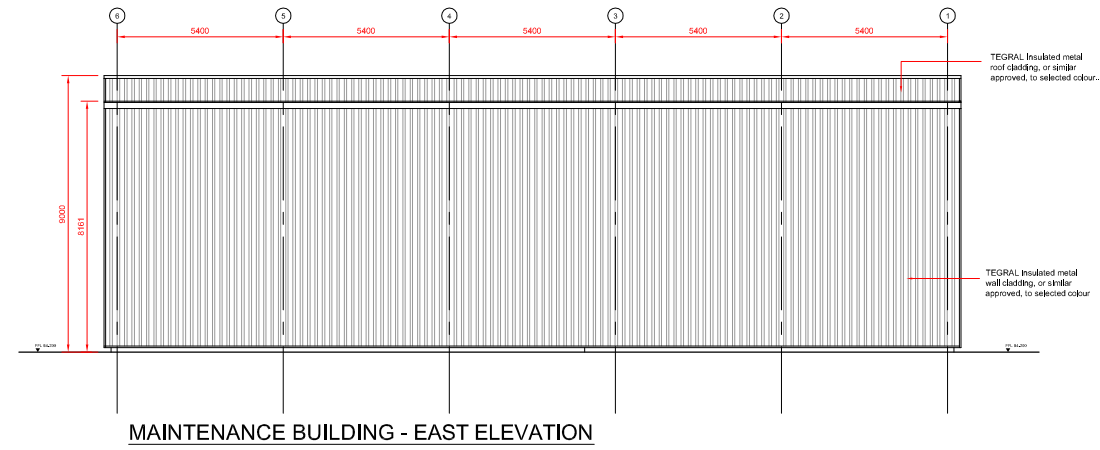

MAINTENANCE BUILDING - EAST ELEVATION

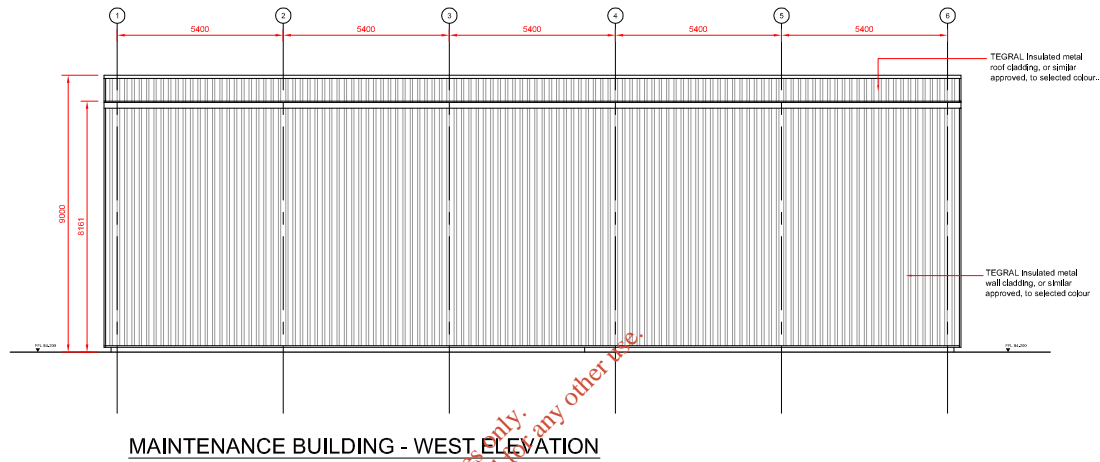

MAINTENANCE BUILDING - WEST ELEVATION

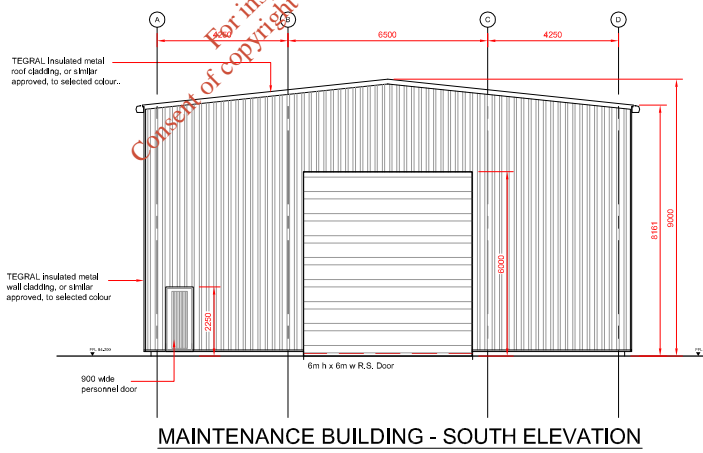

MAINTENANCE BUILDING - SOUTH ELEVATION

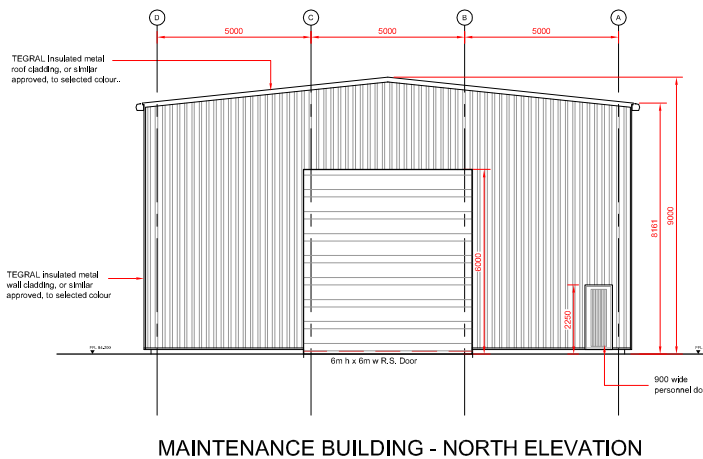

MAINTENANCE BUILDING - NORTH ELEVATION

NOTES:

1. FIGURED DIMENSIONS ONLY TO BE TAKEN FROM THIS DRAWING.
2. ALL DRAWINGS TO BE CHECKED BY THE CONTRACTOR ON SITE
3. ENGINEER/EMPLOYERS REPRESENTATIVE, AS APPROPRIATE, TO BE INFORMED BY THE CONTRACTOR OF ANY DISCREPANCIES BEFORE ANY WORK COMMENCES
4. THE CONTRACTOR SHALL UNDERTAKE A THOROUGH CHECK FOR THE ACTUAL LOCATION OF ALL SERVICES/UTILITIES, ABOVE AND BELOW GROUND, BEFORE ANY WORK COMMENCES
5. ALL LEVELS SHOWN RELATE TO ORDINANCE SURVEY DATUM AT MALIN HEAD

Rev	Date	Description	By	Chkd.
A	27.06.2012	ISSUED FOR WASTE LICENCE	MK	DC

Client:

BORD NA MÓNA

Project:

DREHID MBT FACILITY

Title:

MAINTENANCE BUILDING
PLAN & ELEVATIONS

Scale @ A3: 1:250

Prepared by: MK Checked: MAY 2012

Project Director: Damien Grehan

Drawing Status: WASTE LICENCE



TOBIN Consulting Engineers,
Block 10-4, Blanchardstown Corporate Park,
Dublin 15, Ireland.
tel: +353-(0)1-8030406
fax: +353-(0)1-8030409
e-mail: dublin@tobin.ie
www.tobin.ie

TOBIN Consulting Engineers will not be liable for any use of this document for any purpose other than that for which it was originally prepared and provided. Except where specifically and expressly agreed in writing by TOBIN Consulting Engineers, no copyright holder, no part of this document may be reproduced or transmitted in any form and this document shall not be relied upon by any third party for any purpose.

Drawing No.: 6301-2754 Revision: A

NOTE:
 COMBINED VOLUME OF FUEL STORAGE TANKS = 25,000L
 TOTAL CAPACITY OF BUNDED AREA = 27,529L
 (110% of combined tank volume)

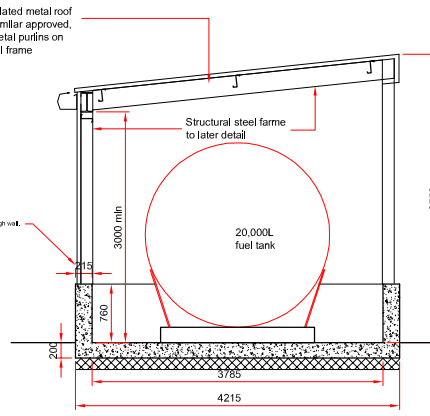
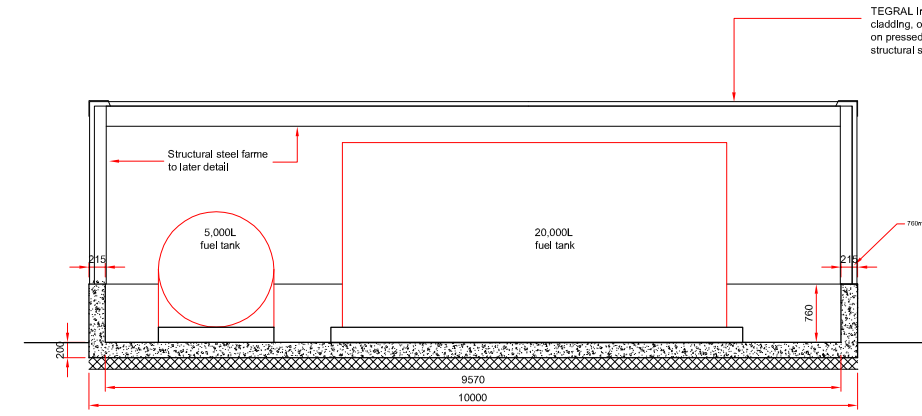
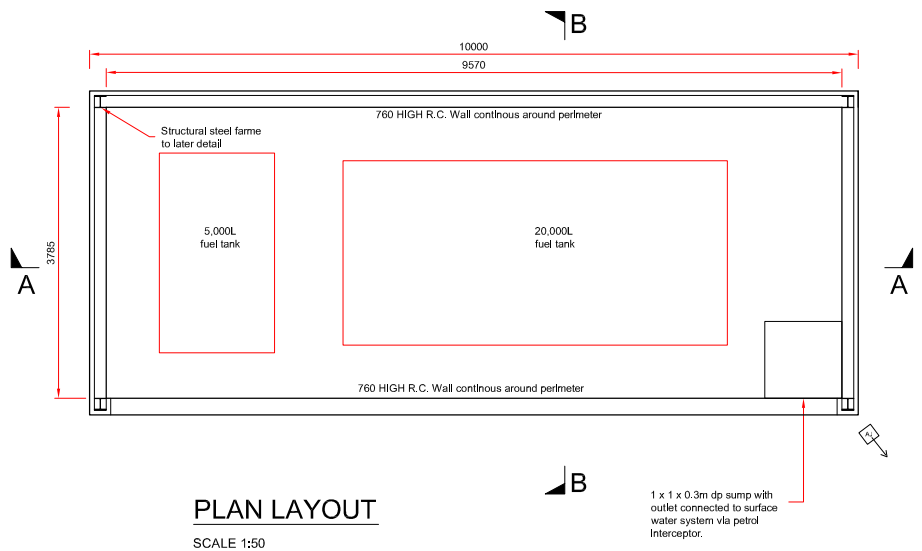

For inspection purposes only.
 Consent of copyright owner required for any other use.

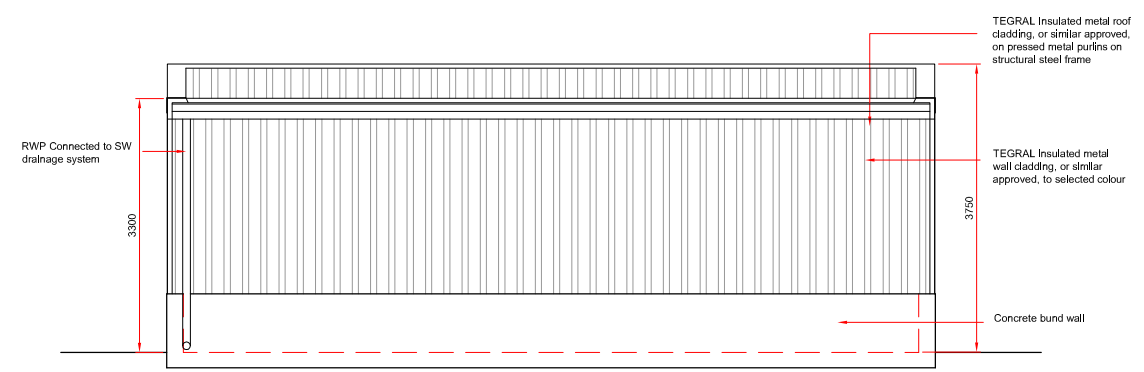
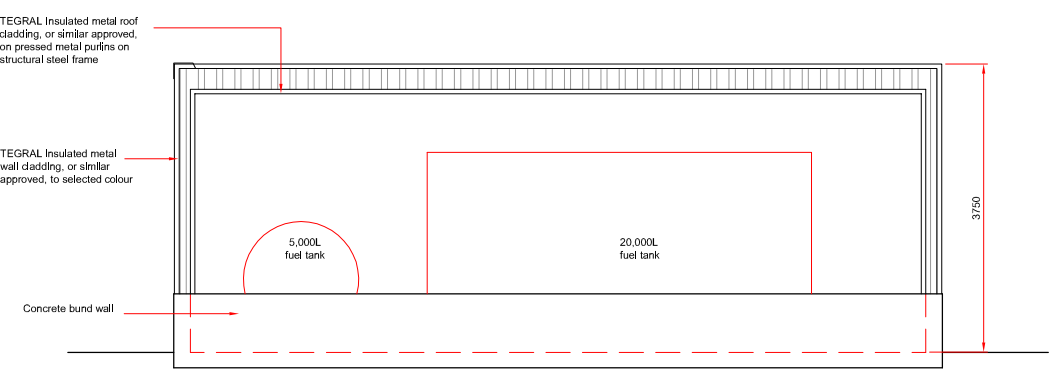
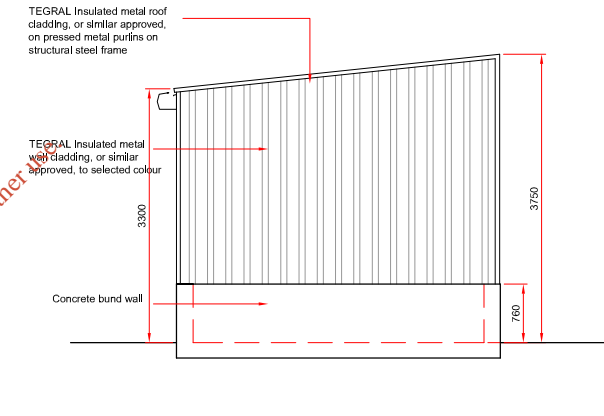

- NOTES
- FIGURED DIMENSIONS ONLY TO BE TAKEN FROM THIS DRAWING
 - ALL DRAWINGS TO BE CHECKED BY THE CONTRACTOR ON SITE
 - ENGINEER TO BE INFORMED BY THE CONTRACTOR OF ANY DISCREPANCIES BEFORE ANY WORK COMMENCES
 - ALL LEVELS SHOWN RELATE TO ORDNANCE SURVEY DATUM AT MALIN HEAD
 - FOR FENCING LOCATION REFER TO DRG. NO: 3369-2409

Issue	Date	Description	By	Chkd.
A	27.06.2012	ISSUED FOR WASTE LICENCE	MK	DC

Client:
BORD NA MÓNA

Project:
DREHID MECHANICAL BIOLOGICAL TREATMENT (MBT) FACILITY

Title:
FUEL STORAGE AREA PLAN & ELEVATIONS

Scale @ A3: **1:100**

Prepared by: M. Nolan	Checked: D. Conneran	Date: May 2012
Project Director: D. Grehan		

TOBIN
 Patrick J. Tobin & Co. Ltd.
 Consulting, Civil and Structural Engineers,
 Block 10-3, Blanchardstown Corporate Park,
 Dublin 15, Ireland.
 tel: +353-(0)1-8030406
 fax: +353-(0)1-8030409
 e-mail: info@tobin.ie
 www.tobin.ie

No part of this document may be reproduced or transmitted in any form or stored in any retrieval system of any nature without the written permission of Patrick J. Tobin & Co. Ltd. as copyright holder except as agreed for use on the project for which the document was originally issued.

Drawing No.: **6301-2755** Issue: **A**

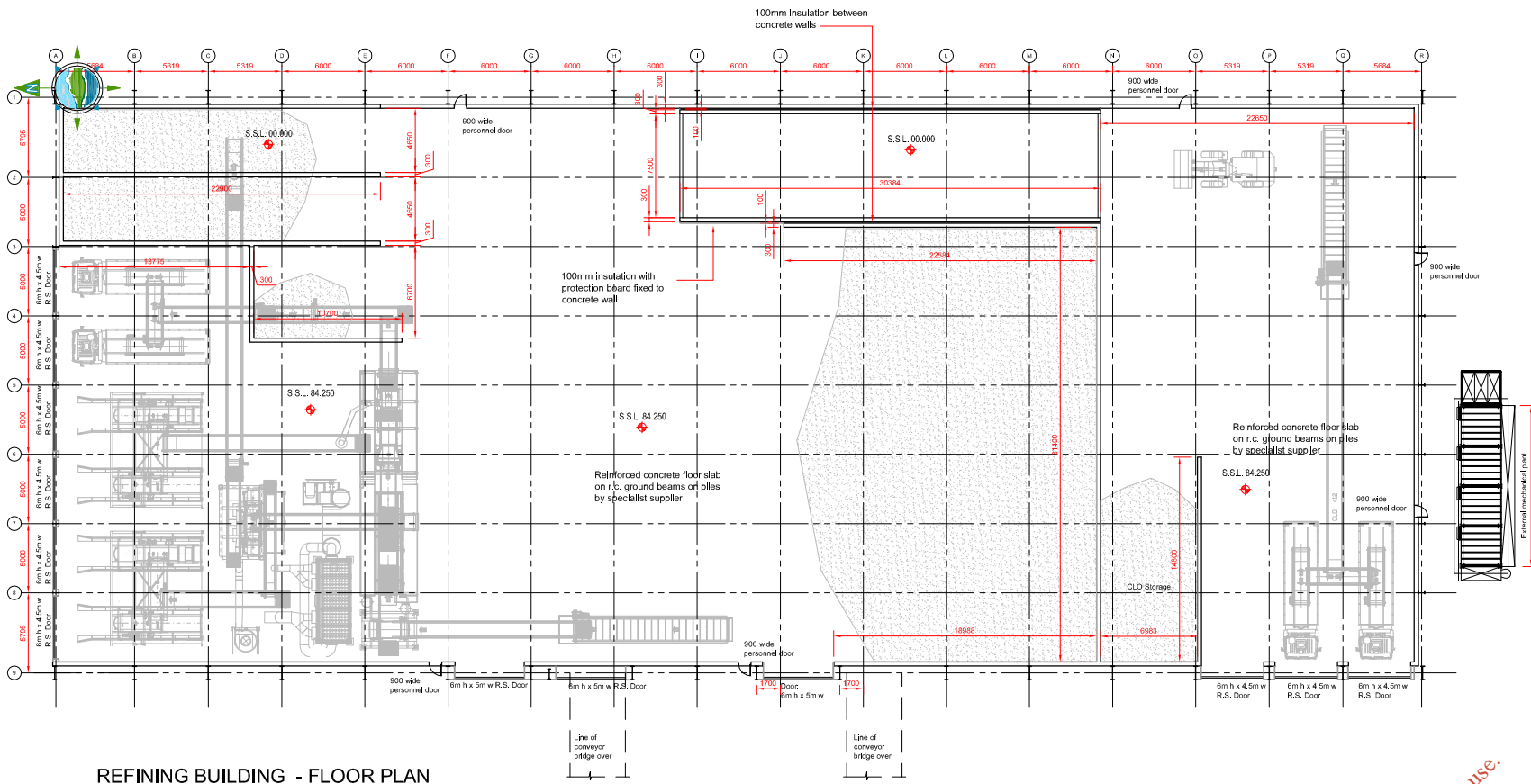

REFINING BUILDING - FLOOR PLAN

- NOTES:**
- FIGURED DIMENSIONS ONLY TO BE TAKEN FROM THIS DRAWING.
 - ALL DRAWINGS TO BE CHECKED BY THE CONTRACTOR ON SITE
 - ENGINEER/EMPLOYERS REPRESENTATIVE, AS APPROPRIATE, TO BE INFORMED BY THE CONTRACTOR OF ANY DISCREPANCIES BEFORE ANY WORK COMMENCES
 - THE CONTRACTOR SHALL UNDERTAKE A THOROUGH CHECK FOR THE ACTUAL LOCATION OF ALL SERVICES/UTILITIES, ABOVE AND BELOW GROUND, BEFORE ANY WORK COMMENCES
 - ALL LEVELS SHOWN RELATE TO ORDNANCE SURVEY DATUM AT MALIN HEAD

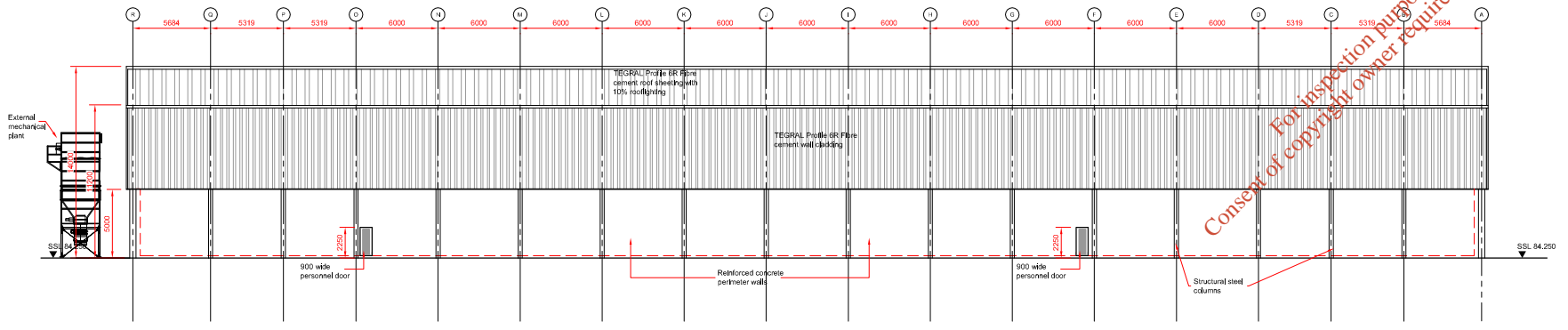

EAST ELEVATION

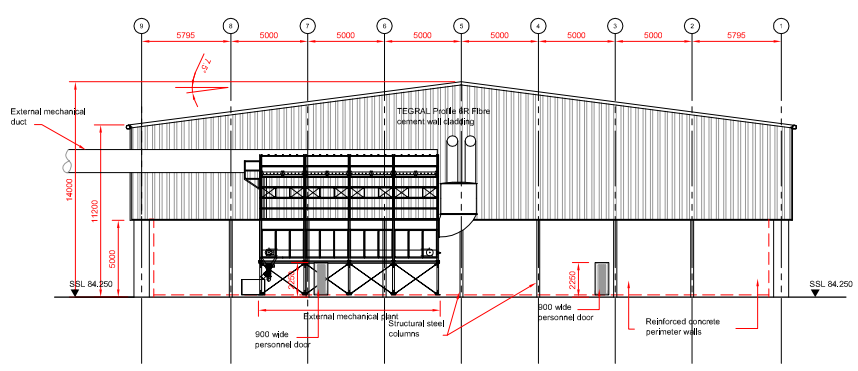

SOUTH ELEVATION

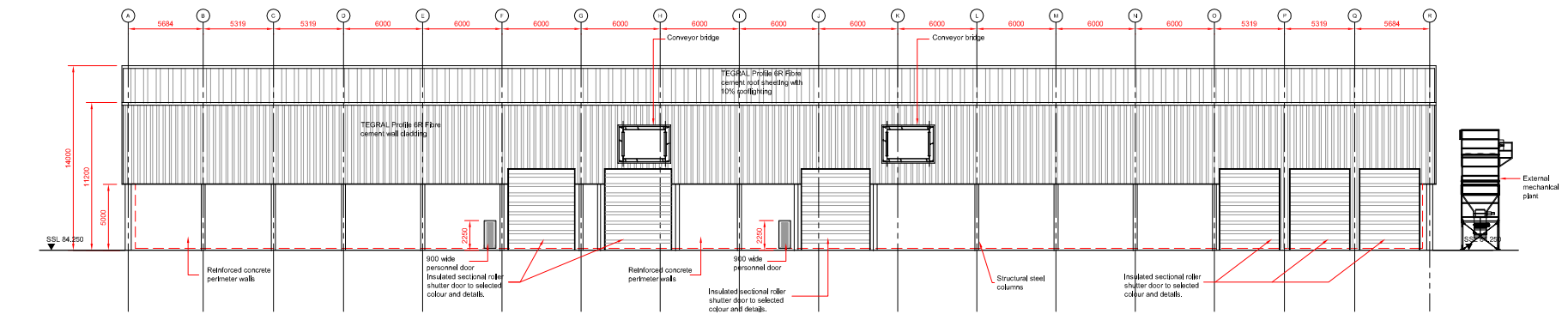

WEST ELEVATION

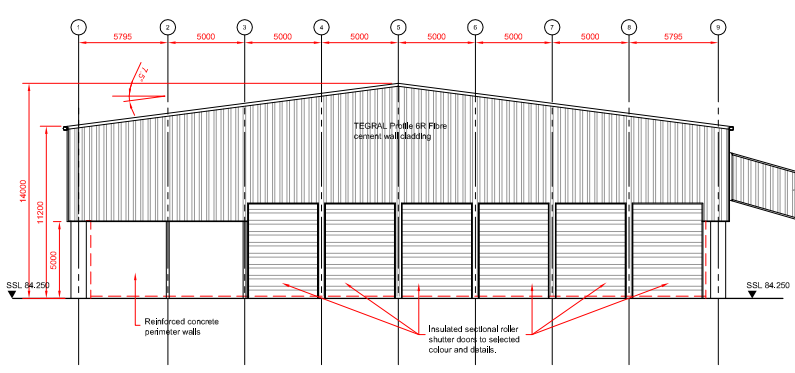

NORTH ELEVATION

Rev	Date	Description	By	Chkd.
A	27.06.2012	ISSUED FOR WASTE LICENCE	MK	DC

Client:

 Project:
DREHID MBT FACILITY
 Title:
REFINING BUILDING PLAN & ELEVATIONS

Scale @ A3: **1:500**

Prepared by: **MK** Checked: **May 2012**

Project Director: **Damien Grehan**

Drawing Status: **WASTE LICENCE**

 Patrick J. Tobin & Co. Ltd.
 TOBIN Consulting Engineers,
 Block 10-4, Blanchardstown Corporate Park,
 Dublin 15, Ireland.
 tel: +353-(0)1-8030406
 fax: +353-(0)1-8030409
 e-mail: dublin@tobin.ie
 www.tobin.ie

TOBIN Consulting Engineers will not be liable for any use of this document for any purpose other than that for which it was originally prepared and provided. Except where specifically and expressly agreed in writing by TOBIN Consulting Engineers, no copyright holder in this document may be reproduced or transmitted in any form and this document shall not be relied upon by any third party for any purpose.

Drawing No.: **6301-2756** Revision: **A**