

SCALE - VERTICAL

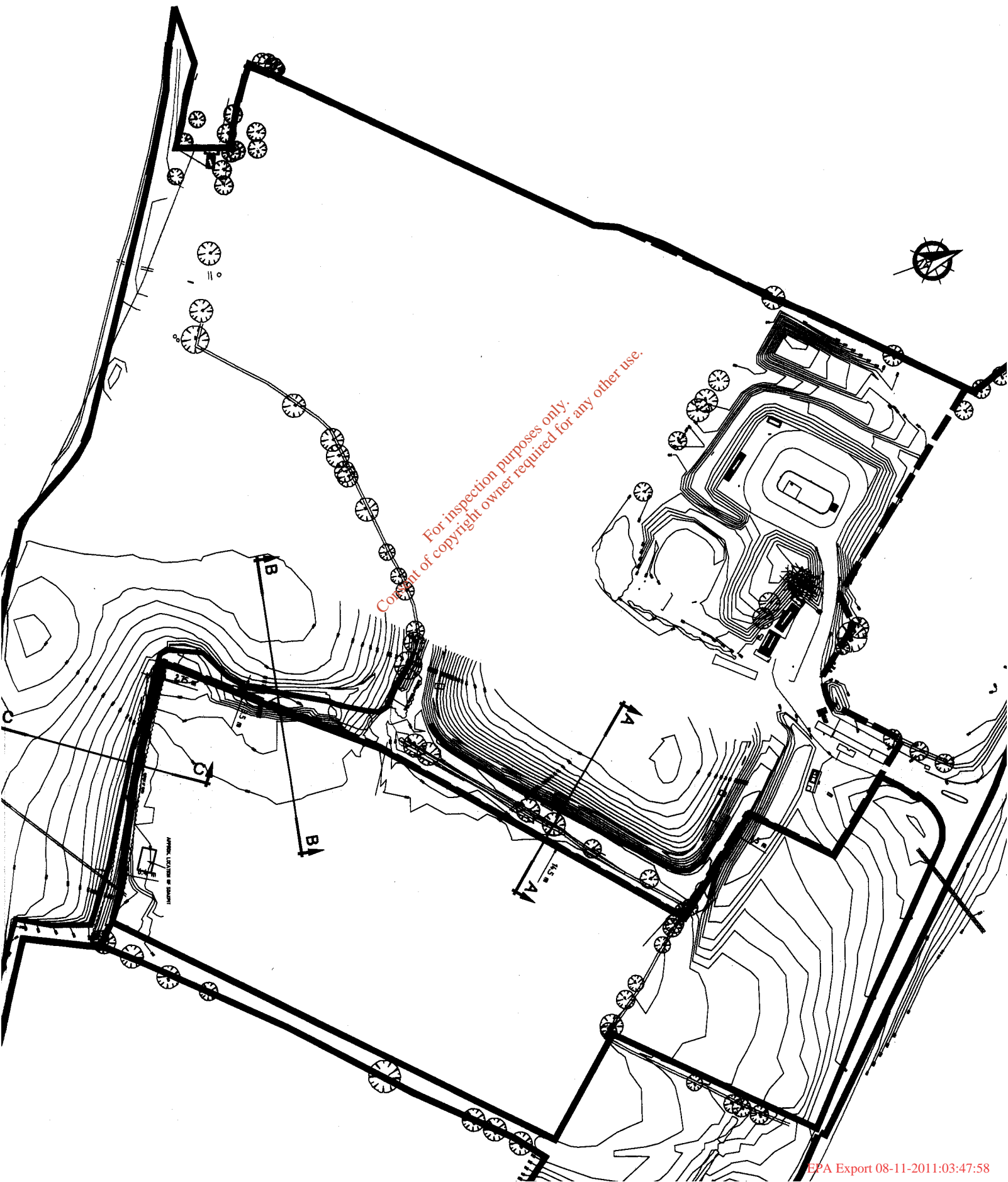

For inspection purposes only.
Consent of copyright owner required for any other use.

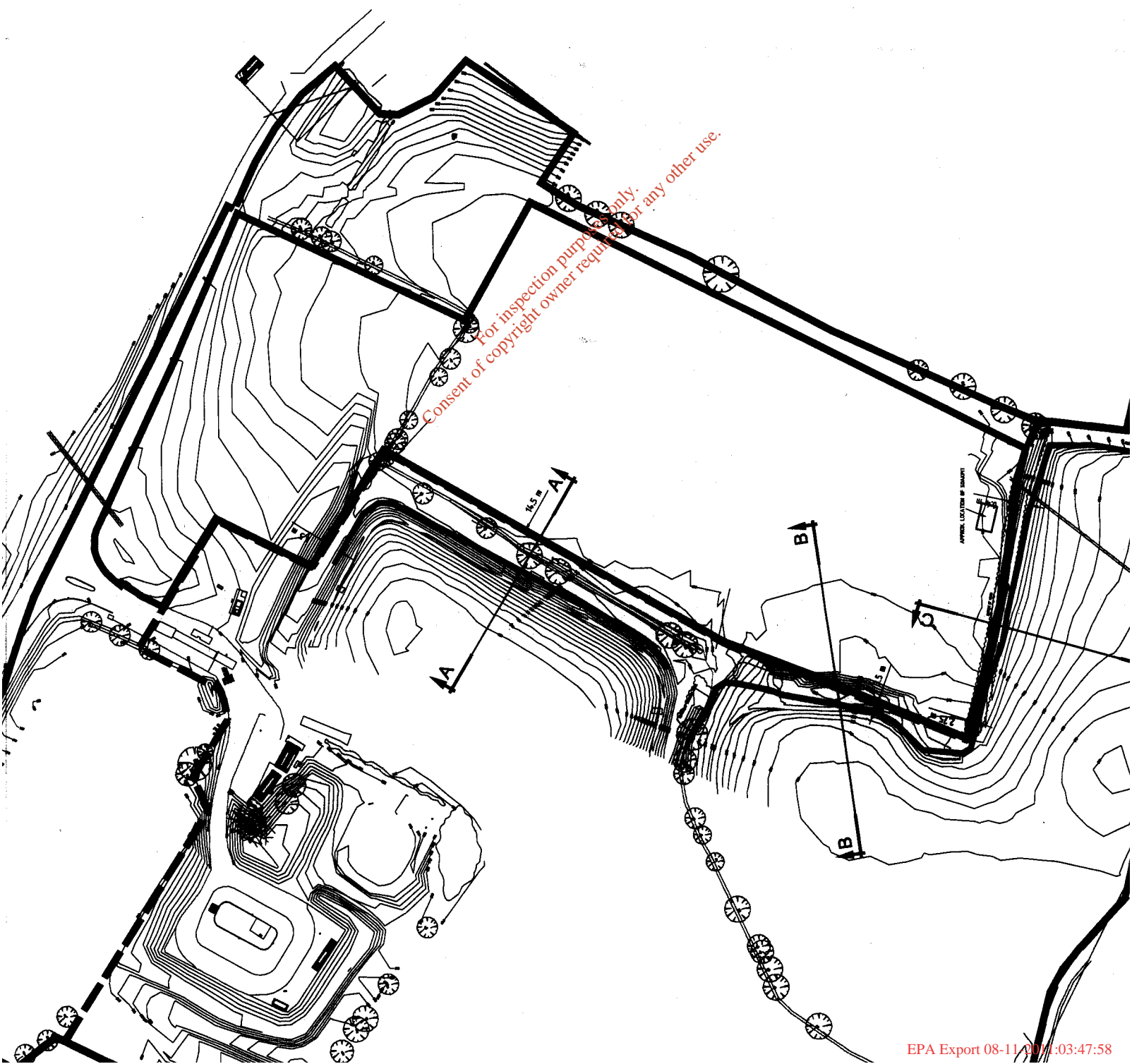

<p>Existing Waste Licence Boundary</p>		<p>Proposed Revised Waste Licence Boundary</p>		<p>Proposed extent of land to be leased by RLC</p>		<p>Interpolated extent of landfill</p>		<p>Section Line for Slope Stability Assessment</p>													
<p>ISSUE FOR INFORMATION</p> <table border="1"> <tr> <th>Rev.</th> <th>Drawn</th> <th>Checked</th> <th>Appr'd</th> <th>Issue Date</th> <th>Description</th> </tr> <tr> <td> </td> <td> </td> <td> </td> <td> </td> <td> </td> <td> </td> </tr> </table>		Rev.	Drawn	Checked	Appr'd	Issue Date	Description							<p>Name of Client</p> <p>KILKENNY COUNTY COUNCIL</p>							
Rev.	Drawn	Checked	Appr'd	Issue Date	Description																
<p>Name of Job</p> <p>DUNMORE LANDFILL WASTE LICENCE BOUNDARY AMENDMENT</p>		<p>Title of Drawing</p> <p>SITE LAYOUT</p>																			
<p>Teacher Used</p> <p>AS SHOWN</p> <p>Draw. No.</p> <p>LWT101201_001</p>		<p>This Drawing is prepared to</p> <p>AS</p>		<p>Rev.</p> <p>A</p>																	

- Proposed Revised Waste Licence Boundary
- Proposed extent of land to be leased by KIL
- Interpolated edge of waste site
- Landfill Gas Collection Well
- Landfill Gas Monitoring Point
- Dust Gauge
- Surface Water Monitoring Location
- Noise Monitoring Location
- Groundwater Monitoring Location
- Leachate Monitoring Location

1/2g
 5/10g
 25g
 100g
 250g
 500g
 1000g

ISSUE FOR INFORMATION		Description
Code	Start/End	
Rev	1/11	
Drawn	1/11	
Checked	1/11	
Approved	1/11	
Author	1/11	
Scale	1:1	
Sheet	1 of 1	

Name of Client
ELEBERRY COUNTY COUNCIL

Name of Job
**DUNMORE LANDFILL
 WASTE LICENCE BOUNDARY AMENDMENT**

Title of Drawing
EXISTING MONITORING LOCATIONS

Scale: 1:1
 AS SHOWN
 Drawn: [Name]
 LW1011201_002
 Rev. A

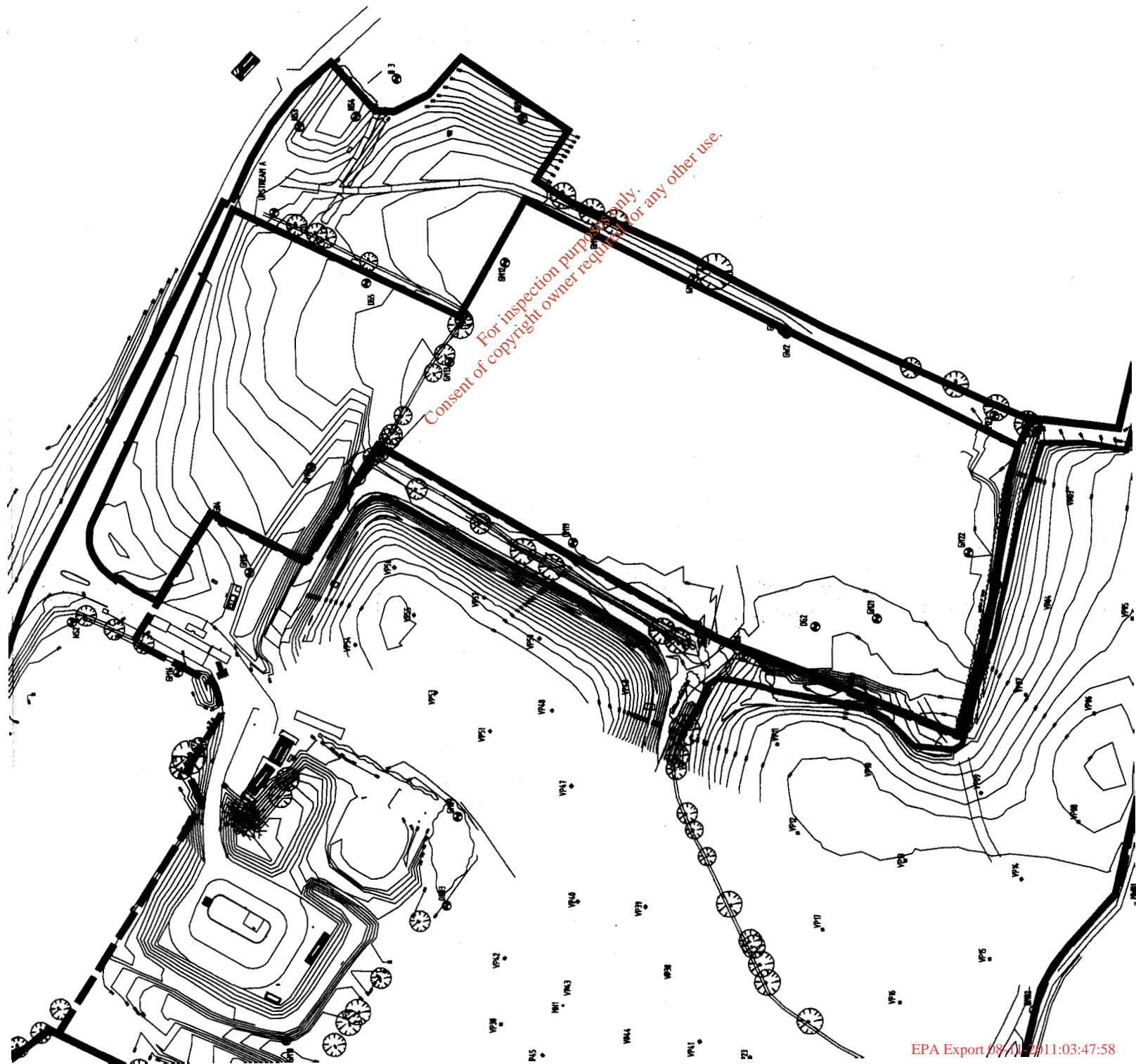

- Proposed Revised Waste Licence Boundary
- Proposed extent of land to be leased by NCL
- Interpreted edge of waste line
- Landfill Gas Collection Well
- Landfill Gas Monitoring Point
- Dust Gauge
- Surface Water Monitoring Location
- Noise Monitoring Location
- Groundwater Monitoring Location
- Leachate Monitoring Location

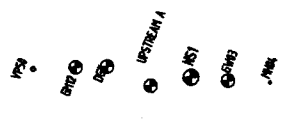

NOTE:
REVISED denotes revised monitoring location

ISSUE FOR INFORMATION			
Count	Issue	Date	Description
1	REVISED	31.01.11	Issue for information

Name of Client
SLEBENNY COUNTY COUNCIL

Name of Job
**DUNMORE LANDFILL
WASTE LICENCE BOUNDARY AMENDMENT**

Title of Drawing
PROPOSED REVISED MONITORING LOCATIONS

Scale: 1:1000
AS SHOWN
This drawing was prepared to
Draw. No. **LW1011201_003**
Rev. **A**

