

ATTACHMENT E2 – EMISSIONS TO SEWER

There will be no emissions to public (Local Authority) sewers associated with the operation of the proposed waste recovery facility.

Roadstone Wood Ltd. has two existing wastewater effluent (septic) tank on its property at Brownswood, both of which are located within the application site. One is located to the south of the existing canteen and services toilets, wash-hand basins and sink units. The other is located to the west of the existing site office and also services toilets, wash-hand basins and sink units. The locations of these septic tanks are shown in Figure E2.1.

*For inspection purposes only.
Consent of copyright owner required for any other use.*

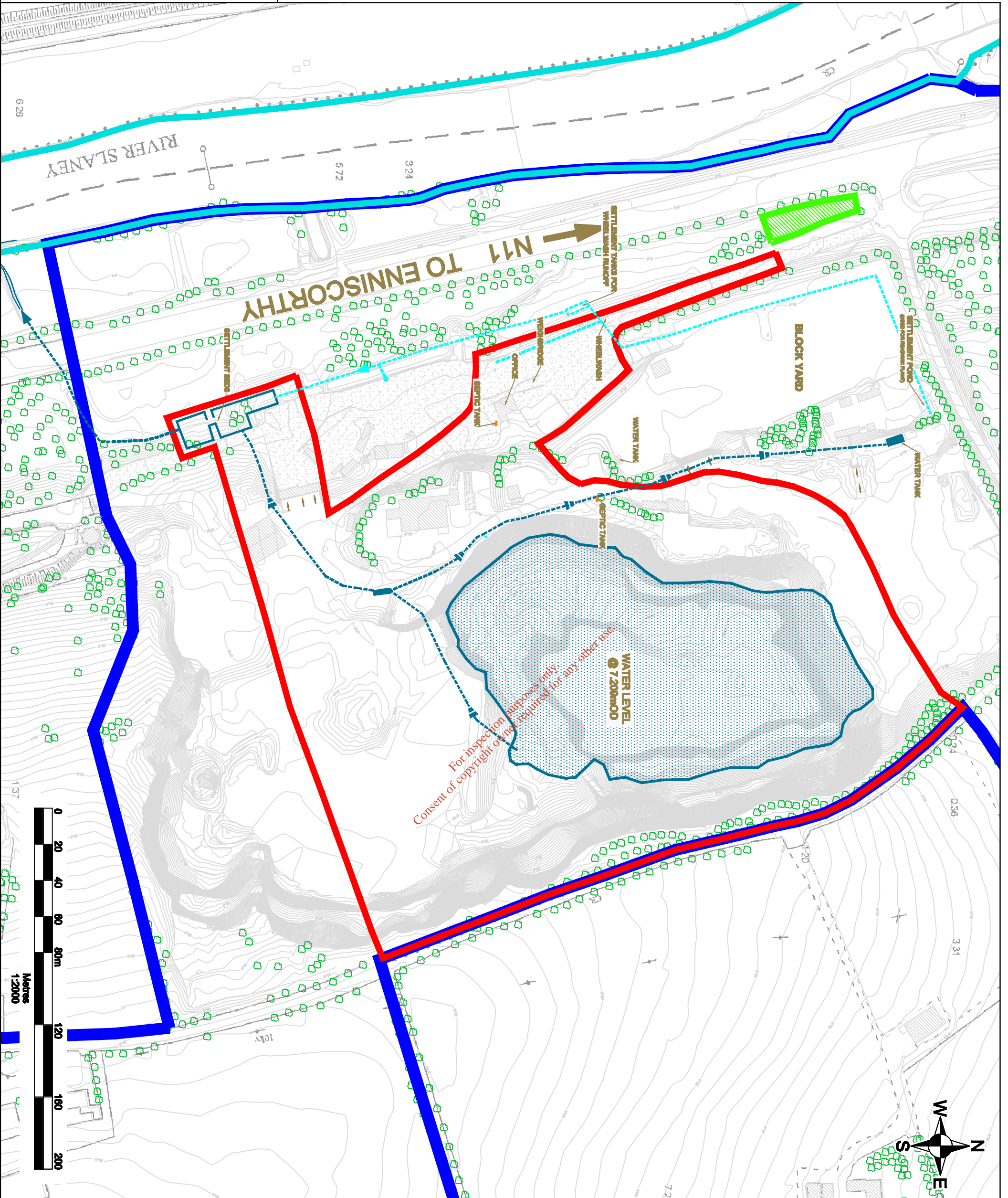

- NOTES**
1. EXTRACT FROM 1:2,500 ORDNANCE SURVEY DIGITAL SHEET NO. 5143 A-D
 2. ORDNANCE SURVEY IRELAND LICENCE SU 0000711 (C) ORDNANCE SURVEY & GOVERNMENT OF IRELAND

LEGEND

	ROADSTONE WOOD LTD. LANDHOLDING (c. 86.2 ha)
	WASTE LICENCE APPLIC AREA (c. 8.3 ha)
	AREA NOT OWNED BY ROADSTONE WOOD LTD. (c. 0.1 ha) - FOLIO WY539899F & WY200695

SLR
 SLR CONSULTING PTE
 7 DUNDURRIAN BUSINESS
 WINDY AR
 DUBLIN
 T: +353 1 25
 F: +353 1 25
 WWW.SLRCONSULTING.COM

Roadstone WOOD
 The Right Choice

ROADSTONE WOOD LTD.
 WASTE LICENCE APPLICATION
 WASTE RECOVERY FACILITY,
 BROWNSWOOD, CO. WEXFORD

SEPTIC TANK LOCATION

FIGURE E2-1

Scale 1:2,000 @ A3 Date JULY 2011