

ATTACHMENT D1 – SITE INFRASTRUCTURE

D1.a Site Security Arrangements

Refer to Chapter 2, Paragraphs 2.4 to 2.8 of Environmental Impact Statement

D1.b Design for Site Roads

Refer to Chapter 2, Paragraphs 2.9 to 2.11 of Environmental Impact Statement and Drawing No. D1.1

D1.c Design of Hardstanding Areas

Refer to Chapter 2, Paragraph 2.12 of Environmental Impact Statement and Drawing No. D1.1

D1.d Plant

Refer to Chapter 2, Paragraph 2.18 of Environmental Impact Statement and Drawing No. D1.1

D1.e Weighbridge

Refer to Chapter 2, Paragraph 2.14 of Environmental Impact Statement and Drawing No. D1.1

D1.f Wheelwash

Refer to Chapter 2, Paragraph 2.13 of Environmental Impact Statement and Drawing No. D1.1

D1.g Laboratory Facilities

Refer to Chapter 2, Paragraphs 2.15 and 2.16 of Environmental Impact Statement

D1.h Design and Location of Fuel Storage Areas

Refer to Chapter 2, Paragraphs 2.17 to 2.19 of Environmental Impact Statement

D1.i Waste Quarantine Areas

Refer to Chapter 2, Paragraphs 2.20 to 2.23 of Environmental Impact Statement and Drawing No. D1.1

D1.j Waste Inspection Areas

Refer to Chapter 2, Paragraphs 2.20 to 2.23 of Environmental Impact Statement and Drawing No. D1.1

D1.k Traffic Control

Refer to Chapter 2, Paragraphs 2.24 to 2.26 of Environmental Impact Statement

D1.l Sewerage and Surface Water Drainage Infrastructure

Refer to Chapter 2, Paragraphs 2.27 to 2.35 of Environmental Impact Statement and Drawing No. D1.1

D1.m All Other Services

Refer to Chapter 2, Paragraphs 2.36 to 2.41 of Environmental Impact Statement and Drawing No. D1.2

D1.n Plant Sheds, Garages and Equipment Compound

Refer to Chapter 2, Paragraphs 2.42 and 2.43 of Environmental Impact Statement and Drawing No. D1.1

D1.o Site Accommodation

Refer to Chapter 2, Paragraphs 2.44 of Environmental Impact Statement.

D1.p Any Other Waste Recovery Infrastructure

Refer to Chapter 2, Paragraphs 2.45 to 2.47 of Environmental Impact Statement and Drawing No. D1.1

D1.q Any Other Infrastructure

Not Applicable

For inspection purposes only.
Consent of copyright owner required for any other use.

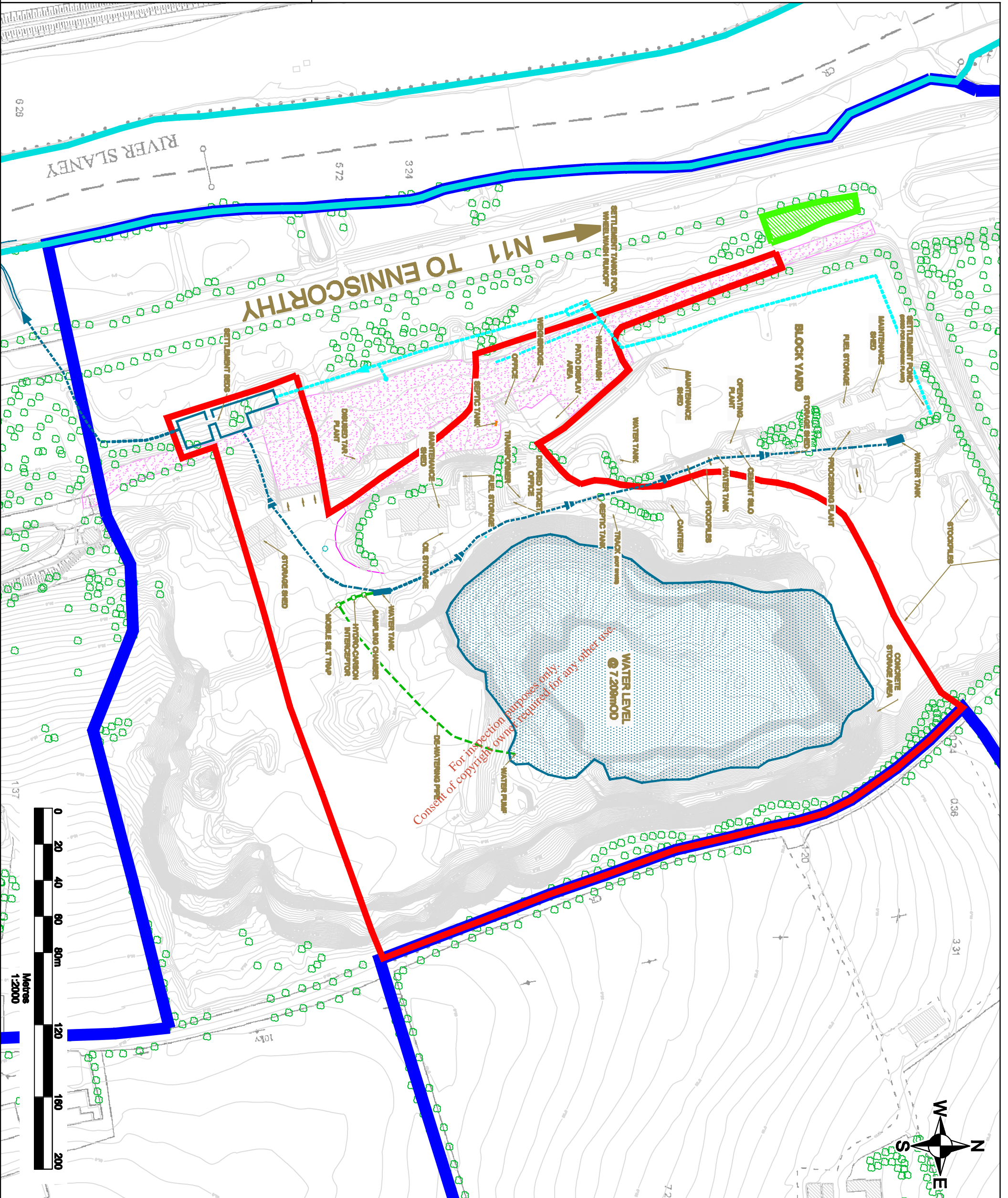

For inspection purposes only
 Consent of copyright owner required for reproduction

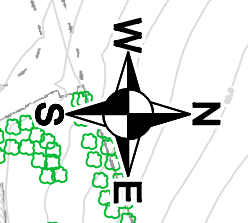

- NOTES**
- EXTRACT FROM 1:2,500 ORDNANCE SURVEY DIGITAL SHEET NO. 5143 A-D
 - ORDNANCE SURVEY IRELAND LICENCE SU 0000711 (C) ORDNANCE SURVEY & GOVERNMENT OF IRELAND

LEGEND

	ROADSTONE WOOD LTD. LANDHOLDING (c. 86.2 ha)
	WASTE LICENCE APPLIC AREA (c. 8.3 ha)
	AREA NOT OWNED BY ROADSTONE WOOD LTD. (c. 0.1 ha) - FOLIO WY53989F & WY20865
	PAVED CONCRETE AREA

SLR

ROADSTONE WOOD LTD.
WASTE LICENCE APPLICATION
WASTE RECOVERY FACILITY,
BROWNSWOOD, CO. WEXFORD
SITE INFRASTRUCTURE LAYOUT

FIGURE D1-1

Scale 1:2,000 @ A3 Date JULY 2011

roadstone WOOD
The Right Choice

SLR CONSULTING PTE
7 DUNDURRIAN BUSINESS
WINDY AR
DUB
T: +353-1-25
F: +353-1-25
WWW.SLR.COM

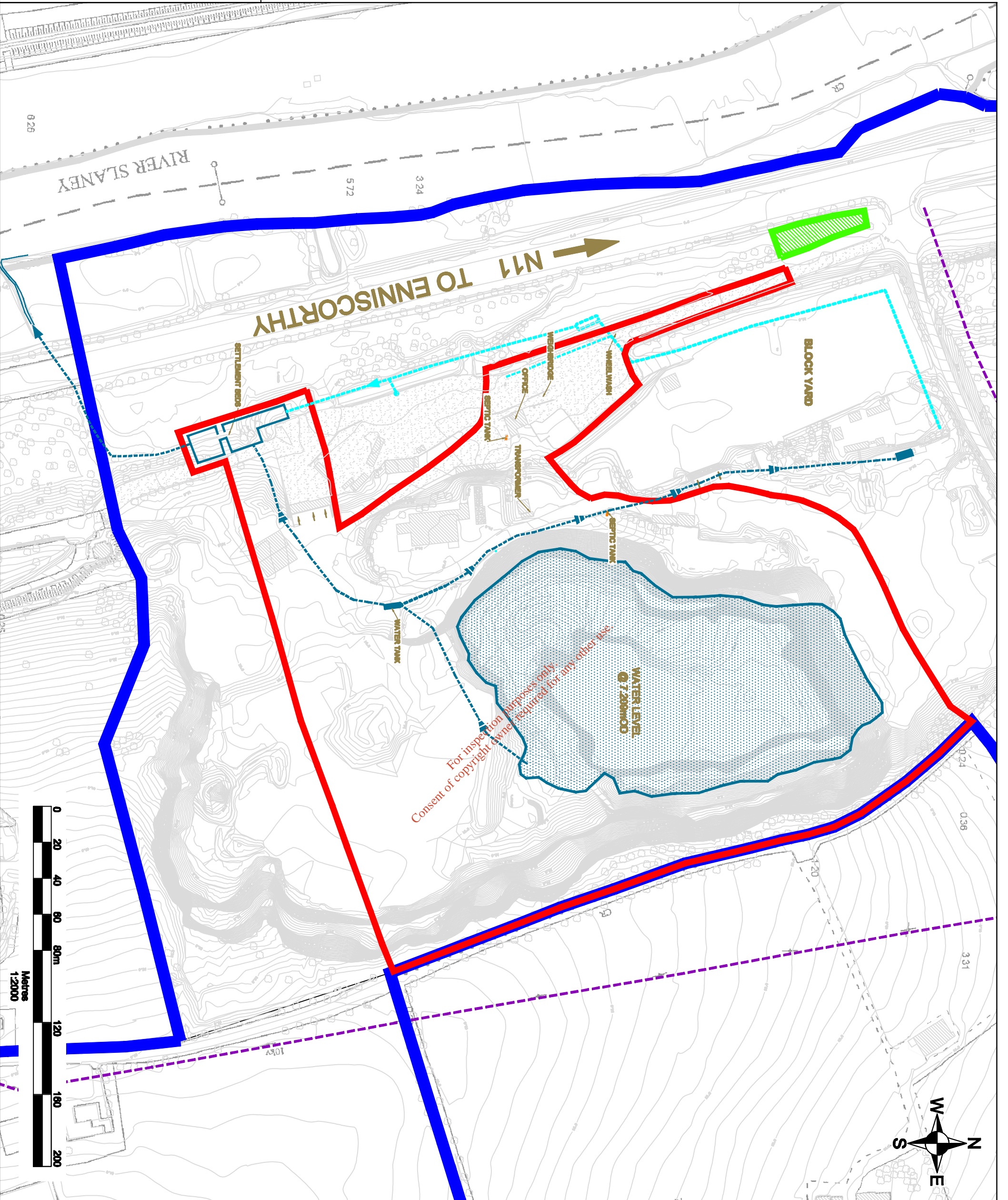

For inspection purposes only
 Consent of copyright owner required for any other use

- NOTES**
1. EXTRACT FROM 1:2,500 ORDNANCE SURVEY DIGITAL SHEET NO. 5143 A-D
 2. ORDNANCE SURVEY IRELAND LICENCE SU 0000711 (C) ORDNANCE SURVEY & GOVERNMENT OF IRELAND

LEGEND

	ROADSTONE WOOD LTD. LANDHOLDING (c. 86.2 ha)
	WASTE LICENCE APPLIC AREA (c. 8.3 ha)
	AREA NOT OWNED BY ROADSTONE WOOD LTD. (c. 0.1 ha) - FOLIO WY539889F & WY202865
	OVERHEAD 10KV POWER LINE

SLR
 SLR CONSULTING PTE
 7 DUNDURRIAN BUSINESS
 WINDY AR
 DUB
 T: +353-1-25
 F: +353-1-25
 WWW.SLRCONSULTING.COM

Roadstone WOOD
 The Right Choice

ROADSTONE WOOD LTD.
 WASTE LICENCE APPLICATION
 WASTE RECOVERY FACILITY,
 BROWNSWOOD, CO. WEXFORD
 SITE UTILITIES LAYOUT

FIGURE D1-2

Scale 1:2,000 @ A3 Date JULY 2011