

## **List of Drawings**

Drawing WLA-01 (Attachment B.1): Site Location Map

Drawing WLA-02 (Attachment B.1): Ownership Plan

Drawing WLA-03 (Attachment B.2): Site Location Map (with 500m offset)

Drawing WLA-04 (Attachment B.2): Site Plan

Drawing WLA-05 (Attachment B.2): Services Plan

Drawing WLA-06 (Attachment B.4): Site Drainage Drawing

Drawing WLA-07 (Attachment D.1): Unit Operations

Drawing WLA-08 (Attachment D.1): Main Process (Sorting) Plant General Layouts (Sheet 1)

Drawing WLA-09 (Attachment D.1): Main Process (Sorting) Plant General Layouts (Sheet 2)

Drawing WLA-10 (Attachment D.1): Main Process (Sorting) Plant – Elevations and Section

Drawing WLA-11 (Attachment D.1): Garage Building – Plans, Elevations and Section

Drawing WLA-12 (Attachment D.1): Drying Plant Building – Plans, Elevations and Section

Drawing WLA-13 (Attachment E): Emissions Points

Drawing WLA-14 (Attachment F): Monitoring Locations



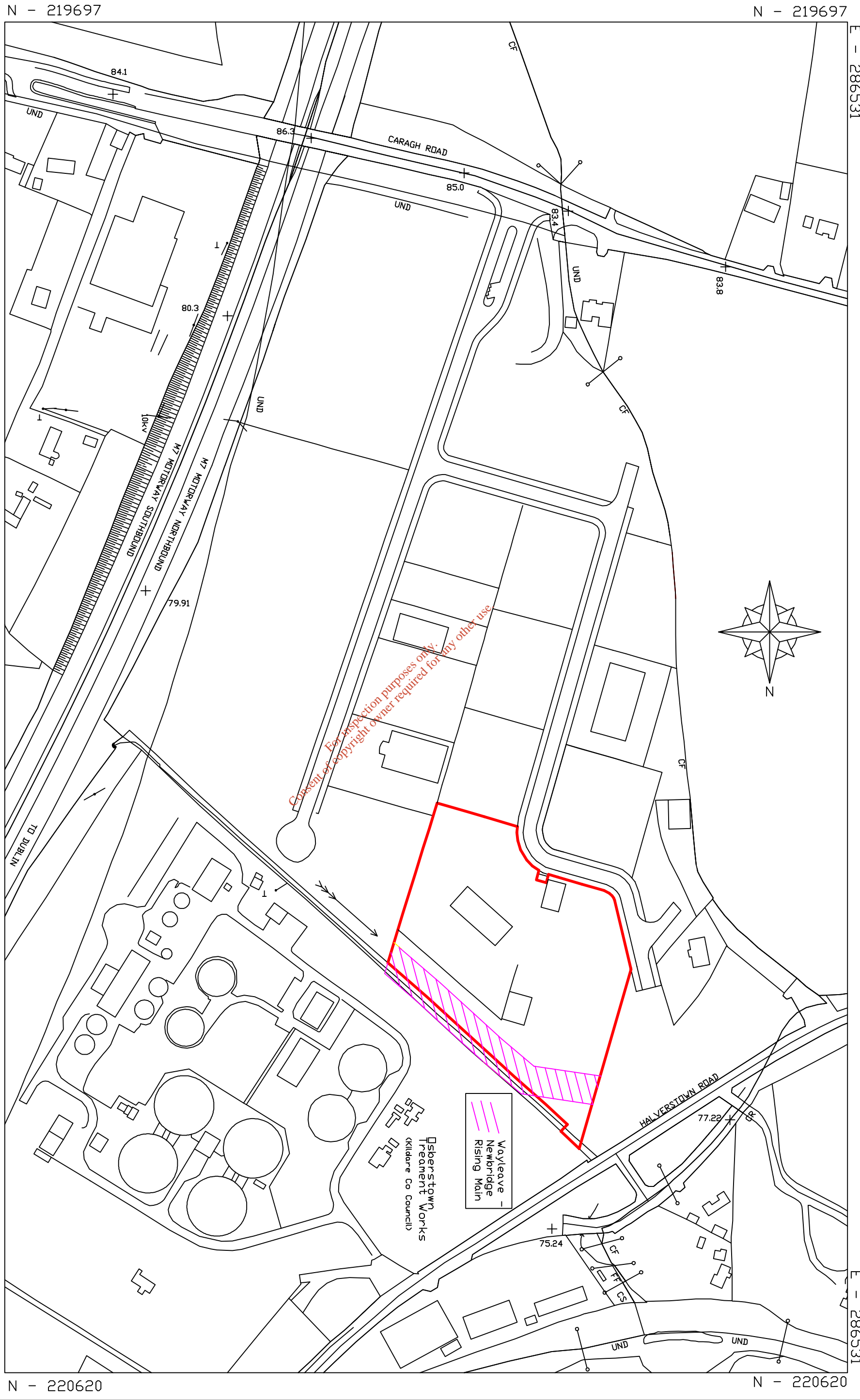

N - 219697

N - 219697

E - 287106

E - 286531

E - 287106

E - 286531

N - 220620

N - 220620

EPA WASTE LICENCE APPLICATION, ODSBERSTOWN BUSINESS PK, NAAS.  
 SITE LOCATION PLAN SCALE: 1:2500

**DRG No. WLA-01**

DSI LICENCE NO. EN0060108

BRIAN PYPER AND ASSOCIATES  
 DASH HOUSE, 34 SHORE ROAD,  
 HOLLYWOOD, CO. DUBLIN, B118 9HX  
 TEL: 00 44 28 9039 3395  
 FAX: 00 44 28 9039 3396  
 MOB: 00 44 7825 213 111

For inspection purposes only.  
 Consent of copyright owner required for any other use.

Wayleave -  
 Newbridge  
 Rising Main

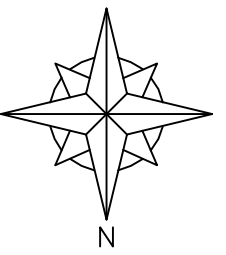

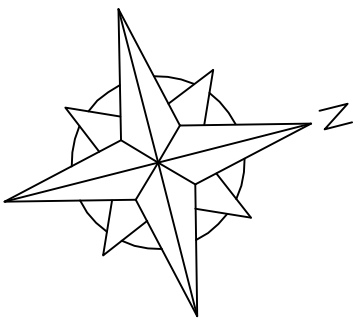

REV.	DATE	AMENDMENT	INITIALS

CLIENT: REHAB GLASSCO

PROJECT: EPA WASTE LICENCE APPLICATION  
OSBERTOWN BUSINESS PARK, NAAS.

DRAWING: OWNERSHIP PLAN

SCALE: 1:1000      DATE: APRIL 2011      DRAWN BY: B.P.

DRAWING NO. WLA-02      DRAWING STATUS: PRELIMINARY

REVISION NO.      FOR INFORMATION

FOR APPROVAL

FOR CONSTRUCTION

**BRIAN PYPER AND ASSOCIATES**  
PROJECT DESIGN AND MANAGEMENT SERVICES  
DASH HOUSE, 34 SHORE ROAD,  
HOLYWOOD, CO. DOWN, BT18 9HX  
TEL: 00 44 (0) 28 9039 3395 FAX: 00 44 (0) 28 9039 3396  
E-MAIL: bpyper@gmail.com

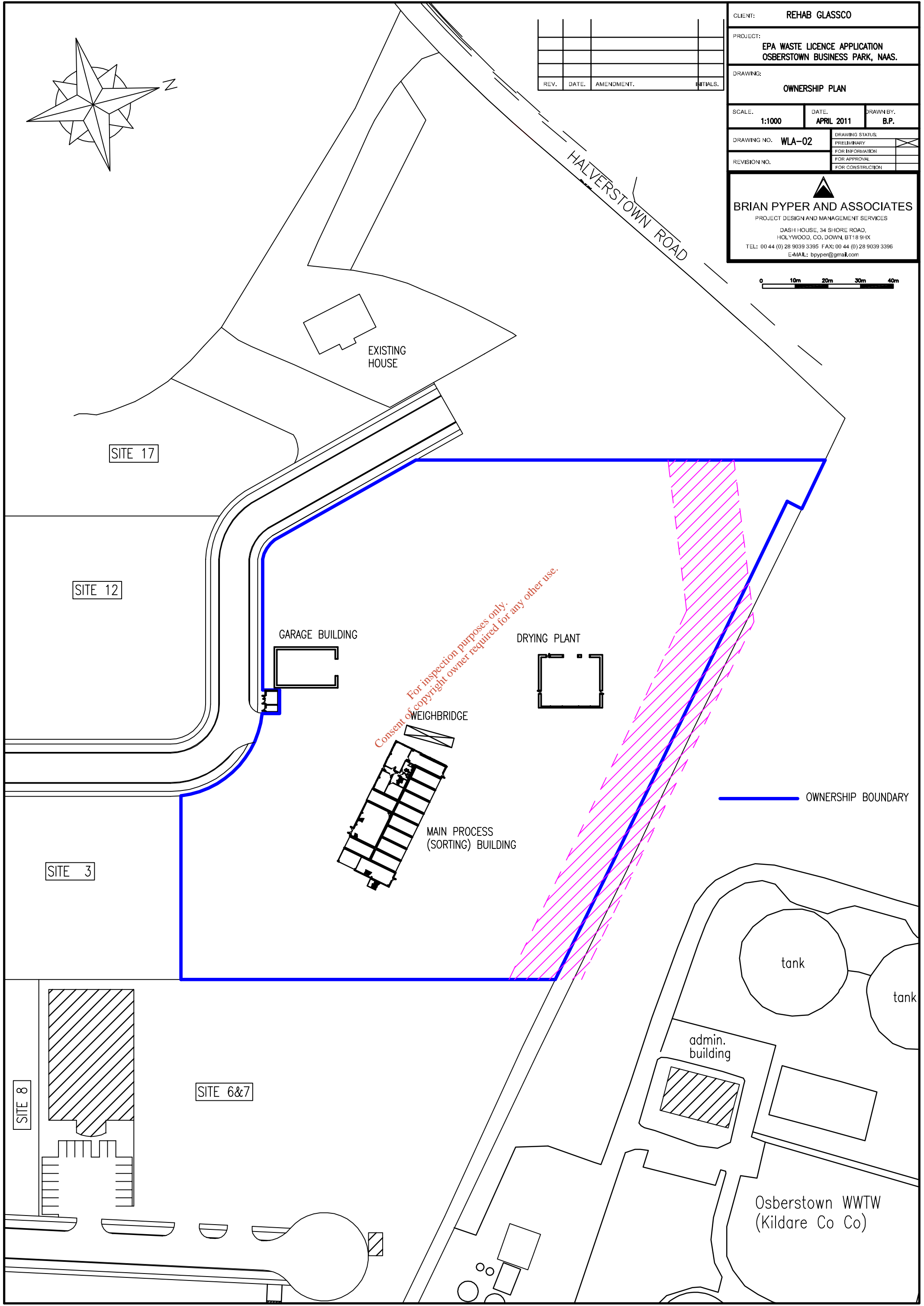
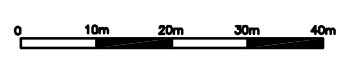

— OWNERSHIP BOUNDARY

*Consent of copyright owner required for any other use.*

Osberstown WWTW  
(Kildare Co Co)

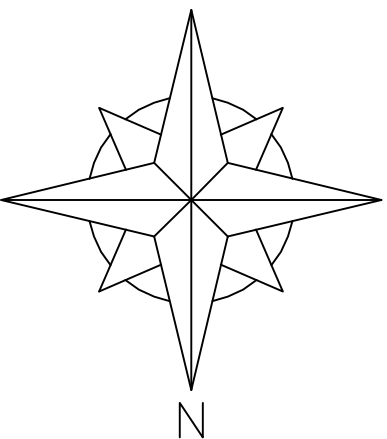
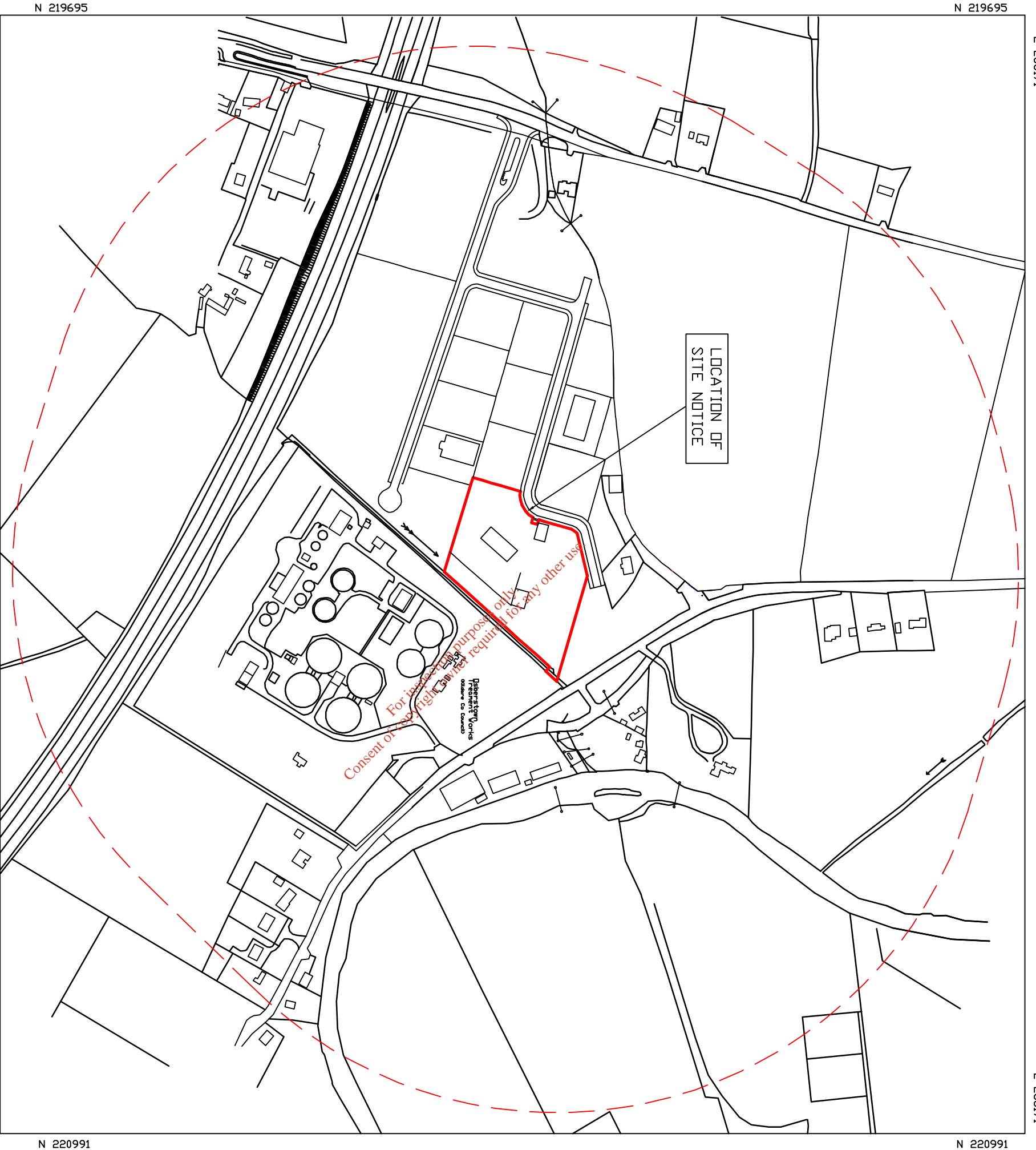

KEY:	
	SITE BOUNDARY
	500m OFFSET FROM BOUNDARY

EPA WASTE LICENCE APPLICATION, OSBERSTOWN BUSINESS PK, NAAS.  
 SITE LOCATION PLAN SCALE: 1:5000

**DRG No. WLA-03**

DSI LICENCE NO. EN0060108

BRIAN PYPER AND ASSOCIATES  
 DASH HOUSE, 34 SHORE ROAD,  
 HOLLYWOOD, CO. DUBLIN, B118 9HX  
 TEL: 00 44 28 9039 3395  
 FAX: 00 44 28 9039 3396

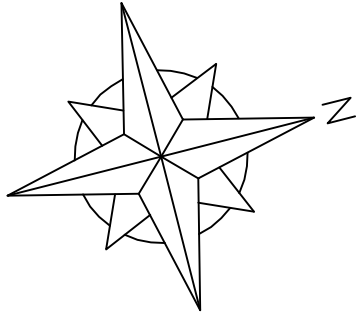

REV.	DATE.	AMENDMENT.	INITIALS.

CLIENT: REHAB GLASSCO

PROJECT: EPA WASTE LICENCE APPLICATION OSBERSTOWN BUSINESS PARK, NAAS.

DRAWING: SITE PLAN

SCALE: 1:1000 DATE: APRIL 2011 DRAWN BY: B.P.

DRAWING NO. WLA-04 DRAWING STATUS: PRELIMINARY FOR INFORMATION FOR APPROVAL FOR CONSTRUCTION

REVISION NO.

**BRIAN PYPER AND ASSOCIATES**  
 PROJECT DESIGN AND MANAGEMENT SERVICES  
 DASH HOUSE, 34 SHORE ROAD, HOLYWOOD, CO. DOWN, BT18 9HX  
 TEL: 00 44 (0) 28 9039 3395 FAX: 00 44 (0) 28 9039 3396  
 E-MAIL: bpyper@gmail.com

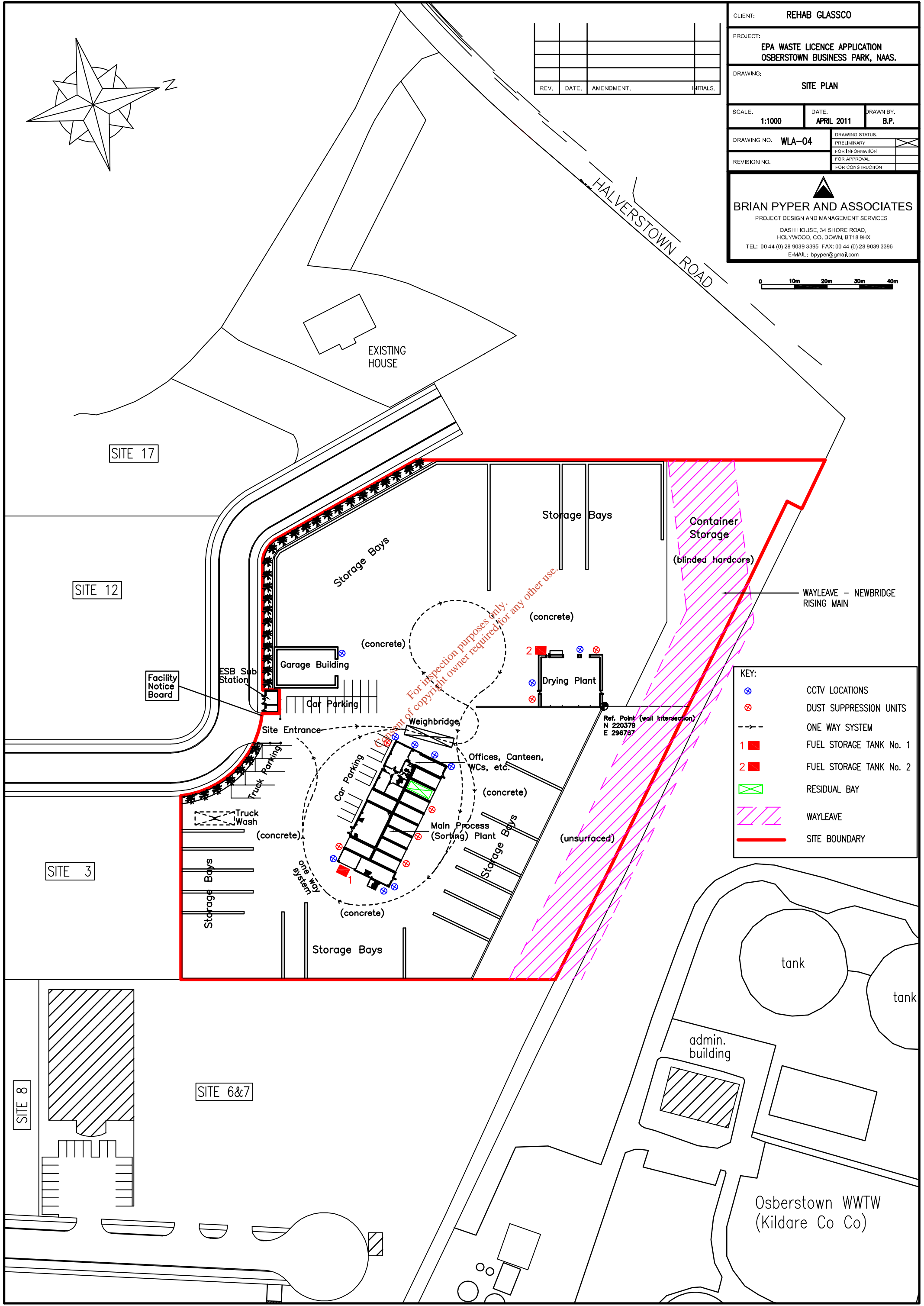

KEY:

- CCTV LOCATIONS
- DUST SUPPRESSION UNITS
- ONE WAY SYSTEM
- FUEL STORAGE TANK No. 1
- FUEL STORAGE TANK No. 2
- RESIDUAL BAY
- WAYLEAVE
- SITE BOUNDARY

For inspection purposes only.  
 Consent of copyright owner required for any other use.

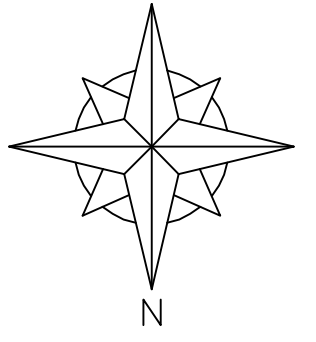

250M OFFSET

AGRICULTURAL LAND  
NO KNOWN SERVICES

SERVICES TO PUBLIC  
ROAD NOT KNOWN

SERVICES TO WWTP  
NOT KNOWN

Osberstown  
Treatment Works  
(Kildare Co Council)

For inspection purposes only  
Not of copyright owner requirement for any other use.

250M OFFSET

KEY:

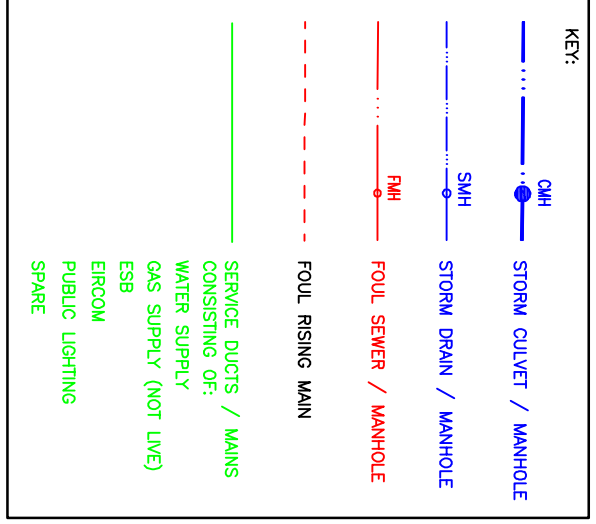

REV.	DATE	AMENDMENT	INITIALS

CLIENT: REHAB GLASSCO  
PROJECT: EPA WASTE LICENCE APPLICATION  
OSBERSTOWN BUSINESS PARK, NAAS.

DRAWING: SERVICES PLAN	
SCALE: 1:2500	DATE: MAY 2011
DRAWING NO. WLA-05	DRAWN BY: BP
REVISION NO.	REVISION STATUS
	PRELIMINARY
	FOR INFORMATION
	FOR APPROVAL
	FOR CONSTRUCTION

**BRIAN PYPYER AND ASSOCIATES**  
PROJECT DESIGN AND MANAGEMENT SERVICES  
DASH HOUSE, 34 SHORE ROAD,  
HOLYWOOD, CO. DUBLIN, BT18 9JX  
TEL: 00 44 (0) 28 9099 3385 FAX: 00 44 (0) 28 9099 3386  
EMAIL: bryper@brna.com

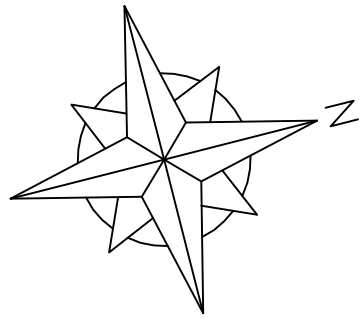

REV.	DATE	AMENDMENT	INITIALS

CLIENT:	REHAB GLASSCO		
PROJECT:	EPA WASTE LICENCE APPLICATION OSBERSTOWN BUSINESS PARK, NAAS.		
DRAWING:	EXISTING DRAINAGE LAYOUT		
SCALE:	1:1000	DATE:	APRIL 2011
		DRAWN BY:	B.P.
DRAWING NO.:	WLA-06	DRAWING STATUS:	PRELIMINARY
REVISION NO.:			FOR INFORMATION
			FOR APPROVAL
			FOR CONSTRUCTION

  
**BRIAN PYPER AND ASSOCIATES**  
 PROJECT DESIGN AND MANAGEMENT SERVICES  
 DASH HOUSE, 34 SHORE ROAD,  
 HOLYWOOD, CO. DOWN, BT18 9HX  
 TEL: 00 44 (0) 28 9039 3395 FAX: 00 44 (0) 28 9039 3396  
 E-MAIL: bpyper@gmail.com

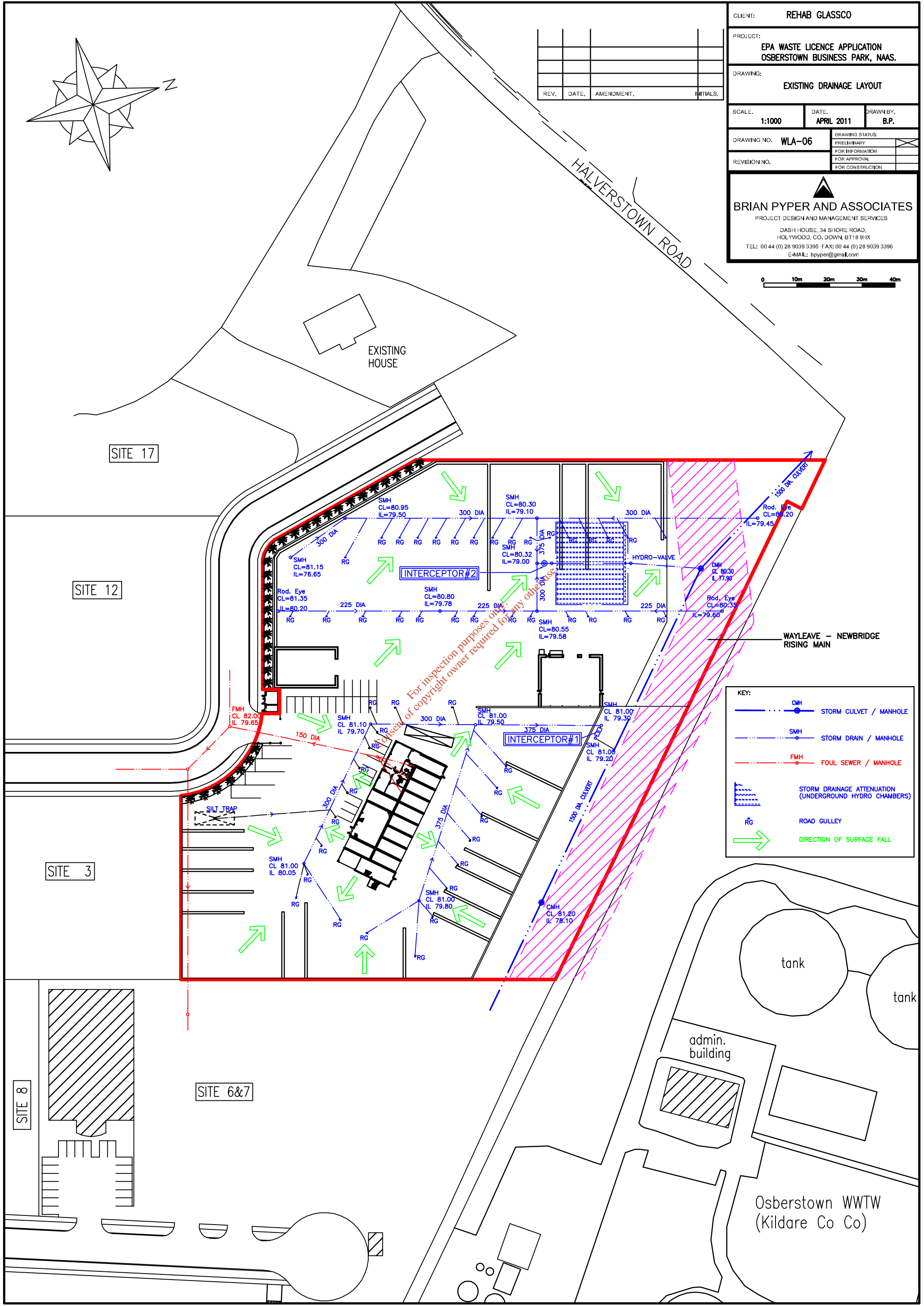

For inspection purposes only.  
 No consent of copyright owner required for any other use.

KEY:	
	CMH STORM CULVERT / MANHOLE
	SMH STORM DRAIN / MANHOLE
	FMH FOUL SEWER / MANHOLE
	STORM DRAINAGE ATTENUATION (UNDERGROUND HYDRO CHAMBERS)
	ROAD GULLY
	DIRECTION OF SURFACE FALL

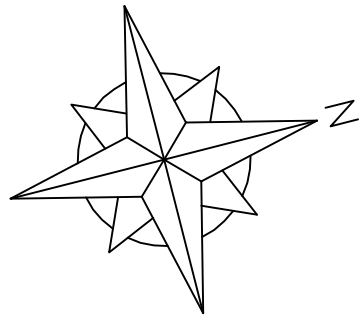

REV.	DATE.	AMENDMENT.	INITIALS.

CLIENT:	REHAB GLASSCO		
PROJECT:	EPA WASTE LICENCE APPLICATION OSBERTOWN BUSINESS PARK, NAAS.		
DRAWING:	UNIT OPERATIONS		
SCALE:	1:1000	DATE:	APRIL 2011
		DRAWN BY:	B.P.
DRAWING NO.:	WLA-07	DRAWING STATUS:	PRELIMINARY
REVISION NO.:			FOR INFORMATION
			FOR APPROVAL
			FOR CONSTRUCTION

  
**BRIAN PYPER AND ASSOCIATES**  
 PROJECT DESIGN AND MANAGEMENT SERVICES  
 DASH HOUSE, 34 SHORE ROAD,  
 HOLYWOOD, CO. DOWN, BT18 9HX  
 TEL: 00 44 (0) 28 9039 3395 FAX: 00 44 (0) 28 9039 3396  
 E-MAIL: bpyper@gmail.com



**DRYING PLANT UNIT OPERATIONS:**

- A. Weigh in
- B. Material Inspection and Storage
- C. Loading for Drying
- D. DRYING / PROCESSING
- E. Glass Product for Off-site
- F. Glass to Main Process
- G. Residual Waste Storage Pending Off-site Removal
- H. Weigh out

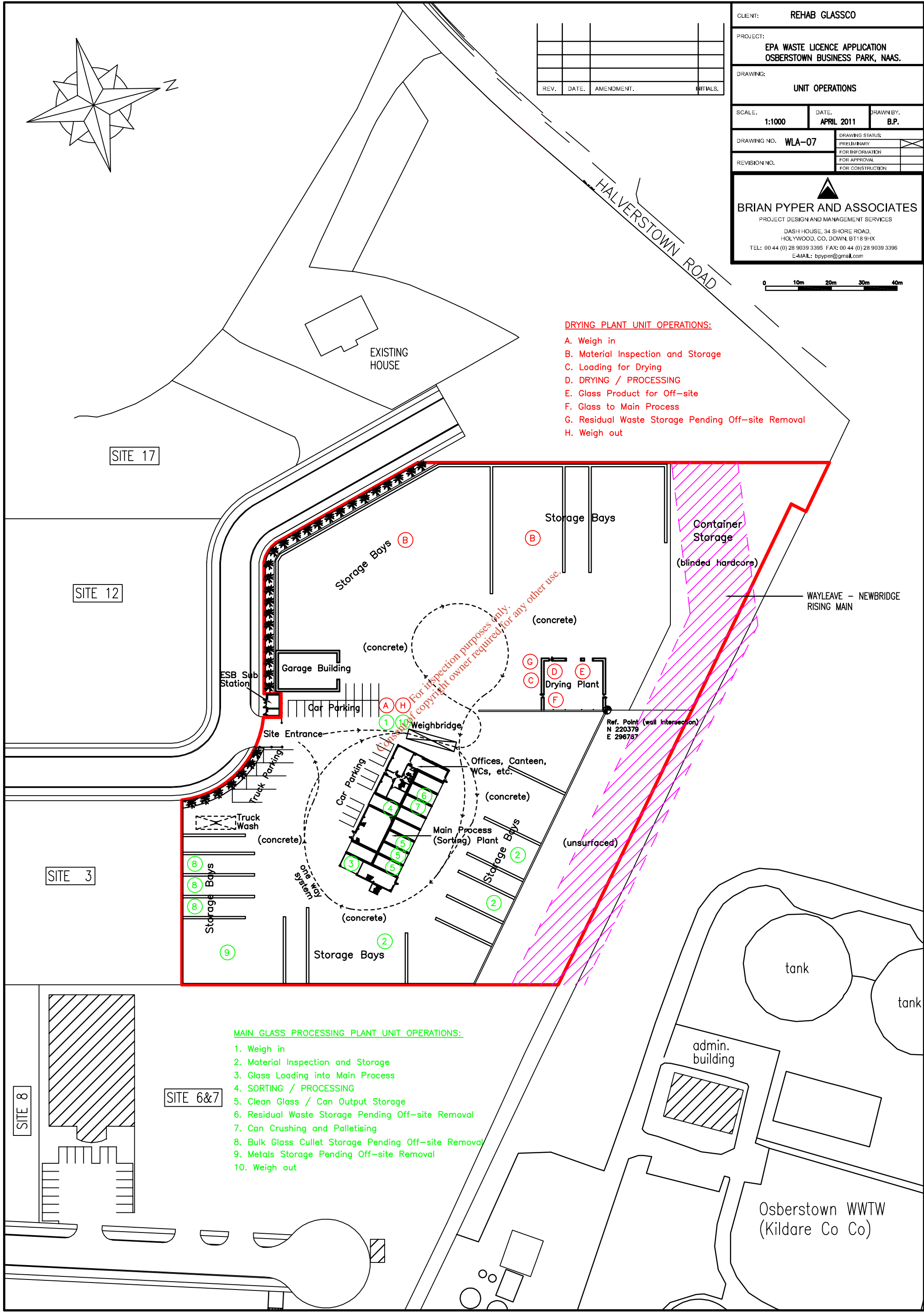

**MAIN GLASS PROCESSING PLANT UNIT OPERATIONS:**

- 1. Weigh in
- 2. Material Inspection and Storage
- 3. Glass Loading into Main Process
- 4. SORTING / PROCESSING
- 5. Clean Glass / Can Output Storage
- 6. Residual Waste Storage Pending Off-site Removal
- 7. Can Crushing and Palletising
- 8. Bulk Glass Cullet Storage Pending Off-site Removal
- 9. Metals Storage Pending Off-site Removal
- 10. Weigh out



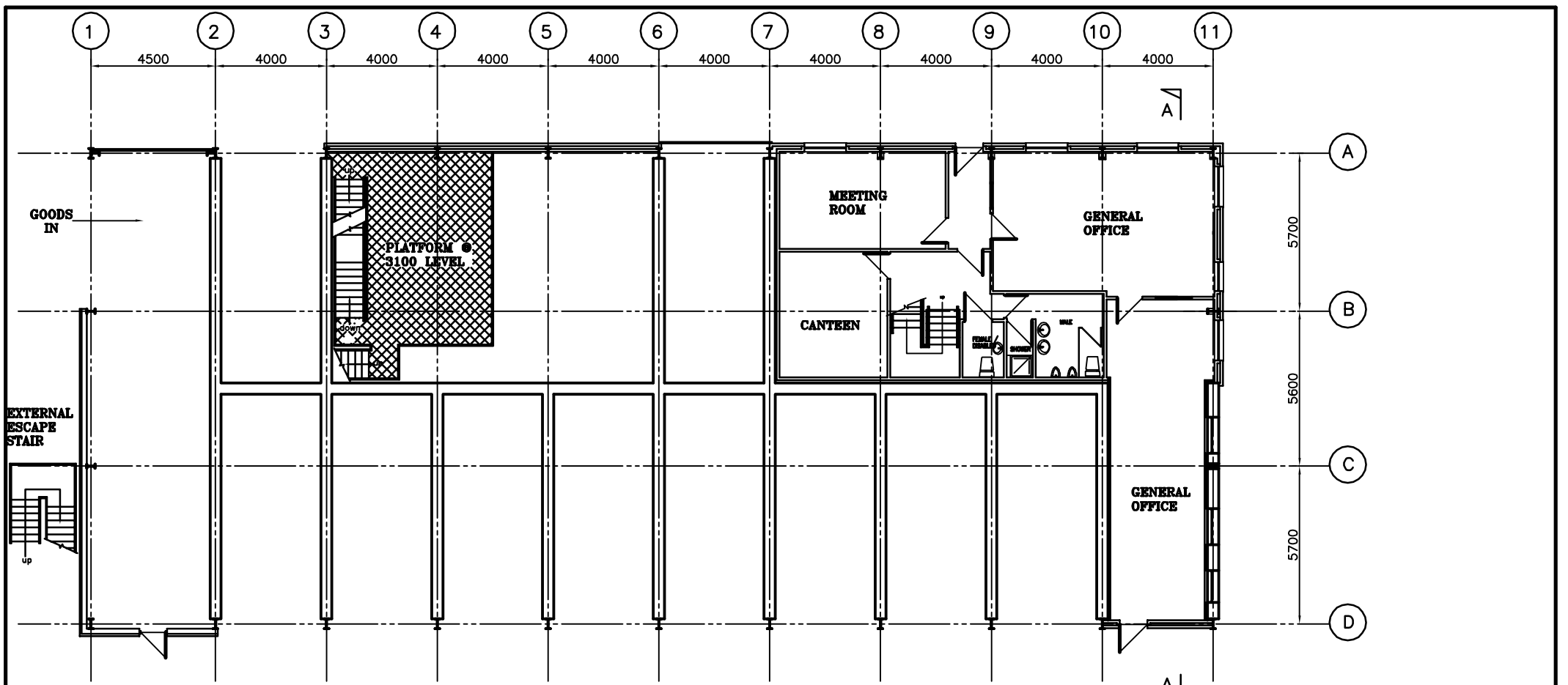

PLAN AT LEVEL 3100mm

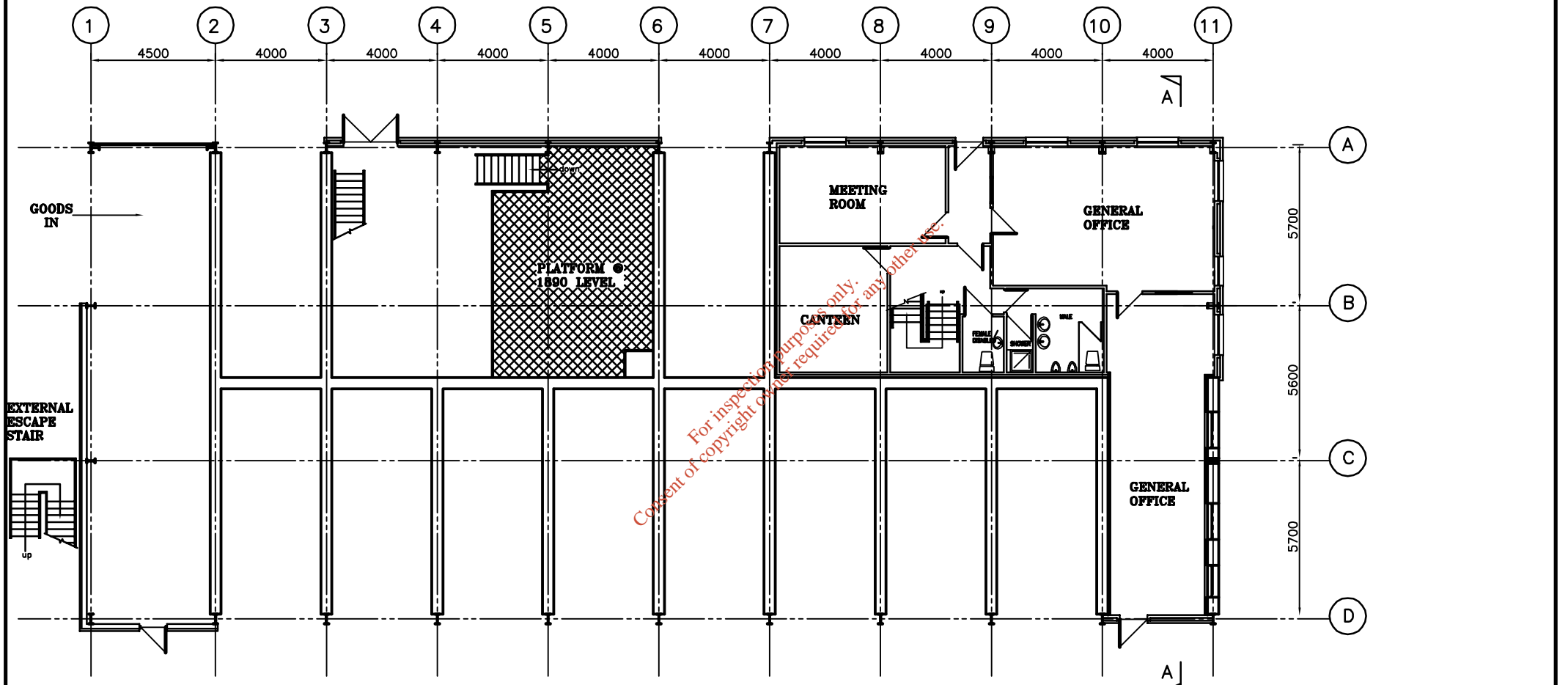

PLAN AT LEVEL 1890mm

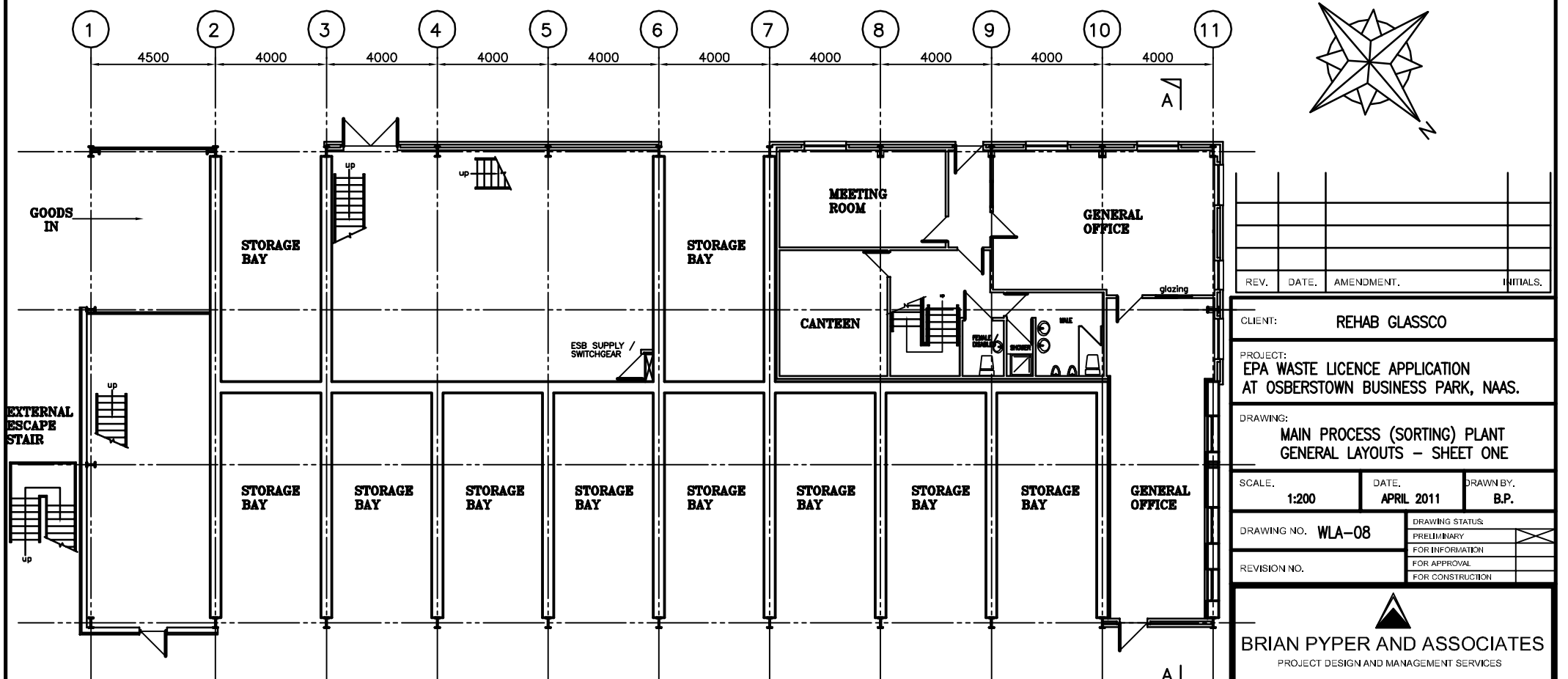

GROUND FLOOR PLAN - (LEVEL 000mm)

REV.	DATE	AMENDMENT	INITIALS

CLIENT: REHAB GLASSCO  
 PROJECT: EPA WASTE LICENCE APPLICATION AT OSBERSTOWN BUSINESS PARK, NAAS.  
 DRAWING: MAIN PROCESS (SORTING) PLANT GENERAL LAYOUTS - SHEET ONE  
 SCALE: 1:200    DATE: APRIL 2011    DRAWN BY: B.P.  
 DRAWING NO. WLA-08    DRAWING STATUS: PRELIMINARY  
 REVISION NO.    FOR INFORMATION:    FOR APPROVAL:    FOR CONSTRUCTION:

**BRIAN PYPER AND ASSOCIATES**  
 PROJECT DESIGN AND MANAGEMENT SERVICES  
 DASH HOUSE, 34 SHORE ROAD, HOLYWOOD, CO. DOWN, BT18 9HX  
 TEL: 00 44 (0) 28 9039 3395 FAX: 00 44 (0) 28 9039 3396  
 E-MAIL: bpyper@googlemail.com

For inspection purposes only. Consent of copyright owner required for any other use.

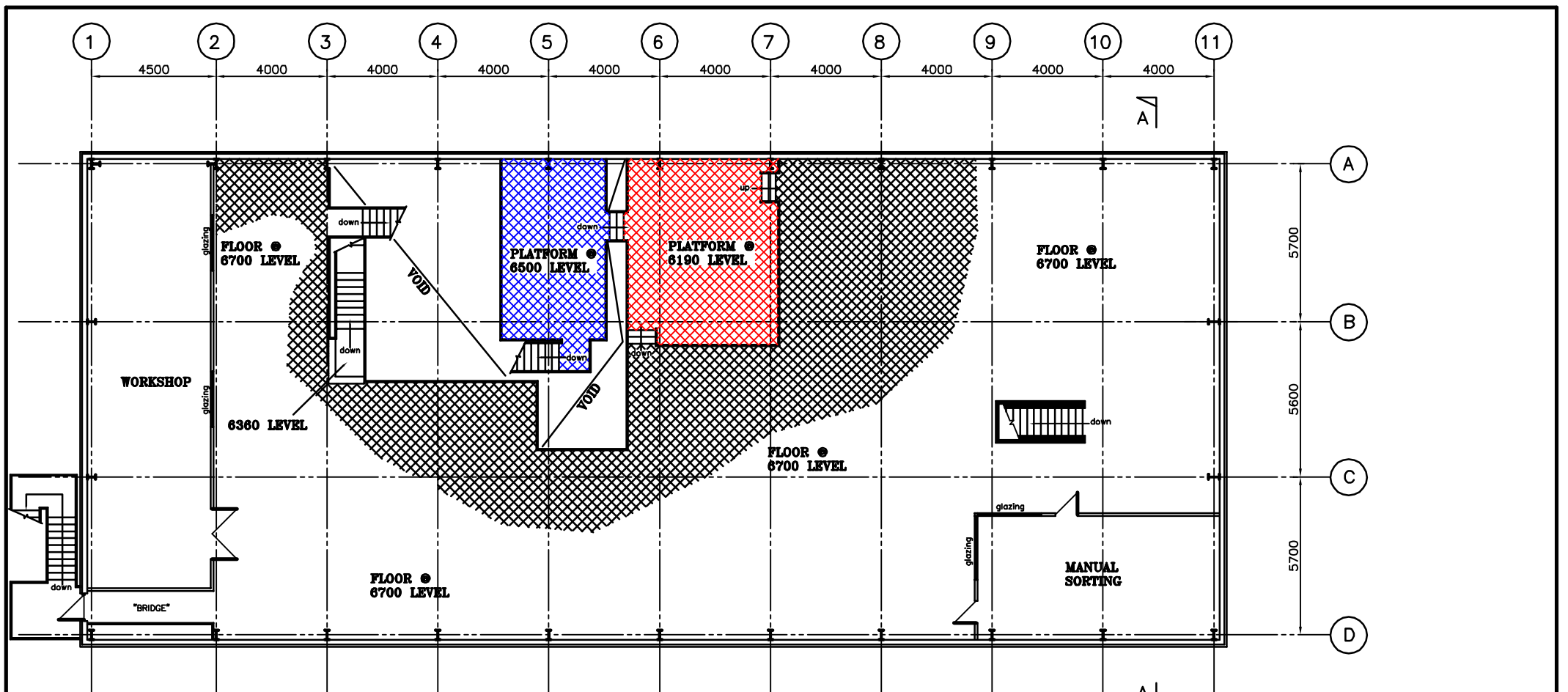

PLAN AT LEVEL 6000mm AND OVER

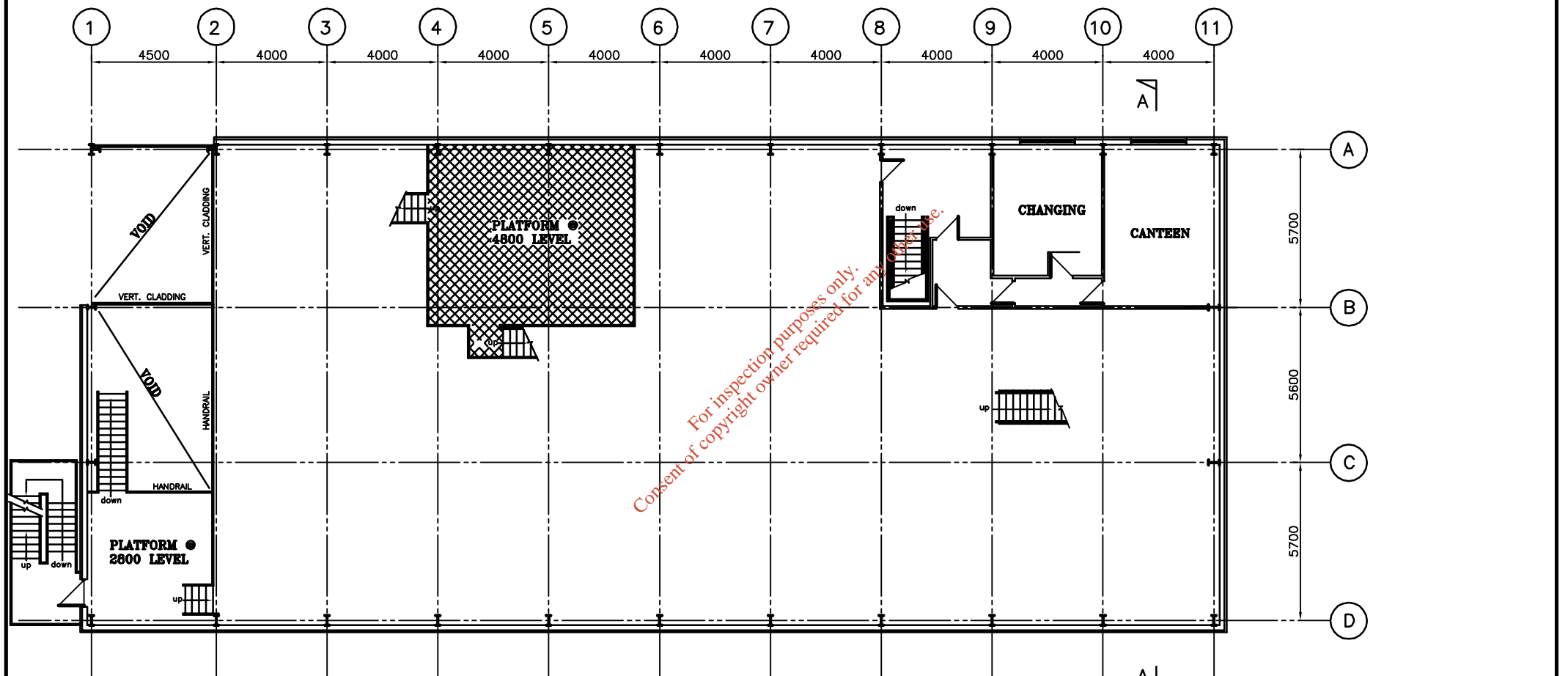

PLAN AT LEVEL 4800mm

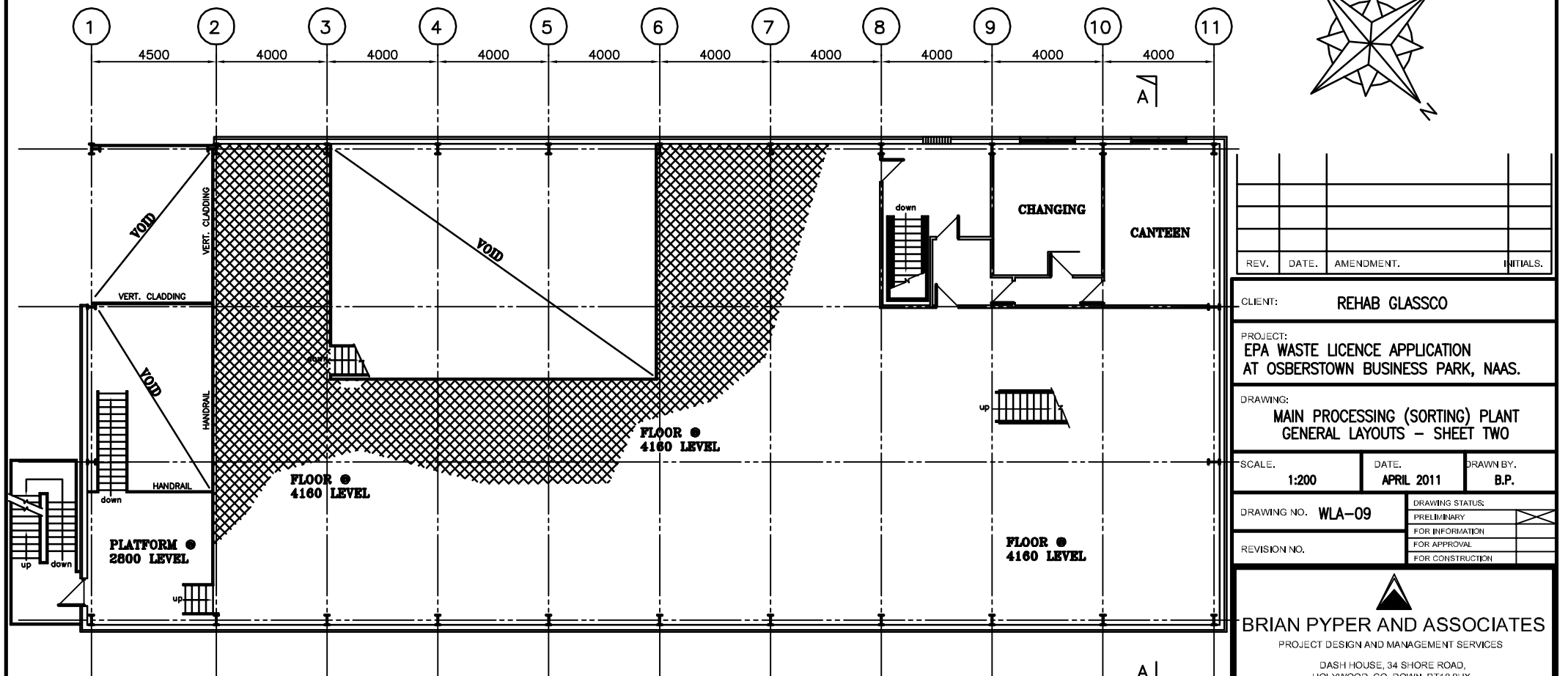

PLAN AT LEVEL 4160mm

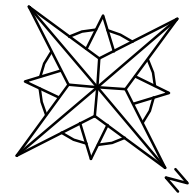

REV.	DATE	AMENDMENT	INITIALS

CLIENT:	REHAB GLASSCO		
PROJECT:	EPA WASTE LICENCE APPLICATION AT OSBERTOWN BUSINESS PARK, NAAS.		
DRAWING:	MAIN PROCESSING (SORTING) PLANT GENERAL LAYOUTS - SHEET TWO		
SCALE:	1:200	DATE:	APRIL 2011
DRAWING NO.:	WLA-09	DRAWN BY:	B.P.
REVISION NO.:		DRAWING STATUS:	PRELIMINARY
			FOR INFORMATION
			FOR APPROVAL
			FOR CONSTRUCTION

**BRIAN PYPER AND ASSOCIATES**  
 PROJECT DESIGN AND MANAGEMENT SERVICES  
 DASH HOUSE, 34 SHORE ROAD,  
 HOLLYWOOD, CO. DOWN, BT18 9HX  
 TEL: 00 44 (0) 28 9039 3395 FAX: 00 44 (0) 28 9039 3396  
 E-MAIL: bpyper@googlemail.com

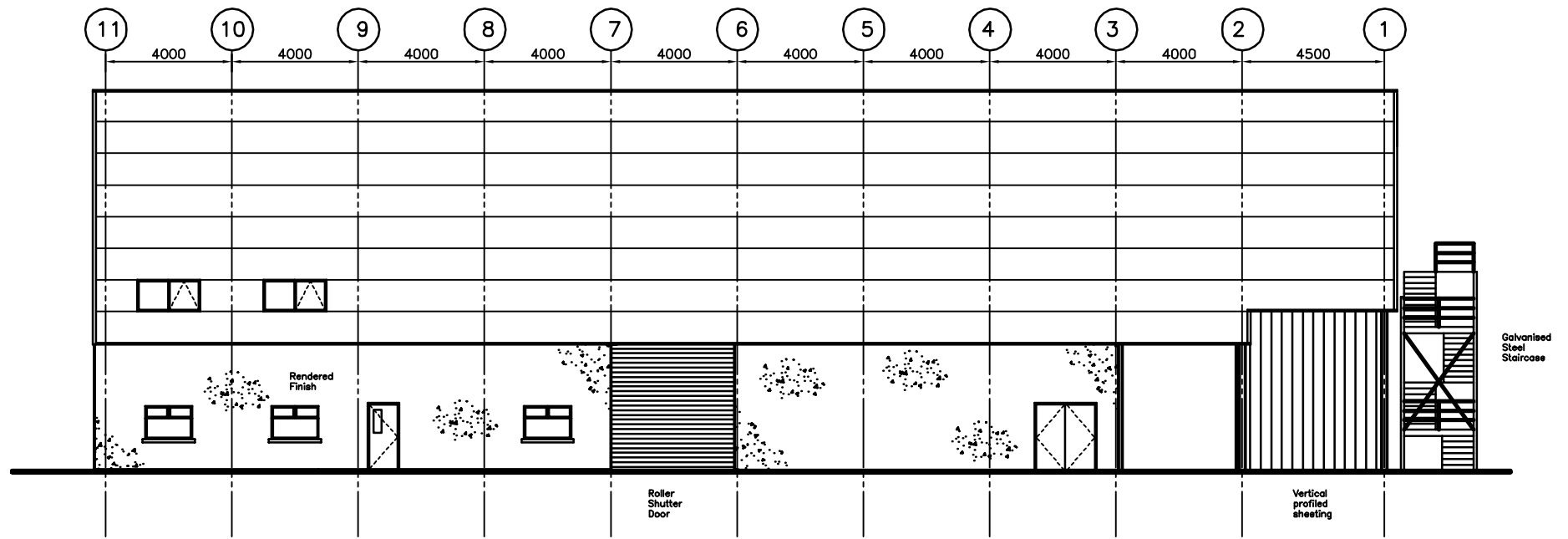

ELEVATION ON GRID LINE A (SOUTH WEST FACING)

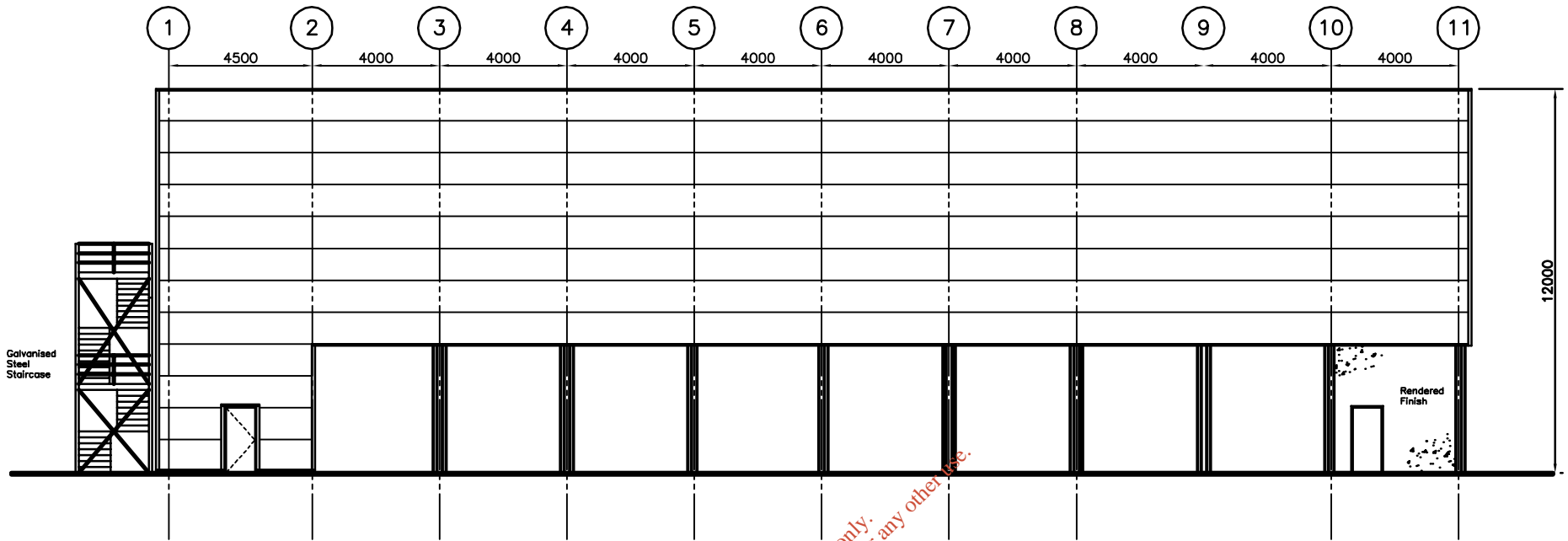

ELEVATION ON GRID LINE D (NORTH EAST FACING)

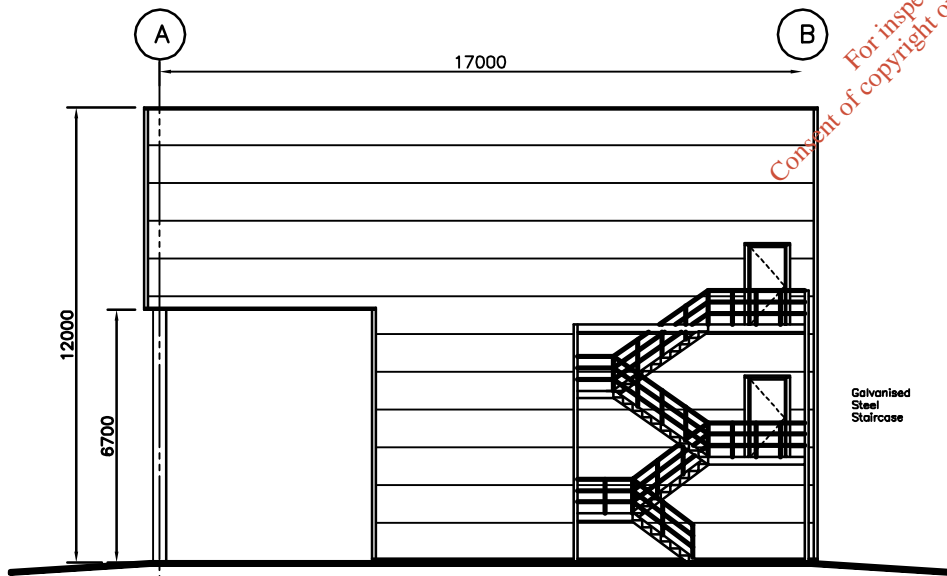

ELEVATION ON GRID LINE 1 (SOUTH EAST FACING)

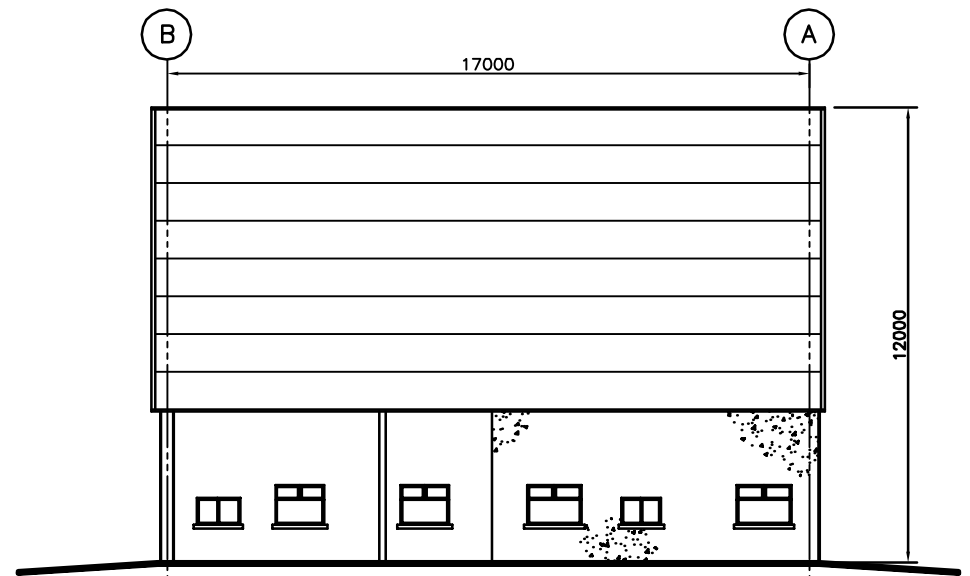

ELEVATION ON GRID LINE 11 (NORTH WEST FACING)

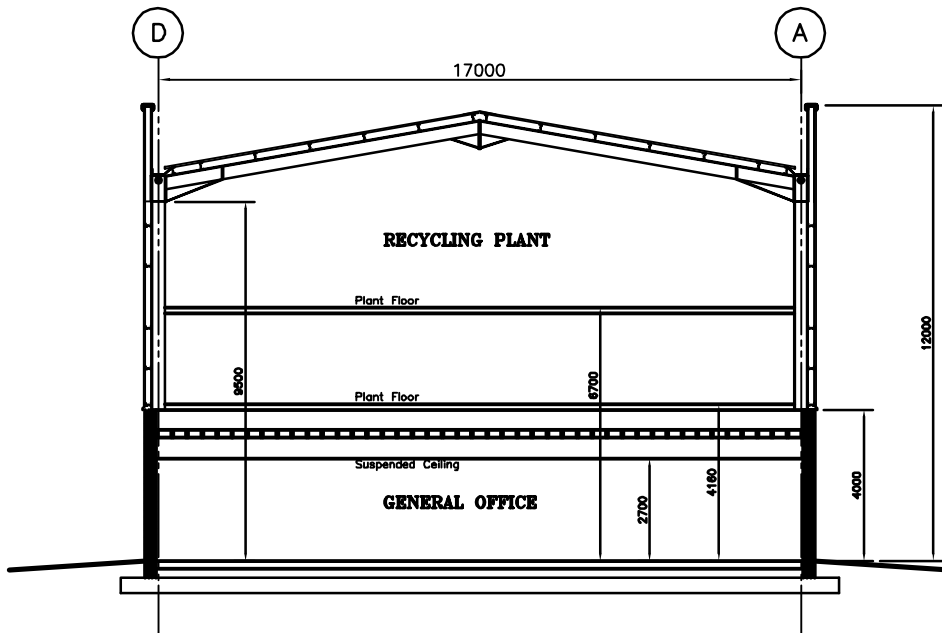

SECTION A - A

REV.	DATE.	AMENDMENT.	INITIALS.

CLIENT:	REHAB GLASSCO		
PROJECT:	EPA WASTE LICENCE APPLICATION AT OSBERTOWN BUSINESS PARK, NAAS.		
DRAWING:	MAIN PROCESSING (SORTING) PLANT ELEVATIONS AND SECTION AS EXISTING		
SCALE:	1:200	DATE:	APRIL 2011
		DRAWN BY:	B.P.
DRAWING NO.	WLA-10	DRAWING STATUS:	PRELIMINARY
REVISION NO.			FOR INFORMATION
			FOR APPROVAL
			FOR CONSTRUCTION
 <b>BRIAN PYPER AND ASSOCIATES</b> PROJECT DESIGN AND MANAGEMENT SERVICES DASH HOUSE, 34 SHORE ROAD, HOLYWOOD, CO. DOWN, BT18 9HX TEL: 00 44 (0) 28 9039 3395 FAX: 00 44 (0) 28 9039 3396 E-MAIL: bpyper@googlemail.com			

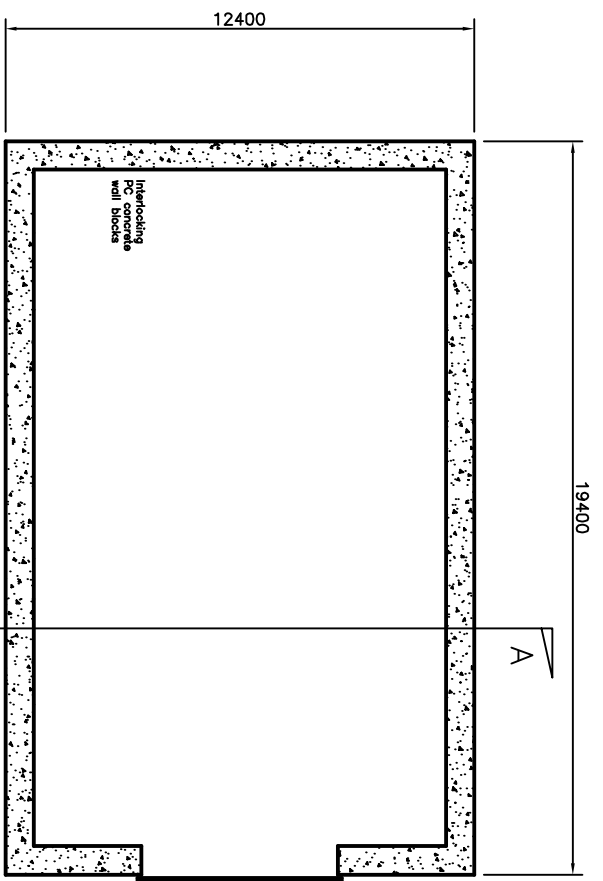

**FLOOR PLAN**

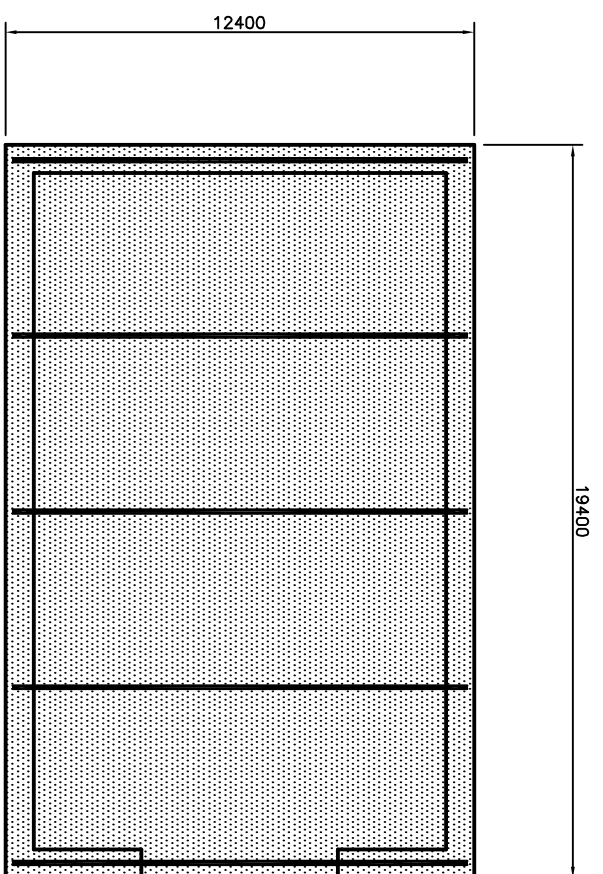

**ROOF PLAN**

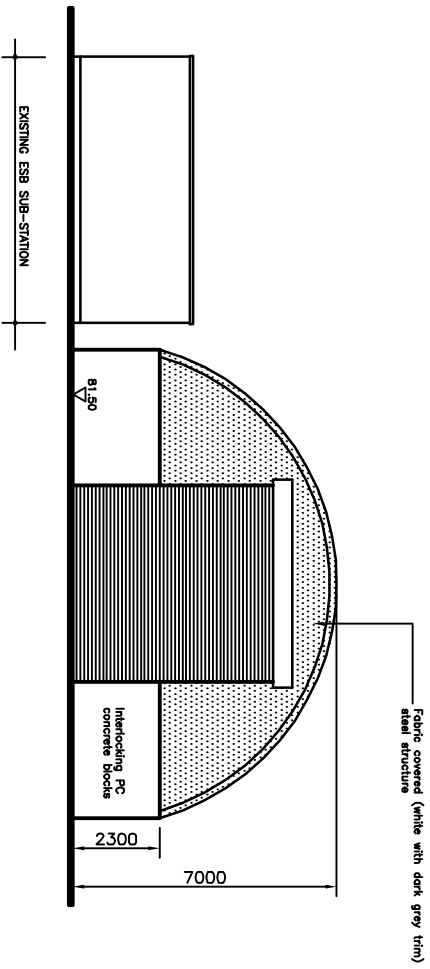

**NORTHERN ELEVATION**

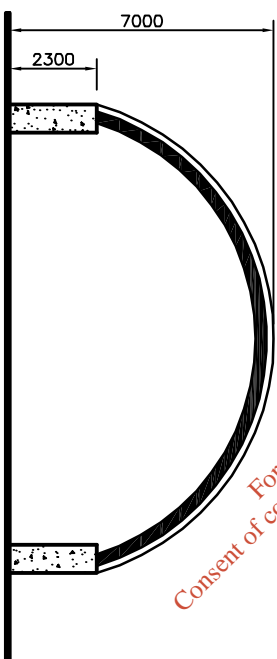

**SECTION A - A**

For inspection purposes only.  
Consent of copyright owner required for any other use.

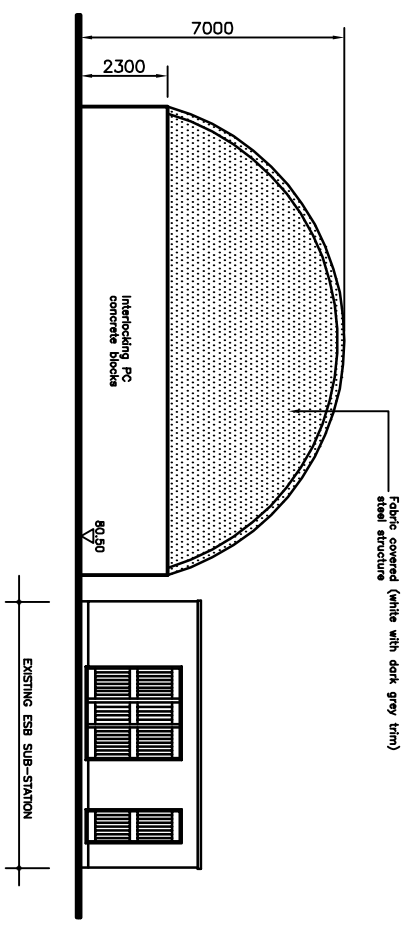

**SOUTHERN ELEVATION**

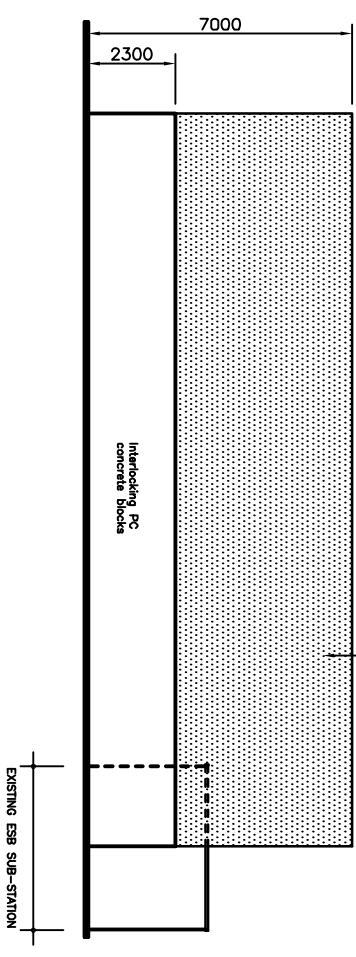

**WESTERN ELEVATION**

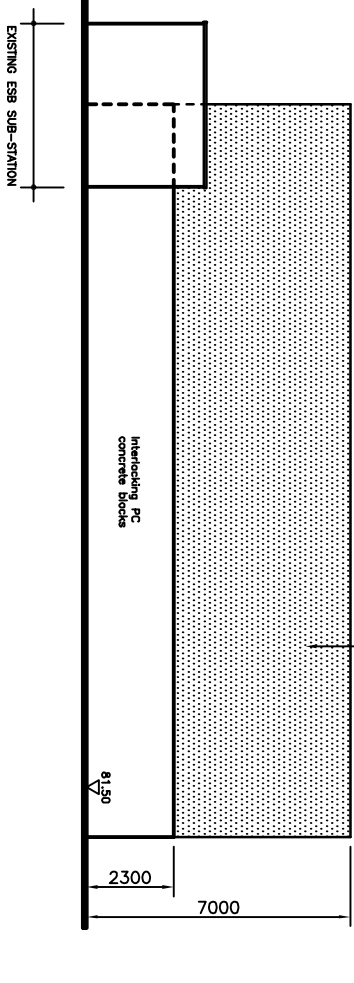

**EASTERN ELEVATION**

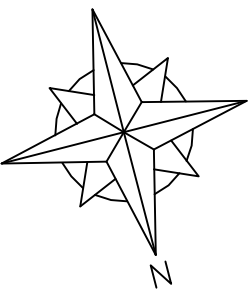

REV.	DATE	AMENDMENT	INITIALS

<b>CLIENT: REHAB GLASSCO</b>	
<b>PROJECT: EPA WASTE LICENCE APPLICATION AT OSBERSTOWN BUSINESS PARK, N.M.S.</b>	
<b>DRAWINGS: GARAGE BUILDING PLANS, ELEVATIONS AND SECTION</b>	
SCALE: 1:200	DATE: APRIL 2011
DRAWING NO. WLA-11	DRAWN BY: B.P.
PREPARED BY: [ ]	FOR APPROVAL: [ ]
REVISION NO. [ ]	FOR CONSTRUCTION: [ ]

**BRIAN PYPER AND ASSOCIATES**  
PROJECT DESIGN AND MANAGEMENT SERVICES  
DASHI HOUSE, 34 SHORE ROAD,  
HOLYWOOD, CO. DUBLIN, E17 8 9HX  
TEL: 00 44 (0) 28 9039 3395 FAX: 00 44 (0) 28 9039 3396  
EMAIL: bpyper@gmail.com

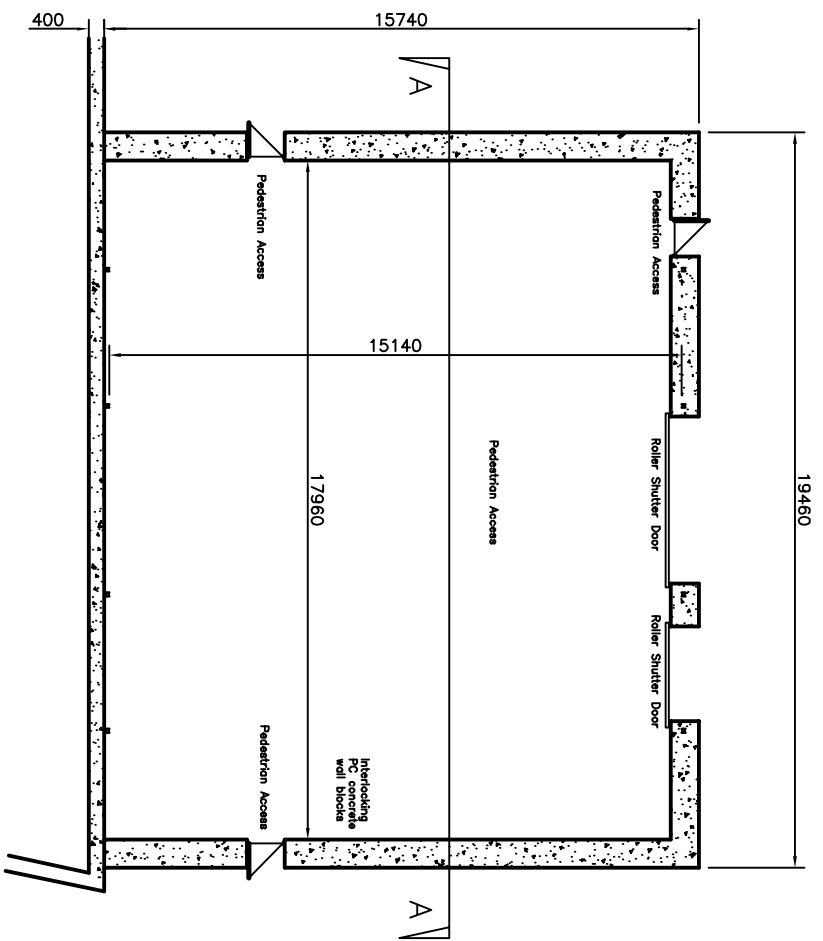

FLOOR PLAN

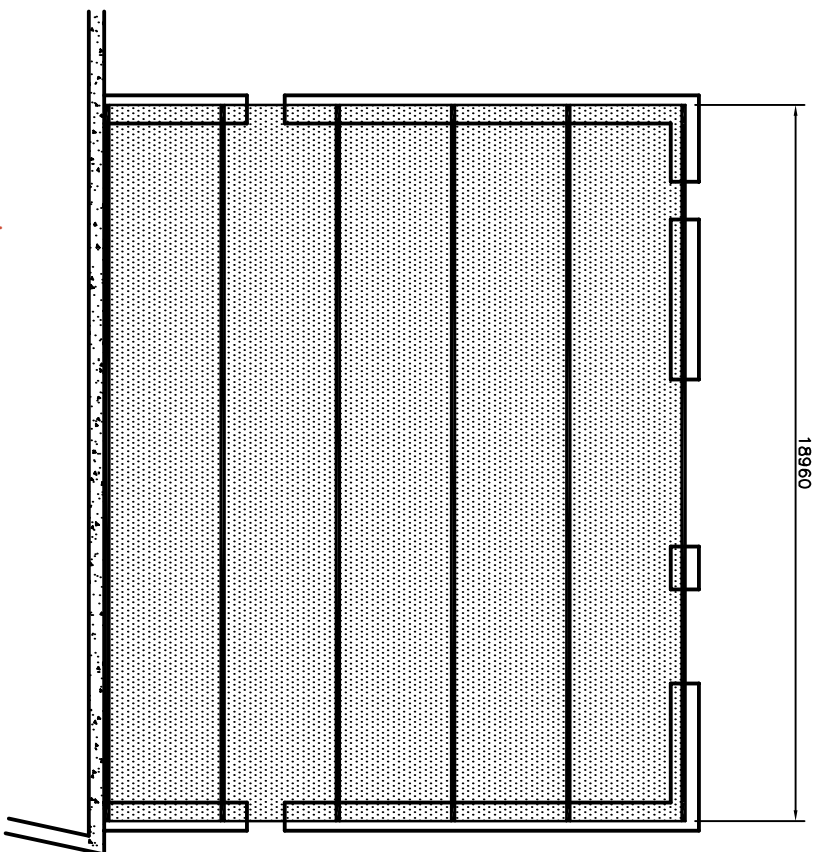

ROOF PLAN

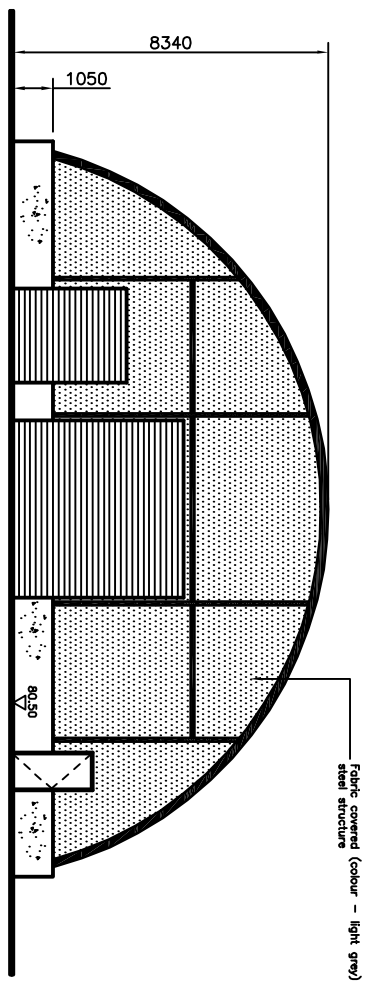

WESTERN ELEVATION

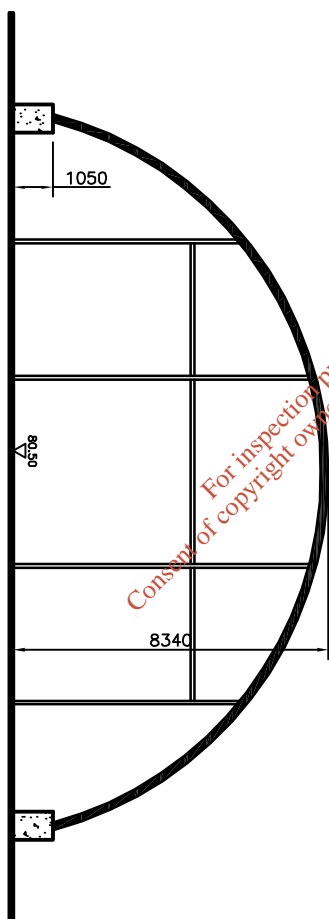

SECTION A - A

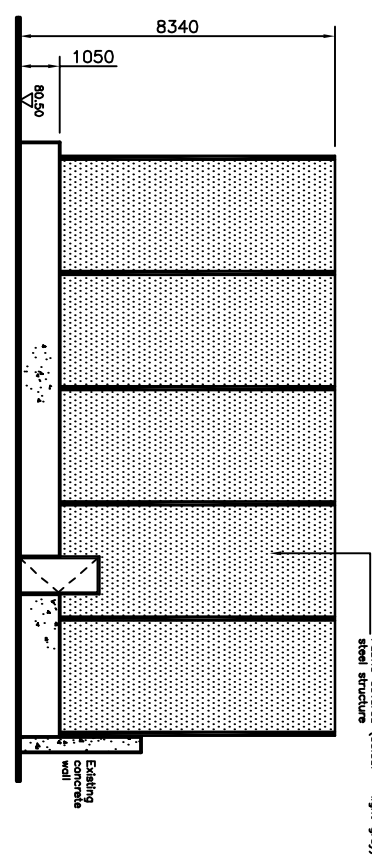

SOUTHERN ELEVATION

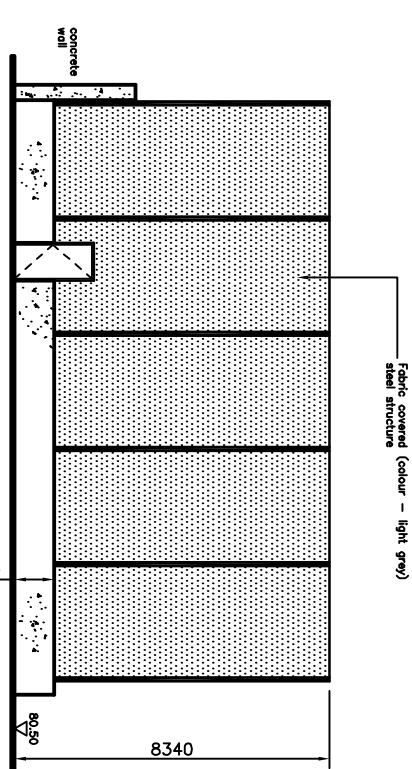

NORTHERN ELEVATION

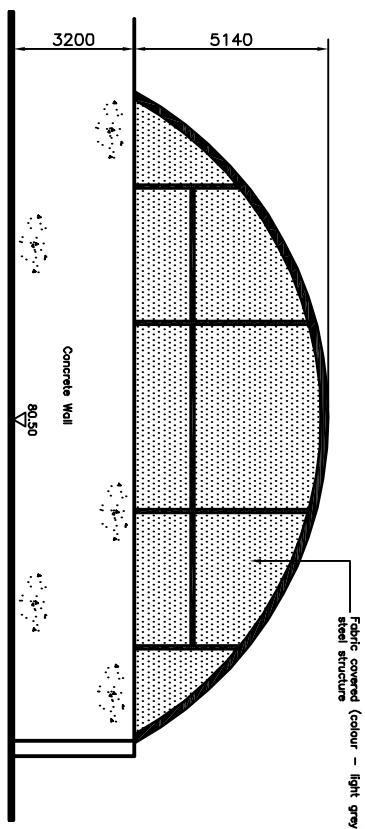

EASTERN ELEVATION

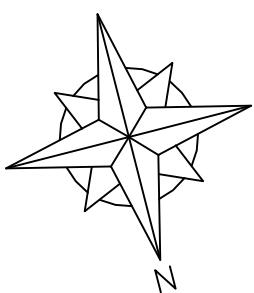

REV.	DATE	AMENDMENT	INITIALS

CLIENT:	REHAB GLASSCO
PROJECT:	EPA WASTE LICENCE APPLICATION AT OSBERTOWN BUSINESS PARK, N.M.S.
DRAWINGS:	DRYING PLANT BUILDING PLANS, ELEVATIONS AND SECTION
SCALE:	1:200
DRAWING NO.:	WLA-12
DATE:	APRIL 2011
DRAWING STATUS:	B.P.
PREPARED BY:	
FOR APPROVAL:	
REVISION NO.:	
FOR CONSTRUCTION:	

**BRIAN PYPER AND ASSOCIATES**  
 PROJECT DESIGN AND MANAGEMENT SERVICES  
 DASHI HOUSE, 34 SHORE ROAD,  
 HOLYWOODS CO. DOWNS BT18 9HX  
 TEL: 0044 (0) 28 9039 3395 FAX: 0044 (0) 28 9039 3396  
 EMAIL: bpyper@gmail.com

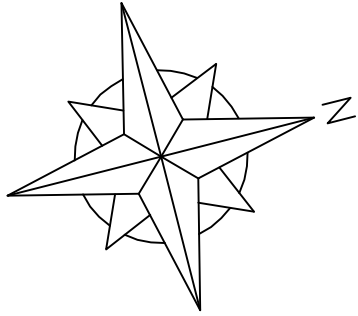

REV.	DATE.	AMENDMENT.	INITIALS.

CLIENT: REHAB GLASSCO

PROJECT: EPA WASTE LICENCE APPLICATION  
OSBERSTOWN BUSINESS PARK, NAAS.

DRAWING: EMISSION POINTS PLAN

SCALE: 1:1000      DATE: APRIL 2011      DRAWN BY: B.P.

DRAWING NO. WLA-13      DRAWING STATUS: PRELIMINARY

REVISION NO.      FOR INFORMATION

FOR APPROVAL

FOR CONSTRUCTION

**BRIAN PYPER AND ASSOCIATES**  
PROJECT DESIGN AND MANAGEMENT SERVICES  
DASH HOUSE, 34 SHORE ROAD,  
HOLYWOOD, CO. DOWN, BT18 9HX  
TEL: 00 44 (0) 28 9039 3395 FAX: 00 44 (0) 28 9039 3396  
E-MAIL: bpyper@gmail.com

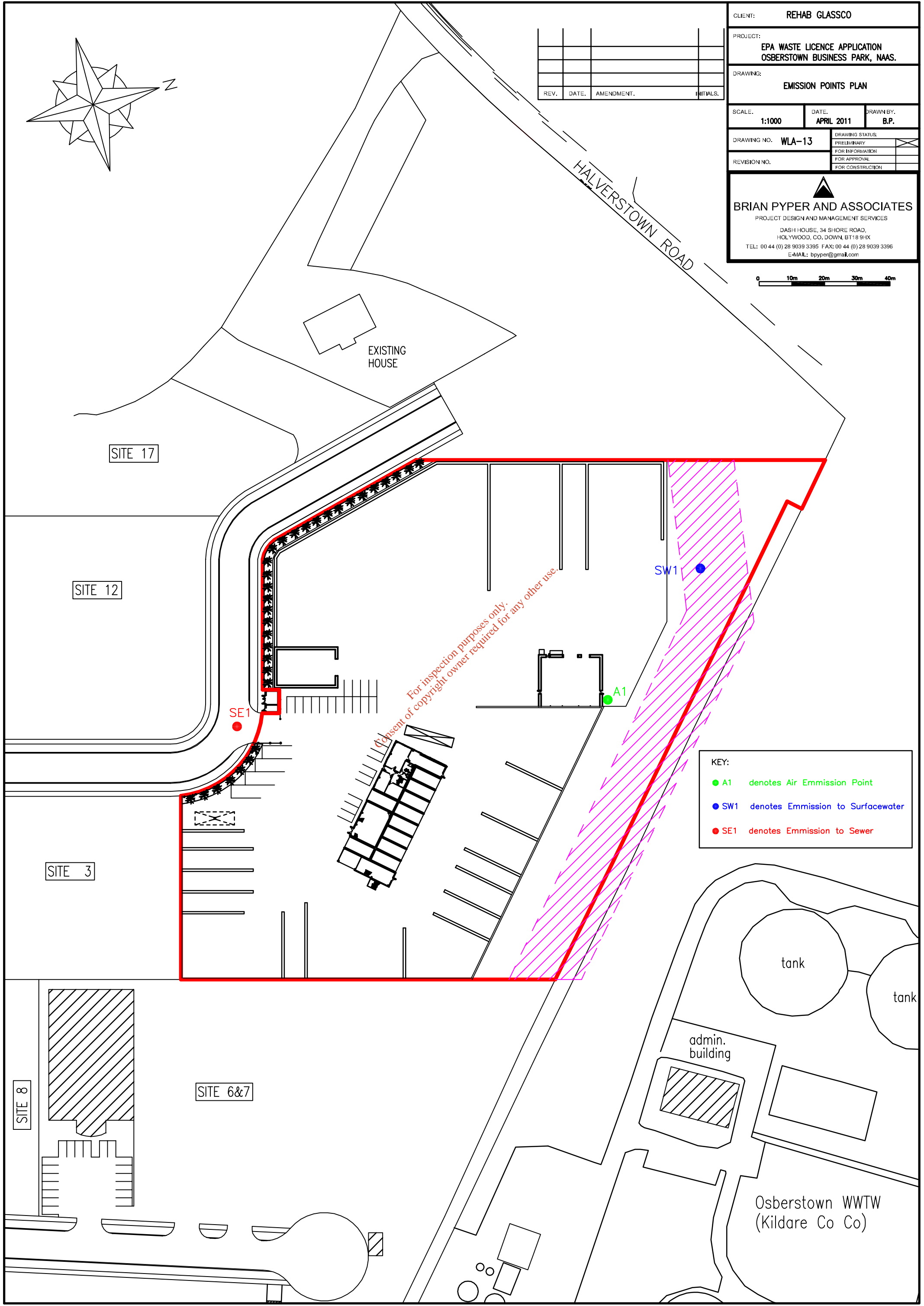

*For inspection purposes only.  
Consent of copyright owner required for any other use.*

KEY:

- A1 denotes Air Emission Point
- SW1 denotes Emission to Surfacewater
- SE1 denotes Emission to Sewer

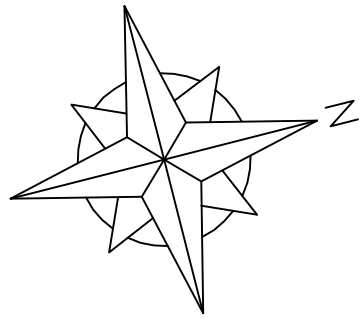

REV.	DATE	AMENDMENT	INITIALS

CLIENT: REHAB GLASSCO

PROJECT: EPA WASTE LICENCE APPLICATION  
OSBERTOWN BUSINESS PARK, NAAS.

DRAWING: MONITORING POINTS PLAN

SCALE: 1:1000      DATE: APRIL 2011      DRAWN BY: B.P.

DRAWING NO. WLA-14      DRAWING STATUS: PRELIMINARY

REVISION NO.      FOR INFORMATION

FOR APPROVAL

FOR CONSTRUCTION

**BRIAN PYPER AND ASSOCIATES**  
PROJECT DESIGN AND MANAGEMENT SERVICES  
DASH HOUSE, 34 SHORE ROAD,  
HOLYWOOD, CO. DOWN, BT18 9HX  
TEL: 00 44 (0) 28 9039 3395 FAX: 00 44 (0) 28 9039 3396  
E-MAIL: bpyper@gmail.com

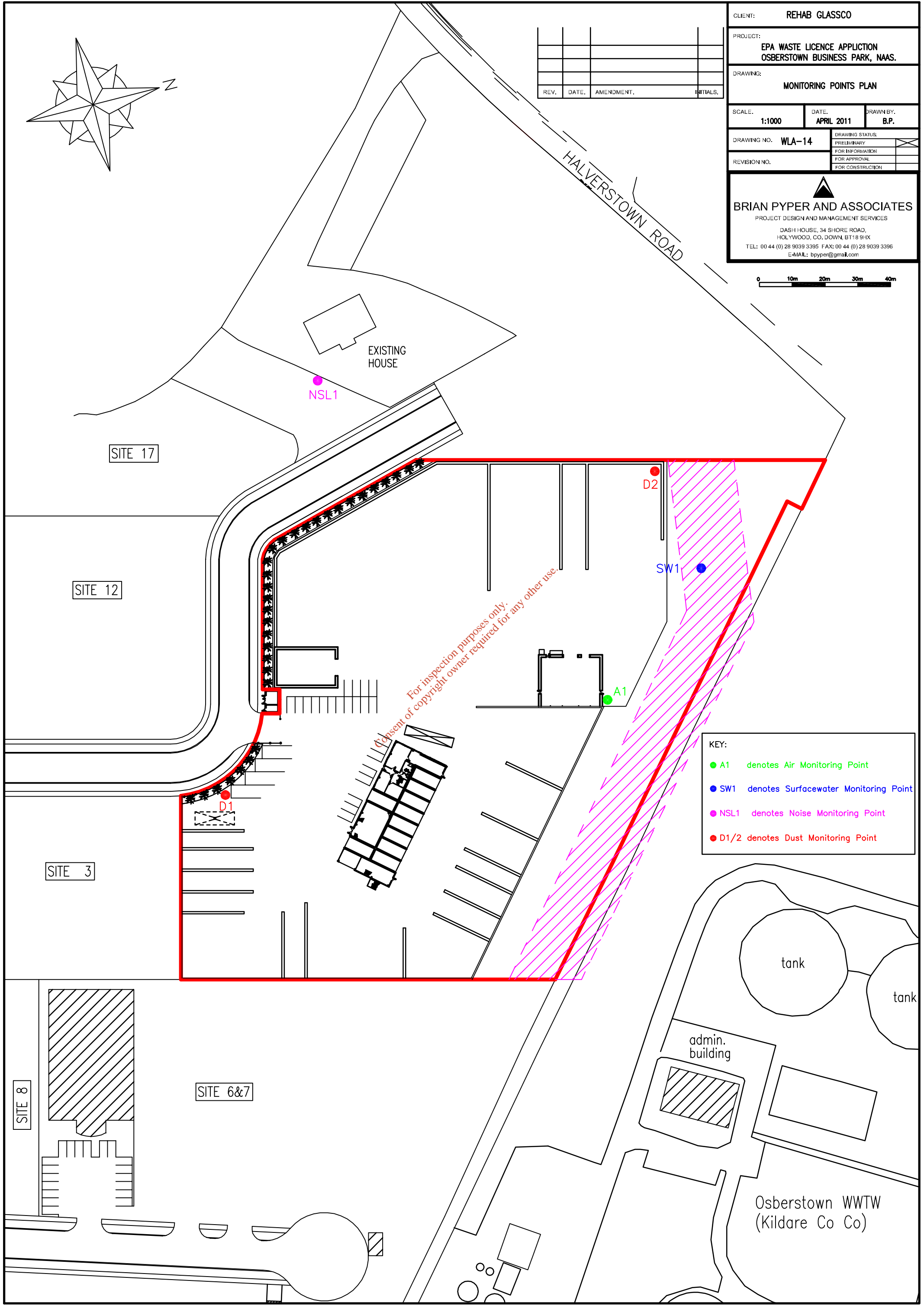

For inspection purposes only.  
Consent of copyright owner required for any other use.

**KEY:**

- A1 denotes Air Monitoring Point
- SW1 denotes Surfacewater Monitoring Point
- NSL1 denotes Noise Monitoring Point
- D1/2 denotes Dust Monitoring Point