

Comhairle Contae Chorcaí Cork County Council

County Engineers Office,
Floor 10,
County Hall,
Cork.
Tel No: (021) 4285385
Web: <http://www.corkcoco.ie>



Mr Stuart Huskisson
Environmental Licensing Programme,
Office of Climate, Licensing & Resource Use,
Environmental Protection Agency Headquarters,
PO Box 3000,
Johnstown Castle Estate,
County Wexford.
Your Ref.:A0434-01



11th July 2011

Re: Agglomeration of Ballingary (Register No. D0431-01) Regulation 12

Dear Sir,

With reference to your correspondence dated 23rd June 2011 and your letter of the 22nd July 2009 which was not traceable, I have now arranged for the site notice to be erected at location stated in licence application.

Enclosed are three photographs showing new notice in place.

Yours faithfully,

Noel O'Keeffe,
County Engineer & Director of Water Services

For inspection purposes only.
Copyright owner required for any other use.

Cork County Council Southern Division



CORK COUNTY COUNCIL SITE NOTICE

APPLICATION TO THE ENVIRONMENTAL PROTECTION AGENCY FOR A WASTEWATER DISCHARGE LICENCE

In accordance with the Waste Water Discharge (Authorisation) Regulations 2007, Water Services Southern Division of Cork County Council, Carrigrohane Road, Cork is applying to the Environmental Protection Agency for a Waste Water Discharge Licence for the Agglomeration of Ballingearry at the following locations:

Plant Name	Location	National Grid Ref.
Ballingearry WWTT	Preonamallig, Ballingearry	E 115181 N 066906

Discharge Primary	Function Main	Treatment Ballingearry	Receptor Bunahaeilin	Grid Reference E 115239 N 066876
----------------------	------------------	---------------------------	-------------------------	--

A copy of the application for the Waste Water Discharge Licence and such further information relating to the application as may be furnished to the Agency in the course of the Agency's consideration of the Application shall as soon as is practicable after receipt by the Agency be available for inspection or purchase at the

• Environmental Protection Agency, PO Box 3009, Johnstown Castle Estate, Co. Wexford, Lo Call 1890 335599 Telephone: 053 9160600 Fax: 053-9160699 Email: info@epa.ie and at

• Cork County Council Offices, Water Services South, County Hall, Carrigrohane Road, Co. Cork, Telephone 021-4276891 Fax: 021-4276821

Submissions in relation to the application may be made to the Environmental Protection Agency at its headquarters described above

2011/06/27 21:27

Cork County Council Southern Division

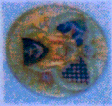

CORK COUNTY COUNCIL SITE NOTICE

APPLICANTS FOR THE ENVIRONMENTAL PROTECTION AGENCY FOR A WASTE WATER DISCHARGE LICENSE

In accordance with the Waste Water Discharge (Authorisation) Regulations 2007, Water Services Division of Cork County Council, Carraigmore Road, Fermoy, is applying to the Environmental Protection Agency for a Waste Water Discharge Licence for the Agglomeration of Ballingarry at the following locations:

Plant Name	Location	National Grid Ref.
Ballingarry WWT	Drumambling, Ballingarry	N 662938

Discharge Point	Proposed Discharge	Grid Reference
111024	111024	111024

A copy of the application for the Waste Water Discharge Licence and such information relating to the application as may be furnished in accordance with the Regulations is available for inspection at the offices of the Agency in the event of the Agency's consideration of the application shall as soon as to purchase after receipt by the Agency. Applications for inspection or purchase of the application shall be available for inspection or purchase at the following locations:

- Environmental Protection Agency, 100 St. John's Road, Fermoy, Co. Cork, Telephone: 051-810000 Fax: 051-810001
- Cork County Council Offices, Water Services South, Carraigmore Road, Co. Cork, Telephone: 051-4780121-121-478021

Submission in relation to the application may be made to the Environmental Protection Agency at the headquarters described above.

BRUSCOR

For inspection purposes only.
Consent of copyright owner required for any other use.

2011.06.27 21:29



Consent to publish this information is required for any other use.

2011/06/27 21:29