

## Comhairle Chontae na Mí

Halla an Chontae, An Uaimh, Contae na Mí

**Fón: 046-9097000**

*Cuirtear Fáilte Roimh Chomhfhreagras í nGaeilge*



## Meath County Council

County Hall, Navan, Co. Meath

**Fax: 046-9097001**

eMail: [info@meathcoco.ie](mailto:info@meathcoco.ie) [www.meath.ie](http://www.meath.ie)

John Dillon  
C/o. Patrick J. Tobin & Co. Ltd  
Consulting Engineers,  
Block 10 – 4 Blanchardstown Corporate Park  
Dublin 15

Environment & Water Services

10<sup>th</sup> May 2011

**Re: Waste Facility Permit**  
**Reference No. WFP-MH-11-0003-01**  
**Location: Mullaghrone Quarry, Cruicetown & Platin,**  
**Donore, Co. Meath**  
**Applicant: Roadstone Wood Ltd**

Dear Sir,

I refer to the above mentioned Waste Facility Permit and I wish to inform you that by order dated 10 May 2011 Meath County Council have decided to grant the said permit application.

I enclose the granted permit for your attention.

Yours faithfully,

  
Sandra Doherty  
Staff Officer

*For inspection purposes only.  
Consent of copyright owner required for any other use.*

| PATRICK J. TOBIN & CO. LTD<br>CONSULTING ENGINEERS |             |
|--|-------------|
| PROJECT NO:  |             |
| FILL DEF:  |             |
| Date Received                                      | 11 MAY 2011 |
| ISS TO   |             |
| JD   |             |
| RECEIVED BY  | DATE        |
|  |             |
|  |             |
|  |             |

# MEATH COUNTY COUNCIL



**Waste Management Act, 1996 to 2011**  
**Waste Management (Facility Permit and Registration) Regulations 2007. S.I. No. 821 of 2007,**  
**&**  
**Waste Management (Facility Permit and Registration) (Amendment) Regulations**  
**S.I. No. 86 of 2008.**

## **A WASTE FACILITY PERMIT**

Granted by Meath County Council to

**Roadstone Wood Ltd.,**

***Ref. No. in Register WFP/MH/11/0003/01***

To: Roadstone Wood Ltd.,  
Fortunestown,  
Tallaght,  
Dublin 24.

Location of Facility,  
Mullagherone Quarry,  
Cruicerath & Platin  
Donore,  
Co. Meath

In pursuance of the powers conferred on it by the Waste Management Acts 1996 - 2011 and the Waste Management (Facility Permit and Registration) Regulations S.I No.821 of 2007 as amended by the Waste Management (Facility Permit and Registration) (Amendment) Regulations S.I No.86 of 2010, Meath County Council in accordance with Article 31, under the said regulations hereby grants a review of this waste facility permit to Roadstone Wood Ltd., Fortunestown, Tallaght, Dublin 24, for the continuation of the waste recovery activities as listed below at Mullagherone Quarry, Cruicerath & Platin, Donore, Co. Meath. The waste facility permit is issued subject to conditions, with the reasons therefore set out in the permit.

**Permitted Activity subject to a Waste Facility Permit application to a Local Authority in accordance with Part I of the Third Schedule of the Waste Management (Facility Permit and Registration) (Amendment) Regulations, 2010; as amended**

- Class 7. Recovery of inert waste arising from construction and demolition activity, including concrete, bricks, tiles, or other such similar material, at a facility (excluding land improvement or development) where—*
- (a) the annual intake shall not exceed 50,000 tonnes, and*
  - (b) the maximum quantity of residual waste consigned from the facility for collection, onward transport and submission to disposal at an authorised facility shall not exceed 15% of the annual intake.*

**Permitted Recovery Activities in accordance with the Fourth Schedule, Part 1 of the Waste Management Act 1996 to 2011, are as follows:**

- Activity 3. Recycling or reclamation of metals and metal compound.*  
*Activity 4. Recycling or reclamation of other inorganic materials.*



Activity 13. Storage of waste intended for submission to any activity referred to in a preceding paragraph of this Schedule, other than temporary storage, pending collection, on the premises where such waste is produced.

To: Roadstone Wood Ltd., Fortunestown, Tallaght, Dublin 24.

Location of proposed development: Mullagherone Quarry, Cruicerath & Platin, Donore, Co. Meath.

Subject to 9 conditions as set out on the schedule attached hereto.

SIGNED:   
DIRECTOR OF SERVICES

Dated this 10<sup>th</sup> May, 2011. Environment Order No. 136/2011.

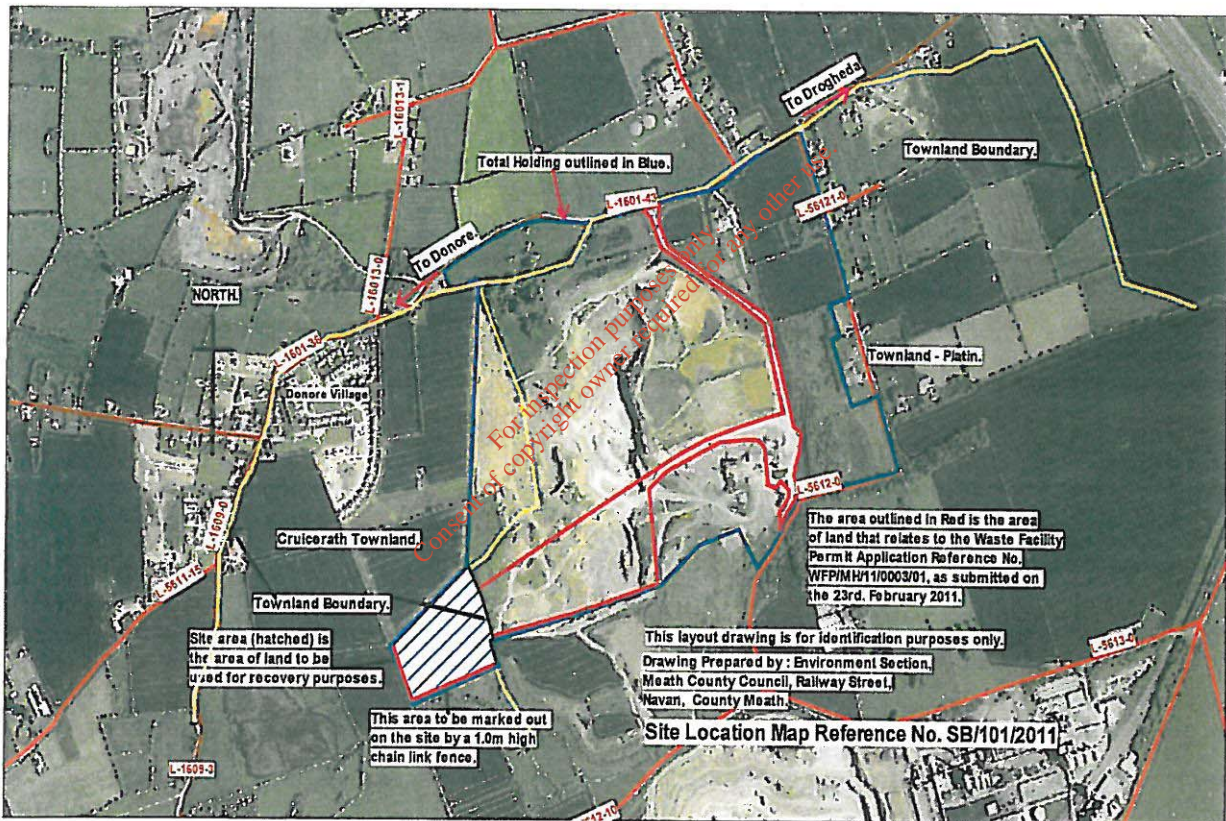

Ordnance Survey Sheet showing location of the proposed waste facility site at Mullagherone Quarry, Cruicerath & Platin, Donore, Co. Meath. The proposed waste facility permit area (hatched) is shown. The overall site area as detailed in the application is outlined in Red on the attached map. The total holding is outlined in Blue. The land area in question is owned by the applicant Roadstone Wood Ltd.,

Note: All details shown on the attached maps (included in this report) is for information purposes only. Further details on any item should be clarified with Meath County Council. These maps has been produced by Meath County Council with available Local Authority and Ordnance Survey Base Data. © Ordnance Survey Ireland & Government of Ireland, Meath CCMA 9802.

## REASON FOR THE DECISION

Meath County Council has considered the application and supporting documentation received from the applicant and is satisfied, that subject to compliance with the conditions of this permit that:

- (a) The activity concerned shall not cause, or be likely to cause, environmental pollution.
- (b) Any emissions from the activity concerned will not result in the contravention of any relevant standard, including any standard for an environmental medium, or any relevant emission limit value, prescribed under any enactment.
- (c) The best available technology will be used to prevent or eliminate or, where that is not practicable, to limit, abate or reduce an emission from the activity concerned.

## INTERPRETATION

All terms in this permit should be interpreted in accordance with the definitions in the Waste Management Acts 1996 to 2011, (the Principle Act), and it's associated Regulations.

**NOTE:**

THE GRANTING OF THIS PERMIT, AND ANY CONDITION IMPOSED BY IT, DOES NOT EXEMPT THE HOLDER OF THE PERMIT FROM COMPLYING WITH THE STATUTORY OBLIGATIONS OF ANY RELEVANT LEGISLATION, INCLUDING WATER POLLUTION, AIR POLLUTION, WASTE, LITTER AND PLANNING LEGISLATION.

For inspection purposes only.  
Consent of copyright owner required for any other use.



## 1. Condition 1. Scope of Permit:

- 1.1 This facility permit is for the purpose of waste activity authorisation under the Waste Management (Facility Permit & Registration) Regulations S.I No 821 of 2007 as amended by the Waste Management (Facility Permit and Registration) (Amendment) Regulations S.I No.86 of 2010 only, and nothing in this permit shall be construed as negating the permit holders statutory obligations, or requirements under any other enactments or regulations.
- 1.2 This waste facility permit is granted to Roadstone Wood Ltd., Fortunestown, Tallaght, Dublin 24. for the for the continuation of the waste recovery activities at Mullaghrone Quarry, Cruicerath & Platin, Donore, Co. Meath, as listed and described in Activities Permitted only.
- 1.3 This waste facility permit review is granted in accordance with Article 31 of the Waste Management (Facility Permit & Registration) Regulations S.I No 821 of 2007 as amended by the Waste Management (Facility Permit and Registration) (Amendment) Regulations S.I No.86 of 2010, for a period of five (5) years, from the date of issue.
- 1.4 The authorised waste recovery activities shall take place only within the boundaries of the hatched area, (See Appendix B site location map attached, Reference No.SB: /101/2011) as specified, or / as modified and /or controlled by the terms of this permit, and shall be carried on only within the hatched area as detailed. The boundaries of the hatched area to be marked out on site, in agreement with the Environment Staff, Meath County Council. The waste recovery area to be demarcated with a 1.8m high chain link fence. The facility area (hatched in blue) is situated within the confines of Mullaghrone Quarry, Cruicerath & Platin, Donore, Co. Meath.
- 1.5 The permit holder shall ensure that the facility is managed, operated, maintained and that emissions are controlled as set down in this permit.
- 1.6 The permit holder shall notify the Council in writing of any proposed changes in the information furnished in the application process and shall obtain written approval from Meath County Council prior to these changes occurring / taking effect at the facility.
- 1.7 Any proposed changes in the activity shall be submitted in writing to Meath County Council for agreement prior to that change taking effect. Should the submission identify a material or significant change in ;
  - (a) the nature, extent or focus of the waste activities;
  - (b) the nature or extent of any emission;

A further facility permit review application may be required before the proposed change can be assessed.

- 1.8 Meath County Council reserves the right to review and / or revoke this permit at any time during the life span of the permit, and shall give written notice to the permit holder in such an event.
- 1.9 Any non-compliance with the conditions of this permit is an offence under the Waste Management (Facility Permit & Registration) Regulations 2007 as amended by the Waste Management (Facility Permit and Registration) (Amendment) Regulations S.I No.86 of 2010.
- 1.10 Where Meath County Council considers that a non-compliance with the conditions of this permit has occurred, it may serve a notice on the permit holder specifying:
  - (a) that only those wastes as specified, if any, in the notice are to be accepted at the facility after the date specified in the notice; and,
  - (b) that the permit holder shall undertake the works stipulated in the notice, and/or otherwise comply with the requirements of the notice as set down therein, within any time-scale contained in the notice.

When the notice has been complied with, the permit holder shall provide written confirmation to Meath County Council that the requirements of the notice have been carried out. No waste, other than that, which is stipulated in Appendix A shall be accepted at the facility until written confirmation is received from the Council that the notice is withdrawn.



- 1.11 The permit holder shall establish procedures to ensure that corrective action is taken should any condition of this permit not be complied with. Meath County Council shall be immediately notified of any such breach by telephone, fax or e-mail, and full details shall be forwarded in writing to the Council on the next working day.

## **2. Condition 2. Management of the activity:**

- 2.1 The permit holder shall ensure that a copy of the waste permit and register shall be kept at the offices of Roadstone Wood Ltd., Mullaghcrone Quarry, Cruiceraith & Platin, Donore, Co. Meath, at all times, for periodic inspection by Council officials.
- 2.2 The permit holder is legally responsible for all aspects of the operation and maintenance of the facility. Nothing in the granting of this permit in anyway reduces the legal liabilities of the permit holder, nor relieves the permit holder of his / her statutory obligations under any enactment whatsoever.
- 2.3 The permit holder shall employ a suitably qualified and experienced facility manager who shall be designated as the person in charge. The facility manager or a nominated, suitably qualified and experienced deputy shall be present at the facility at all times during its operation.
- 2.4 The permit holder shall ensure that all waste materials arriving at the facility, shall only be accepted between the hours of 7.00am. and 6.00pm. Monday to Friday inclusive, and between 8.00am. and 3.00pm on Saturdays. No waste shall be accepted on Sundays, Bank and National Holidays, as the facility shall be closed.
- 2.5 The permit holder shall acquaint all staff, employees, and agents, including replacement personnel, of the provisions and conditions of this permit. An awareness and training programme shall be established and maintained by the permit holder. The permit holder shall ensure that all personnel/contractors are appropriately trained and/or experienced.
- 2.6 **Within 30 days** from the date of issue of this waste facility permit, the permit holder shall develop procedures for the following;
- (a) waste acceptance and handling procedures.
  - (b) waste quarantine procedures.
  - (c) waste rejection and notification procedures

Details to be recorded in the office register, and copies to be submitted to the Council.

- 2.7 The permit holder shall ensure that the facility shall be adequately manned and supervised at all times. It shall be maintained to the satisfaction of Meath County Council, and adequate precautions shall be taken to prevent unauthorised access to the site.
- 2.8 The permit holder shall be responsible for ensuring the recovery, reclamation, and re-cycling activity taking place at the facility shall be operated in accordance with the conditions of the permit.
- 2.9 The permit holder shall ensure that authorised staff of Meath County Council shall have unrestricted access to the premises at all reasonable times during operating / opening hours, and on production of their identification, for the purpose of Meath County Council functions under the Waste Management Acts, 1996 to 2011.

## **3. Condition No 3. Notification and record keeping:**

- 3.1 The permit holder shall maintain a register of the following records on the site:
- ✓ The quantities and types of waste received at the facility. (by EWC Code and description)
  - The quantities and type of waste not accepted at the site, supply the details of the site / location of the permitted / licenced facilities, where these wastes were recovered / disposed to.
  - ✓ The dates and times of all waste materials delivered to the facility.
  - ✓ The names of the carriers / haulier, the vehicle registration numbers, and the waste collection permit numbers, of each carrier / haulier.
  - ✓ The origin / site location of each consignment of waste materials delivered to the facility.



- ✓ Quantities and composition of wastes rejected at the facility, and Quantities, composition and destination of waste consigned for onward transport from the facility;
  - ✓ Details of all facilities, including permit/licence numbers, which are being used to receive such waste.
  - ✓ All written communication, reports etc shall: Be formatted in accordance with any written instruction or guidance issued by Meath County Council.
  - ✓ Include whatever information as is specified in writing by Meath County Council.
  - ✓ Be submitted in accordance to the relevant reporting frequencies specified in this permit;
  - ✓ Be accompanied by a written interpretation setting out their significance in the case of all monitoring data.
  - ✓ Be transferred electronically to Meath County Council's computer system if required.
- 3.2 Unless otherwise agreed with Meath County Council all written communications, including reports and notifications related to this permit, shall be submitted to Meath County Council for the attention of:  
The Senior Executive Officer, Environment Section, County Hall, Railway Street, Navan, Co. Meath  
Contact Details : Telephone: 046-9097000 / Fax: 046-9097001 / email: [info@meathcoco.ie](mailto:info@meathcoco.ie)
- 3.3 The permit holder shall immediately notify Meath County Council by telephone/fax of any incident which occurs as a result of the activity / activities taken place at the facility, and which:
- has the potential for environmental contamination of surface water or ground water, or
  - poses an environmental threat to air or land, or
  - requires an emergency response by the Council.
- Full details shall be forwarded in writing on the next working day.  
The permit holder shall include as part of the notification:
- the date and time of the incident,
  - details of the incident and circumstances giving rise to it,
  - an evaluation of environmental pollution caused, if any,
  - actions taken to minimise the effect on the environment,
  - steps taken to avoid recurrence,
  - any other remedial action taken.
- The permit holder shall make a record of any such incident in a register to be maintained on the site.
- 3.4 The permit holder shall make all records maintained at the facility available to Meath County Council staff at all reasonable times, and shall provide any relevant information when so requested by an authorised person of Meath County Council.
- 3.5 The permit holder shall notify Meath County Council, in writing, within 7 days of:
- The imposition of any requirement on the permit holder by order under Section 57 or 58 of the Waste Management Acts 1996 - 2011, or
  - Any conviction of the permit holder for an offence under the Waste Management Acts, 1996 - 2011.
- 3.6 The permit holder shall **within 30 days** from the date of receipt of this waste facility permit compile and maintain specified records in a specified format (manual / electronic) to be agreed with Meath County Council for a period of not less than 5 years in relation to the activity to which the facility permit relates.
- 3.7 The permit holder shall submit to the Meath County Council, an Annual Environmental Report. The Annual Environmental Report form is available on the Meath County Council website at the following address [www.meath.ie](http://www.meath.ie). The completed form shall be submitted on or before the 28th February each year, electronically to [facilitypermit@meathcoco.ie](mailto:facilitypermit@meathcoco.ie) or by post to The Environment



Section, County Hall, Railway Street, Navan, Co. Meath. The completed form shall relate to waste activities in the preceding calendar year.

- a) This Annual Environmental Report, which shall be to the satisfaction of Meath County Council shall include as a minimum the following information and shall be prepared in accordance with any relevant guidelines issued by Meath County Council. The tonnages and EWC code for the waste materials imported and/or sent off-site for disposal/recovery within the reporting year.
- b) The names of the agent and carrier of the waste, and their waste collection permit details;
- c) Quantity, type and composition of all wastes accepted at the site during the reporting year;
- d) Any loads rejected at the site.
- e) Reportable incidents during the reporting year;
- f) The destination of all wastes accepted and disposed of at the facility during the year.

In addition, the permit holder shall include in the report, a written summary of compliance with all of the conditions attached to this permit. The information specified above shall be filled in on the Annual Environmental Report Form, which is available on the Meath County Council website at the following internet address <http://www.meath.ie/LocalAuthorities/Environment/WasteManagementPermits/WasteManagement-SiteorFacility/>. The completed form shall be submitted by the 28<sup>th</sup> February each year in respect of the preceding calendar year to Meath County Council by e-mail to [facilitypermit@meathcoco.ie](mailto:facilitypermit@meathcoco.ie) unless otherwise agreed in writing with Meath County Council.

- 3.8 The permit holder shall Within one month, after the expiry date of this waste permit, submit a report to Meath County Council which shall include the information contained in the registers described above, and details of any impositions or convictions imposed under the Waste Management Act, 1996 – 2011, as amended. In addition, the permit holder shall include in the report a written summary of compliance with all of the conditions attached to the permit.
- 3.9 The permit holder shall make a record of any such incident in a register to be maintained at the facility.
- 3.10 The permit holder shall maintain on the site a register of all complaints received relating to the operation of the activity. Each such complaint entry in the register should give details of the following:
  - (a) time and date of the complaint;
  - (b) the name of the complainant.
  - (c) details of the nature of the complaint.
  - (d) actions taken to deal with the complaint, and the results of such actions;
  - (e) the response made to each complainant.

After the receipt of a complaint, Meath County Council shall be notified in writing within five working days of receipt of the complaint

#### 4. Condition 4. Infrastructure

- 4.1 The permit holder shall submit to the Council in writing giving a minimum notice of five (5) working days of the re - commencement of waste recovery activities at the facility, in accordance with the terms and conditions of this waste facility permit, granted under the Waste Management (Facility Permit & Registration) Regulations 2007, S.I. No.821 of 2007, as amended by the Waste Management (Facility Permit and Registration) (Amendment) Regulations S.I. No.86 of 2010.
- 4.2 **Within 30 days** of issue of this waste facility permit, the permit holder shall submit the name and address of the Contractor(s) engaged to transport, and remove, waste materials to and from the facility, including confirmation that the Contractor is operating in compliance with the Waste Management (Collection Permit) Regulations, 2001 (S.I. No. 402 of 2001).
- 4.3 The permit holder shall provide sufficient bituminous material at the site entrance to allow easy access by trucks and reduce / avoid damage to the public road at the site entrance.





- 4.4 The permit holder shall erect warning signs on the approach roads to the facility, i.e Public Roads in the immediate vicinity of the facility namely as follows :
- ✓ Donore to Drogheda = L-1601-50,
  - ✓ Platin Bridge to the junction of the Donore to Drogheda Road = L-5612-0,
- indicating that heavy vehicles are crossing the roads. The locations and sizes of the signs shall be as agreed with the Area Engineer, or his / her representative.
- 4.5 The permit holder shall maintain, for the duration of this waste permit, a substantial sign, size and location, to be agreed with the Area Engineer, at the entrance to the facility stating that the operation has been permitted by Meath County Council, under the Waste Management (Facility Permit & Registration) Regulations 2007, S.I. No.821 of 2007, as amended by the Waste Management (Facility Permit and Registration) (Amendment) Regulations S.I No.86 of 2010. This sign shall state the **Reference No. WFP/MH/11/0003/01**, Applicants name / address, and the date of grant of the waste facility permit, as issued.

#### **Tank, Container and Drum Storage Areas**

- 4.4 The permit holder shall ensure that all surface tanks and drum storage areas shall, be bunded, to a volume not less than the greater of the following:-
- (a) 110% of the capacity of the largest tank or drum within the bunded area; or
  - (b) 25% of the total volume of substance which could be stored within the bunded area.
- 4.5 The permit holder shall make appropriate arrangements for the processing or storage of documentation subject to approval of Meath County Council.

#### **Waste Inspection and Quarantine**

- 4.6 The permit holder shall provide (i) waste inspection area(s) and (ii) waste quarantine area(s) within the boundary confines of the quarry area. These areas to be completely segregated and separated from the day to day working of the quarry and waste recovery activities. The extent / location / of these areas to be agreed with the Waste Enforcement Officials, Environment Section, Meath County Council prior to the re-commencement of waste recovery activities at the facility.
- 4.7 The permit holder shall submit a letter to the Council of his / her agreement that these areas shall be constructed and maintained in a manner suitable, to be of a size appropriate, for the inspection of waste materials and subsequent quarantine if required. The waste inspection area(s) and waste quarantine area(s) shall be clearly identified segregated and separated from each other. Details to be shown on a site layout map scale 1 : 5000, and submitted to the Council **within 30 days** from the date of issue of grant of this waste facility permit.
- 4.8 The permit holder shall not allow any over-spill of waste materials outside the boundary of the facility.

#### **Condition 5. Permitted Wastes**

- 5.1. The permit holder shall ensure that only waste materials permitted at the facility are accepted. The permissible wastes are listed in **Appendix A** of this permit. The listing is by European Waste Catalogue code(s) and description(s) pursuant to Commission Decision 2001/118/EC of 16 January 2001 or subsequent amendments.
- 5.2. Waste materials not listed within **Appendix A** of this permit are not permitted for recovery at this facility.

#### **Condition 6. Waste acceptance and handling:**

- 6.1 The permit holder shall establish and maintain detailed written procedures for the acceptance and handling of all wastes permitted at the facility.
- 6.2 The permit holder shall **within 2 months** from the date of issue of the waste facility permit, and prior to the re - commencement of waste recovery activities at the facility erect a 1.8meter high chain link



fence along the boundaries of the permitted waste recovery site area, as indicated on the attached **Site Location Map Referenced No SB/101/2011**.

- 6.3 The permit holder shall ensure that waste materials for recovery shall only be stored, handled or sorted within the confines of the facility, see **Site Location Map Referenced No SB/101/2011**. No waste materials may be stored or stockpiled outside of the facility.
- 6.4 The permit holder shall ensure that the waste recovery activities at the facility be carried out in such a manner so as not to have an adverse effect on the drainage of adjacent lands, watercourses, field drains or on any other drainage system. Should any unforeseen incident take place, the permit holder shall be liable and responsible for all costs involved.
- 6.5 The permit holder shall ensure that the waste activities on the site shall be carried out in such a manner so as not to have an adverse effect on water supply wells at the facility or in the vicinity of the facility, having regard to neighbouring properties. Should any unforeseen incident take place, the permit holder shall be liable and responsible for all costs involved.
- 6.6 The permit holder shall ensure that where a local domestic water supply is affected by waste recovery activities at the facility, he shall provide a suitable potable water supply to all properties involved.
- 6.7 The permit holder shall ensure that waste materials arriving at the facility be inspected at the point of entry to the facility and subject to this inspection, weighed, documented and directed to the Inspection area. Each load of waste arriving at the facility shall be inspected upon tipping within inspection area. Only after such inspections shall the waste be processed for disposal or recovery.
- 6.8 The permit holder shall ensure that adequate steps are taken to prevent unauthorised entry of waste to the facility.
- 6.9 The permit holder shall make provisions to control access to the facility to prevent fly tipping of unauthorised waste materials.
- 6.10 The permit holder shall ensure that the main entrance gates to Mullaghcrone Quarry, at the edge of the public road (i.e. L-1601-50, & B-5612-0, detailed at Condition No.4.4) be secured and locked at the close of business each day.
- 6.11 The permit holder shall ensure that any waste materials deemed unsuitable for processing at the facility and/or in contravention of these was facility permit conditions shall be immediately separated and removed from the facility at the earliest possible time, and disposed of to a licenced facility, capable to accept such wastes/s. Temporary storage of such wastes shall be in a designated Waste Quarantine Area. This type of waste material shall be stored under appropriate conditions in the quarantine area to avoid putrefaction, odour generation, the attraction of vermin and any other nuisance or objectionable condition. All such incidents shall be reported to Meath County Council in writing on the next working day.

### **Condition 7: Environmental Protection And Emissions**

#### **Environmental Protection**

- 7.1 The permit holder shall take adequate steps to ensure that that no waste material of any sort can fall or be blown from vehicles either removing or delivering waste material to or from the facility.
- 7.2 The permit holder shall ensure that the waste activities on the site shall be carried out in such a manner so as not to have an adverse effect on the drainage of adjacent lands, the existing watercourses, and the residential properties within the vicinity of the quarry area.
- 7.3 If in the opinion of the Area Engineer, or his / her representative, that damage is occurring to the public road, the Engineer, or his / her representative, shall be empowered to verbally instruct the permit holder to cease accepting or delivering waste to and from the facility, from the end of the day



on which instruction issues. The permit holder shall close the facility, lock and secure the entrance gates. Waste activities shall not re-commence until the Area Engineer, or his / her representative, gives authorisation for the re-commencement.

- 7.4 The permit holder shall take adequate precautions to prevent undue noise, fumes, dust, grit, untidiness and other nuisances from the works which would result in a significant impairment of, or a significant interference with, amenities or the environment beyond the site boundary. If unacceptable levels occur, the permit holder shall abide by the Council's abatement requirements, which may include immediate cessation of operations.
- 7.5 The permit holder shall take adequate steps to ensure that vehicles exiting from the facility do not deposit any unauthorised runoff from the vehicles, or deposit any type of waste material of any sort onto the public roadway or adjoining lands.
- 7.6 The permit holder shall **within 30 days** from the date of issue of this waste facility permit, and of the re - commencement of waste activities at the facility, implement a noise monitoring programme, to comply with BS 5228, 1997 Noise Control on Construction and Open Sites and submit the results / analysis to the Council on a twice yearly basis, (i.e. every 6 months). These results / analysis to be submitted to the Council by a qualified and competent environmental consultant.
- 7.7 The permit holder shall **within 30 days** from the date of issue of this waste facility permit, notify the Council immediately if noise levels at the facility, exceed the recommended 55dB(a) between the hours of 8.00am to 6.00pm, or at the nearest noise sensitive location, (nearest residential dwelling,) then the Council **reserves the right** to instruct the permit holder, to the immediate cessation of all operation works, at the facility, until such time as it is proven to the Council, that the exceedence in the noise levels has dissipated, and the problem/s has been resolved. The operations / works at the facility can only re - commence, on the written instructions of Meath County Council.
- 7.8 The permit holder shall ensure that all operations at the facility, shall be carried out in a manner that noise levels do not exceed the recommended levels of 55 d(B)(a) which is set by the Environment Protection Agency, in respect to operations at the facility, and also that it will not cause any significant impairment of amenities beyond the site / facility boundaries.
- 7.9 The permit holder shall remove all litter from the site and its environs without delay, and have it disposed of through the local refuse collection system.
- 7.10 The permit holder shall ensure that waste shipments leaving the facility for export from the state shall comply with the requirements of Regulation EU 259/93 on the supervision and control of shipments of waste within, into and out of the European Community and the Waste Management (Transfrontier Shipment of Waste) Regulations, 1998 (S.I. No.149 of 1998). Only single stream uncontaminated wastes on the green list may be exported for recovery using the green list procedure under Regulation 259/93. Co-mingled green list wastes may only be exported for recovery from the facility if the amber list procedure is used.

#### 8. **Condition 8. Environmental monitoring:**

- 8.1 Authorised staff of Meath County Council shall have unrestricted access to the site at all reasonable times for the purpose of their functions under the Waste Management Acts, 1996 - 2011, including such inspections, monitoring and investigations as are deemed necessary by the Council.
- 8.2 If so requested by Meath County Council, the permit holder shall, at his own expense, carry out such investigations and monitoring of the facility as required by the Council. The scope, detail and programme, including report structure and reporting schedule, for any such investigations and monitoring shall be in accordance with any written instructions issued by the Council.
- 8.3 No waste shall be burned within the boundaries and the confines on the facility.

#### 9. **Condition 10. Charges and financial provisions:**

- 9.1 The permit holder shall **within 30 days** from the expiry date (8<sup>th</sup>. June 2011) of the previous waste permit WMP2007/62, submit to Meath County Council an annual contribution of **€1,500.00**, a *pro rata* amount to 31<sup>st</sup> December 2011, or such sum as Meath County Council determines from time to time, having regard to variations in the extent of reporting, auditing, inspection, sampling and analysis or other functions carried out by Meath County Council. This annual contribution of



€1,500.00, shall be paid towards the cost of administering the waste facility permit and the monitoring the activity as Meath County Council considers necessary for the performance of its functions under the Waste Management (Facility Permit & Registration) Regulations 2007, S.I No.821 of 2007, as amended by the Waste Management (Facility Permit and Registration) (Amendment) Regulations S.I No.86 of 2010.

- 9.2 The Permit holder shall not later than 31<sup>st</sup> January of each year, pay to the Council this amount updated annually in accordance with Table 5 of the All Items Index (base at November 1975 = 100) published by the Central Statistics Office. The Council shall notify the updated amount to the Permit holder. The permit holder shall pay a *pro rata* amount from the date of grant of this waste permit to 31<sup>st</sup> December 2011.
- 9.3 In the event that the frequency or extent of monitoring or other functions carried out by the Council need to be increased for whatever reason, the permit holder shall contribute such sums as are determined by the Council to defray its costs.
- 9.4 The permit holder shall within **two (2) months** from the expiry date (8<sup>th</sup>. June 2011) of the previous waste permit WMP2007/62, lodge with Meath County Council a cash deposit of **€10,000.00** as a security for the satisfactory compliance by the permit holder with the terms and conditions attached to this permit. In the event of non-compliance by the permit holder with any terms or conditions attached to this permit, the Council shall be empowered to apply the said funds or part thereof for the satisfactory compliance with the terms and conditions attached to this permit. The said cash deposit, and any amount (not so used by the Council) will be released to the permit holder, when all activities at the facility have ceased, the permit holder has fully complied with the terms and conditions attached to the permit, to the satisfaction of Meath County Council.
- 9.5 The permit holder shall **within 30 days** from the expiry date (8<sup>th</sup>. June 2011) of the previous waste permit WMP2007/62, submit in writing an indemnification of Meath County Council in respect of all claims, losses, damages arising out of injury to any person or loss of or damage to any property whatsoever caused by or in connection with the operation and management of the facility. This letter of indemnification to be submitted to the Director of Services, Environment Section, Meath County Council, Railway Street, Navan, Co. Meath.



## Appendix A

### WASTES MATERIALS PERMITTED FOR RECOVERY AT THE FACILITY.

|                     |  |
|---------------------|--|
| EWC codes 17 01 01, | Concrete.  |
| EWC codes 17 01 02, | Bricks,  |
| EWC codes 17 01 03, | Tiles & Ceramics,  |
| EWC codes 17 03 02, | Bituminous mixtures containing other than those mentioned in 17 03 01.               |
| EWC codes 17 05 04, | Soil & Stones other than those mentioned in 17 05 03.                                |
| EWC codes 17 01 07, | Mixture of concrete, bricks, tiles, ceramics other than those mentioned in 17 01 06. |

No other waste types shall be accepted or deposited at this waste recovery facility. The permit holder shall ensure that adequate steps are taken to prevent acceptance of any other waste types.

## Appendix B

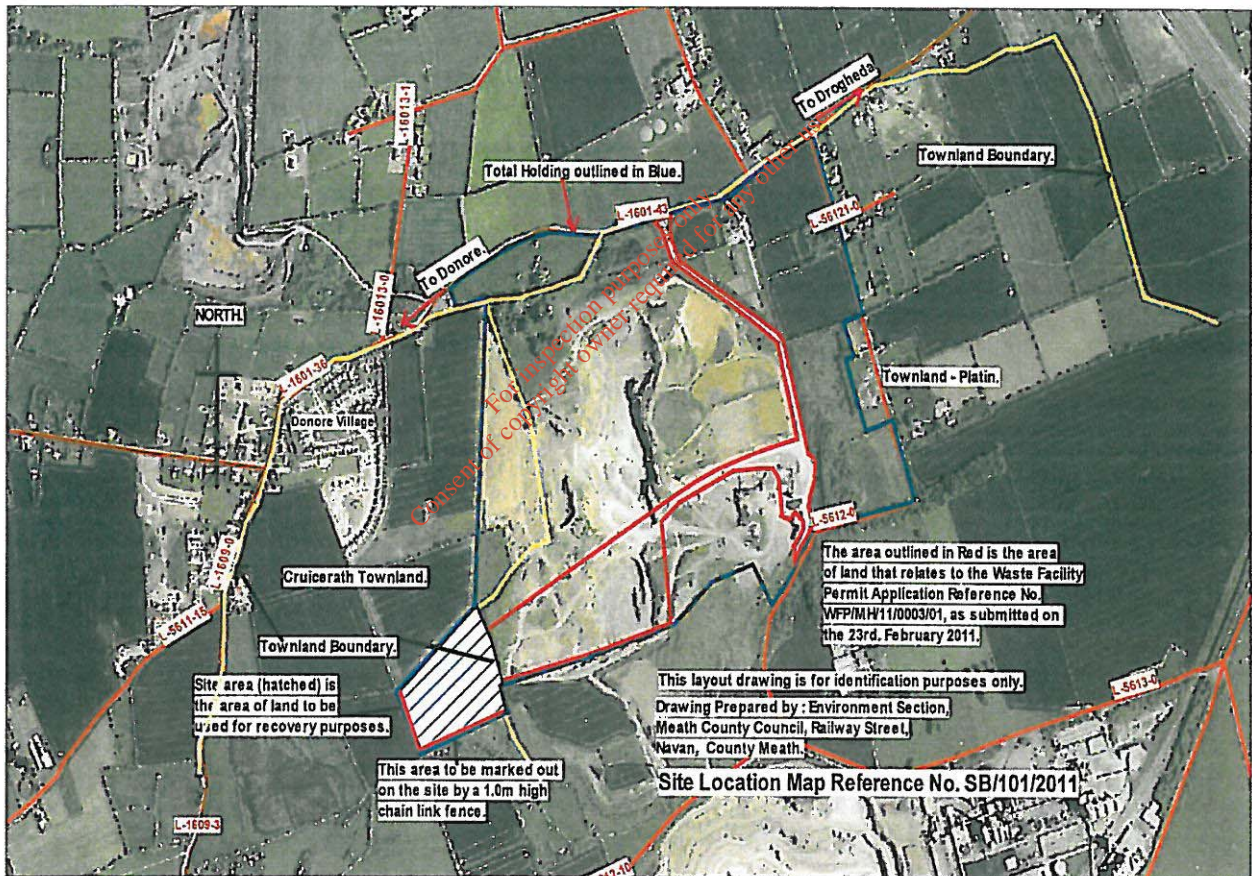

### Site Location Map Reference No.SB: /101/2011)

This map to be used for identification purposes only, the waste recovery site area to be identified on the site, to be fenced off, in agreement with the Environment Staff, Meath County Council, prior to any re-commencement of activities.

### End of Permit Conditions.

For inspection purposes only.  
Consent of copyright owner required for any other use.