

B.1 COMPANY DETAILS

The site is located within the existing Roadstone Wood Ltd. quarry site at Mullaghcrone, Donore, Co. Meath. The existing site is located in the townlands of Platin and Cruicerath, (refer to Drawing 6222-2610).

Roadstone Wood Limited is registered in Ireland, No. 11035

Address:	Roadstone Wood Limited
	Fortunestown
	Tallaght
	Dublin 24
Tel:	01 4041200
Fax:	01 4041321
e-mail:	info@roadstonewood.ie SGeraghty@roadstonewood.ie
Contact Name:	Shane Geraghty

The following is a list of directors in Roadstone Wood Ltd.

Name and position:	K. McKnight – Chairman
Name and position:	J.L. Farrell – Managing
Name and position:	M.J. Buckley – Director
Name and position:	J.J. Corbett – Director
Name and position:	T. Healy – Company Secretary
Name and position:	J. Keane – Director
Name and position:	D.J. Mintern – Director
Name and position:	J.H. Morris – Director

The lands within the application site are fully owned by Roadstone Wood Limited. Land folio details are provided on Figure 6222-2621.

Number 11035

Certificate of Incorporation on change of name

I hereby certify that

ROADSTONE DUBLIN LIMITED

having, by a Special Resolution of the Company,
and with the approval of the Registrar of Companies,
changed its name, is now incorporated
as a limited company under the name

ROADSTONE WOOD LIMITED

and I have entered such name on the Register accordingly.

Given under my hand at Dublin, this

Wednesday, the 14th day of October, 2009

for Registrar of Companies

For inspection purposes only.
Consent of copyright owner required for any other use.

Certificate of the Incorporation of a Company



I HEREBY CERTIFY, THAT

Roadstone Dublin Limited

(originally called Castle Sand Company, Limited

which name was changed to Roadstone Limited

on 26th day of October, 1970,

which name was changed to Roadstone Dublin Limited

on 3rd day of January, 1984

which name was changed to

on

which name was changed to

on

each change having been made by Special Resolution and with the authority of the Minister for Industry Trade and Commerce and Tourism.

was INCORPORATED under the Companies Acts, 1908 to 1924

as a LIMITED Company, on the twelfth day of December

One Thousand Nine Hundred and forty-four

Given under my hand at DUBLIN this twenty-third day of October

One Thousand Nine Hundred and eighty-five

For inspection purposes only. Consent of copyright owner required for any other use.

Registrar of Companies

Companies Act, 1963, Sec. 370.

ATTACHMENT B.2 SITE LAYOUT MAPS

The site is located within the existing Roadstone Wood Ltd. quarry site at Mullaghcrone, Donore, Co. Meath. The existing site is located in the townlands of Platin and Cruicerath, which is approximately 1 km southeast of Donore Village, County Meath (OSI Grid Reference E 30530, N 21715).

*For inspection purposes only.
Consent of copyright owner required for any other use.*

- (a) The Location Map ($\leq A3$) should be to a scale appropriate to the size of the facility. It should include details of buildings, roads, rivers, canals, railway lines, overhead power cables, public and private wells within 500 metres of the site boundary.
- (c) The Services Plan ($\leq A3$) should be to a scale appropriate to the size of the facility. It should include details of all underground services, existing and planned, within 250m of the site boundary.
 - (d) The Site Restoration Plan ($\leq A3$) should show the final contours and profile of the site post-restoration. The Plan should show any final landscaping works proposed for the site and any monitoring points which may remain in use post-completion of infilling works (e.g. groundwater wells).
 - (e) Cross Sections of the site should be submitted showing the existing and final proposed topographical levels and contours. The maximum and average fill depth for the site should be identified.

1.1 B.2 LOCATION OF ACTIVITY

The address and location of the premises where the licensable activity is being or will be carried on must be provided. A grid reference for the premises must also be provided. The location to which the grid reference relates to must be shown on a drawing ($\leq A3$) of appropriate scale

A site topographical survey should be carried out by a competent surveyor, and the survey drawings included with the licence application.

The following drawings should be supplied. All copies of the application submitted to the Agency must have these drawings individually coloured.

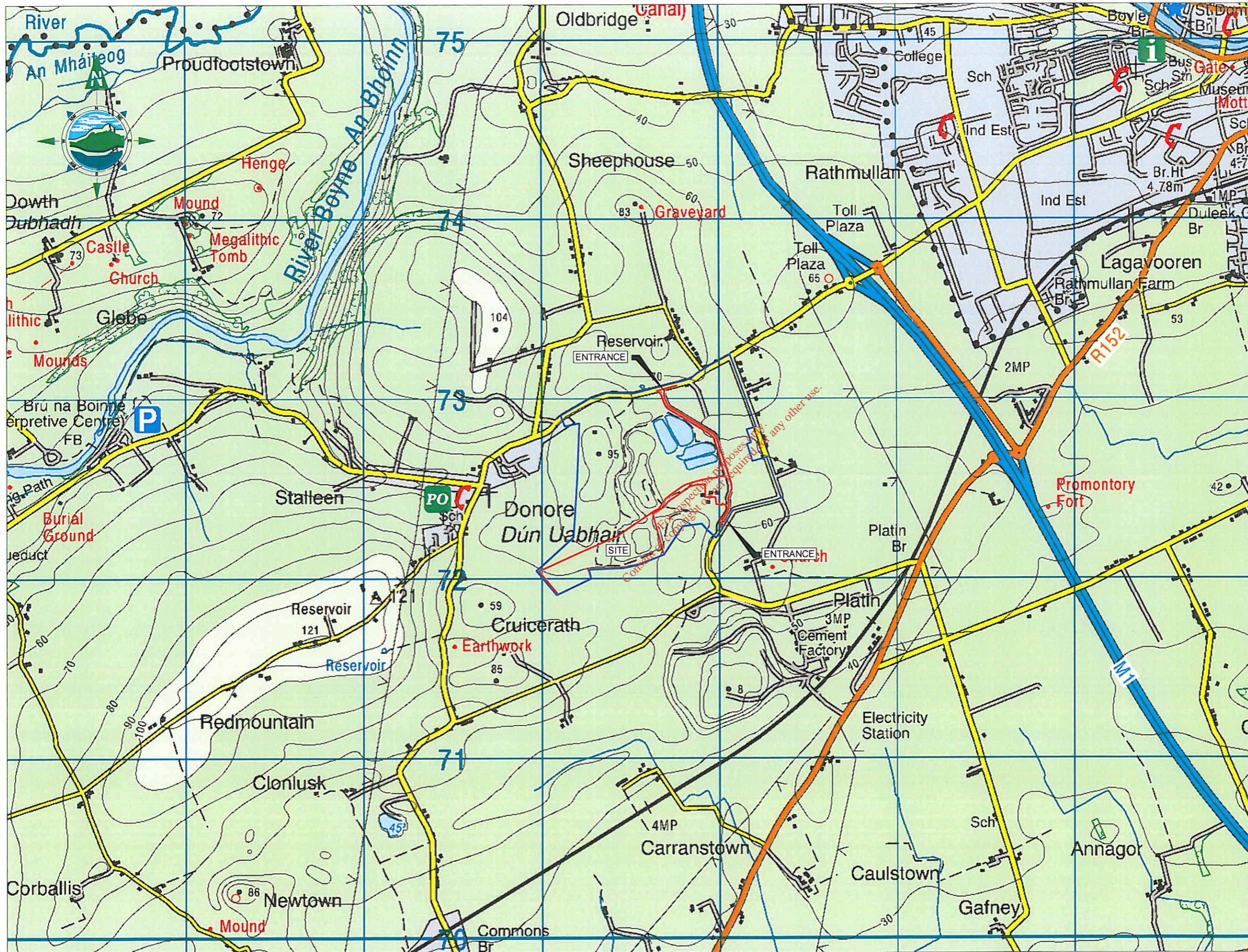

GENERAL LEGEND
 LAND OWNERSHIP BOUNDARY
 ACTIVITY BOUNDARY

- NOTES**
- FIGURED DIMENSIONS ONLY TO BE TAKEN FROM THIS DRAWING
 - ALL DRAWINGS TO BE CHECKED BY THE CONTRACTOR ON SITE
 - ENGINEER TO BE INFORMED BY THE CONTRACTOR OF ANY DISCREPANCIES BEFORE ANY WORK COMMENCES
 - ALL LEVELS SHOWN RELATE TO ORDNANCE SURVEY DATUM AT MALIN HEAD
 - OS DISCOVERY SHEET NO. 43

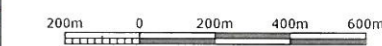

Issue	Date	Description	By	Chkd
B	27.05.11	ISSUED FOR LICENSE REVIEW	MN	JD
A	28.03.11	ISSUED FOR LICENSE REVIEW	MN	JD

Client: **Roadstone WOOD**

Project: **MULLAGHCRONE WASTE LICENSE APPLICATION**

Title: **SITE LOCATION MAP**

Scale @ A3: **1:20,000**
 Prepared by: M. Nolan
 Checked: J. Dillon
 Date: March 2011
 Project Director: D. Grehan

TOBIN
 Patrick J. Tobin & Co. Ltd.
 Consulting, Civil and Structural Engineers,
 Block 10-3, Blanchardstown Corporate Park,
 Dublin 15, Ireland.
 tel: +353-(0)1-8030406
 fax: +353-(0)1-8030409
 e-mail: info@tobin.ie
 www.tobin.ie

Drawing No: **6222-2610** Issue: **B**

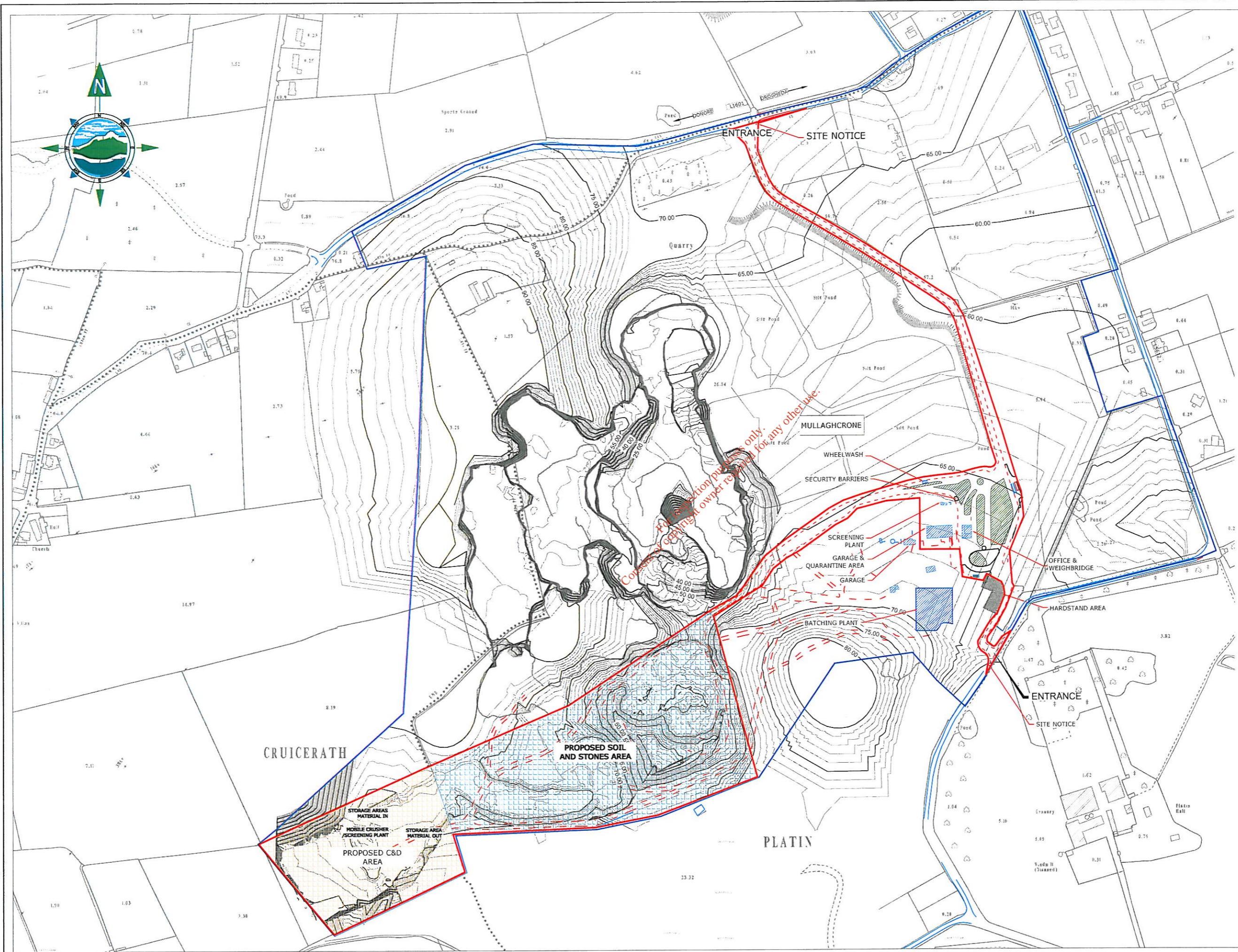

GENERAL LEGEND

LAND OWNERSHIP BOUNDARY	ACTIVITY BOUNDARY
EXISTING MAJOR CONTOUR 60.00m	EXISTING MINOR CONTOUR
PUBLIC ROAD	EXISTING INTERNAL HAUL ROAD
EXISTING SITE STRUCTURES	EXISTING HARDSTAND
C&D - AREA 1	
SOIL & STONES AREA	

- NOTES**
- 1 FIGURED DIMENSIONS ONLY TO BE TAKEN FROM THIS DRAWING
 - 2 ALL DRAWINGS TO BE CHECKED BY THE CONTRACTOR ON SITE
 - 3 ENGINEER TO BE INFORMED BY THE CONTRACTOR OF ANY DISCREPANCIES BEFORE ANY WORK COMMENCES
 - 4 ALL LEVELS SHOWN RELATE TO ORDNANCE SURVEY DATUM AT MALIN HEAD
 - 5 OS DISCOVERY SHEET NO. 43

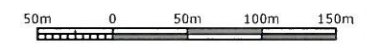

Issue	Date	Description	By	Chkd
B	27.05.11	ISSUED FOR LICENSE REVIEW	MN	JD
A	26.03.11	ISSUED FOR LICENSE REVIEW	MN	JD



Project: **MULLAGHCRONE WASTE LICENSE APPLICATION**

Title: **SITE LAYOUT**

Scale @ A3: **1:5,000**

Prepared by: **M. Nolan** Checked: **J. Dillon** Date: **March 2011**

Project Director: **D. Grehan**



Drawing No: **6222-2611** Issue: **B**

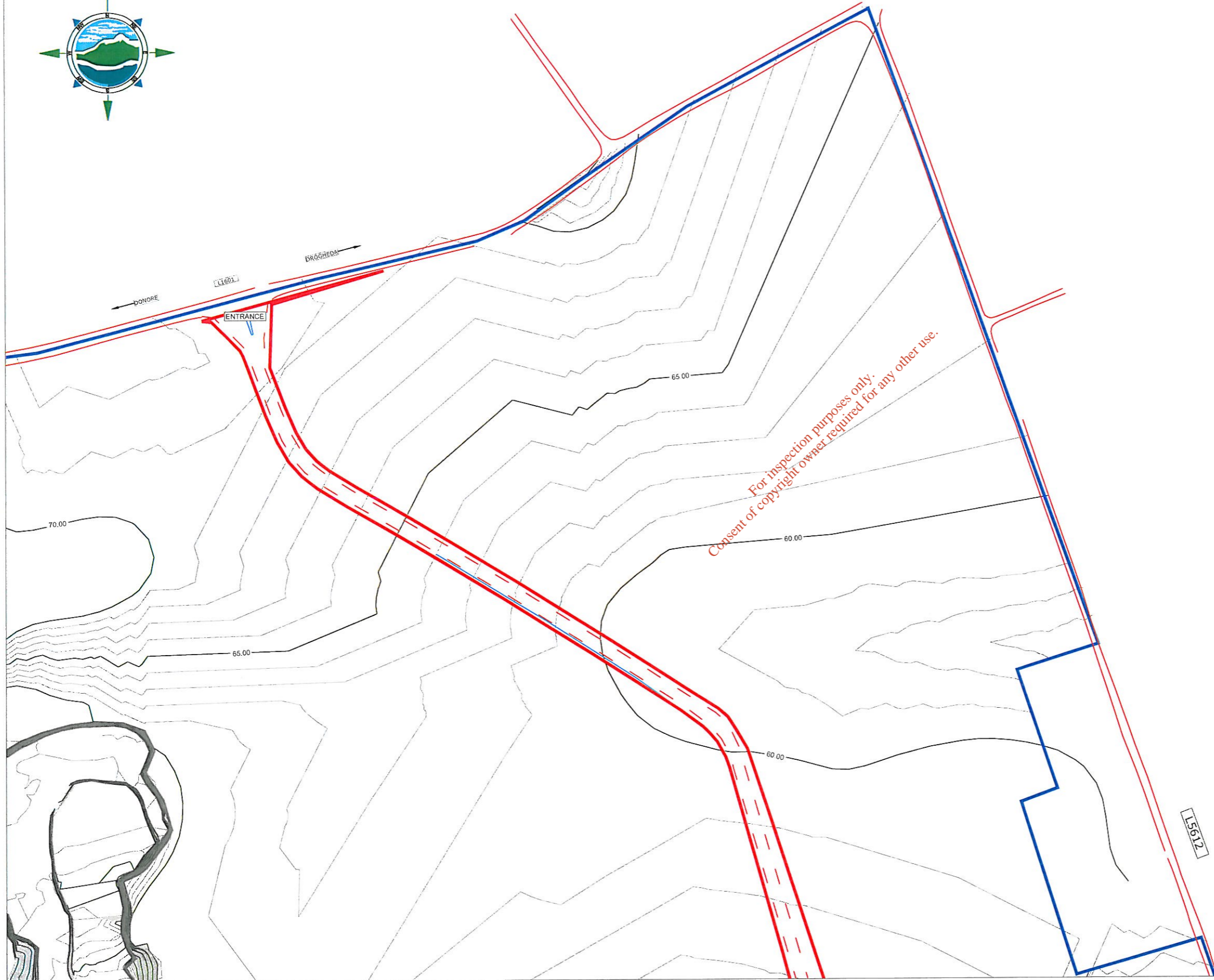

GENERAL LEGEND

LAND OWNERSHIP BOUNDARY	ACTIVITY BOUNDARY
EXISTING MAJOR CONTOUR	EXISTING MINOR CONTOUR
PUBLIC ROAD	EXISTING INTERNAL HAUL ROAD
EXISTING SITE STRUCTURES	EXISTING HARDSTAND

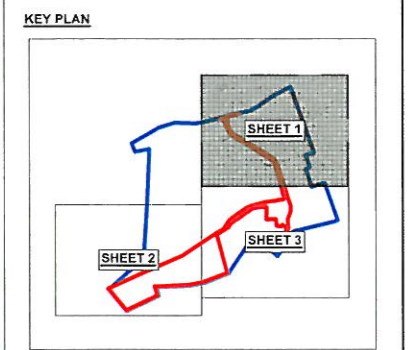

- NOTES**
- 1 FIGURED DIMENSIONS ONLY TO BE TAKEN FROM THIS DRAWING
 - 2 ALL DRAWINGS TO BE CHECKED BY THE CONTRACTOR ON SITE
 - 3 ENGINEER TO BE INFORMED BY THE CONTRACTOR OF ANY DISCREPANCIES BEFORE ANY WORK COMMENCES
 - 4 ALL LEVELS SHOWN RELATE TO ORDNANCE SURVEY DATUM AT MALIN HEAD
 - 5 OS DISCOVERY SHEET NO: 43

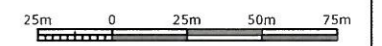

Issue	Date	Description	By	Crkd
D	27/05/11	ISSUED FOR LICENSE REVIEW	MN	JD
A	26/03/11	ISSUED FOR LICENSE REVIEW	MN	JD



Project: MULLAGHCRONE WASTE LICENSE APPLICATION

Title: SITE LAYOUT PLAN - Sheet 2 of 4 -

Scale @ A3: 1:2,500

Prepared by: M. Nolan Checked: J. Dillon Date: March 2011

Project Director: D. Grehan



Drawing No: 6222-2612 Issue: B

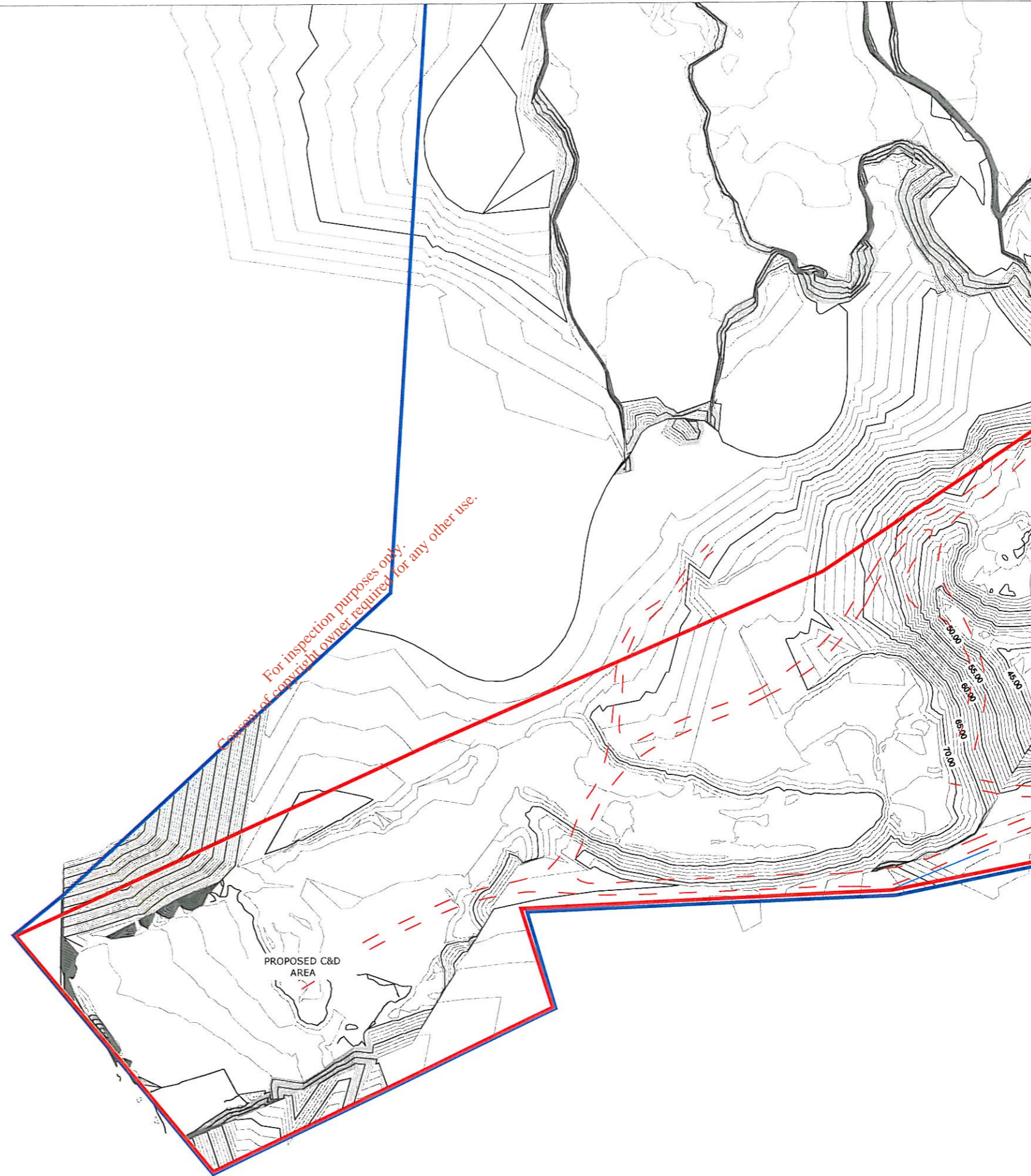

GENERAL LEGEND

LAND OWNERSHIP BOUNDARY	ACTIVITY BOUNDARY
EXISTING MAJOR CONTOUR	EXISTING MINOR CONTOUR
PUBLIC ROAD	EXISTING INTERNAL HAUL ROAD
EXISTING SITE STRUCTURES	EXISTING HARDSTAND

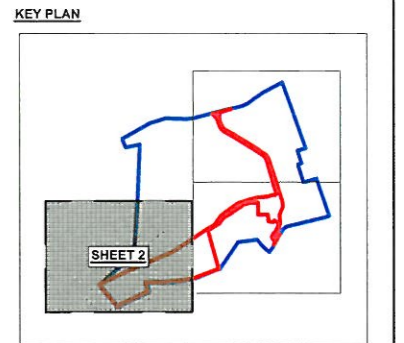

- NOTES**
- 1 FIGURED DIMENSIONS ONLY TO BE TAKEN FROM THIS DRAWING
 - 2 ALL DRAWINGS TO BE CHECKED BY THE CONTRACTOR ON SITE
 - 3 ENGINEER TO BE INFORMED BY THE CONTRACTOR OF ANY DISCREPANCIES BEFORE ANY WORK COMMENCES
 - 4 ALL LEVELS SHOWN RELATE TO ORDNANCE SURVEY DATUM AT MALIN HEAD
 - 5 OS DISCOVERY SHEET NO. 43

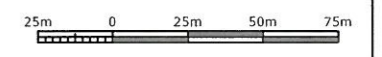

Issue	Date	Description	By	CHK'd
U	27.05.11	ISSUED FOR LICENSE REVIEW	MN	JD
A	26.03.11	ISSUED FOR LICENSE REVIEW	MN	JD



Project:
**MULLAGHCRONE
WASTE LICENSE APPLICATION**

Title:
**SITE LAYOUT PLAN
- Sheet 3 of 4 -**

Scale @ A3	1:2,500	
Prepared by	Checked	Date
M. Nolan	J. Dillon	March 2011
Project Director:	D. Grehan	

TOBIN
Patrick J. Tobin & Co. Ltd
Consulting, Civil and Structural Engineers,
Block 10-3, Blanchardstown Corporate Park,
Dublin 15, Ireland
tel: +353-(0)1-8030406
fax: +353-(0)1-8030409
e-mail: info@tobin.ie
www.tobin.ie

Drawing No: **6222-2613** Issue: **B**



GENERAL LEGEND

LAND OWNERSHIP BOUNDARY	ACTIVITY BOUNDARY
EXISTING MAJOR CONTOUR	EXISTING MINOR CONTOUR
PUBLIC ROAD	EXISTING INTERNAL HAUL ROAD
EXISTING SITE STRUCTURES	EXISTING HARDSTAND

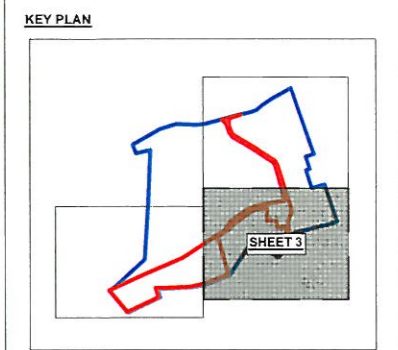

- NOTES**
1. FIGURED DIMENSIONS ONLY TO BE TAKEN FROM THIS DRAWING
 2. ALL DRAWINGS TO BE CHECKED BY THE CONTRACTOR ON SITE
 3. ENGINEER TO BE INFORMED BY THE CONTRACTOR OF ANY DISCREPANCIES BEFORE ANY WORK COMMENCES
 4. ALL LEVELS SHOWN RELATE TO ORDNANCE SURVEY DATUM AT MALIN HEAD
 5. OS DISCOVERY SHEET NO 43

25m 0 25m 50m 75m

Issue	Date	Description	By	Crkd
B	27.05.11	ISSUED FOR LICENSE REVIEW	MN	JD
A	26.03.11	ISSUED FOR LICENSE REVIEW	MN	JD



Project: **MULLAGHCRONE WASTE LICENSE APPLICATION**

Title: **SITE LAYOUT PLAN - Sheet 4 of 4 -**

Scale @ A3: 1:2,500

Prepared by:	Checked:	Date:
M. Nolan	J. Dillon	March 2011
Project Director:	D. Grehan	

TOBIN
Patrick J. Tobin & Co. Ltd.
Consulting, Civil and Structural Engineers,
Block 10-3, Blanchardstown Corporate Park,
Dublin 15, Ireland
tel. +353-(0)1-8030406
fax: +353-(0)1-8030409
e-mail: info@tobin.ie
www.tobin.ie

Issue: **B**
Drawing No: **6222-2614**

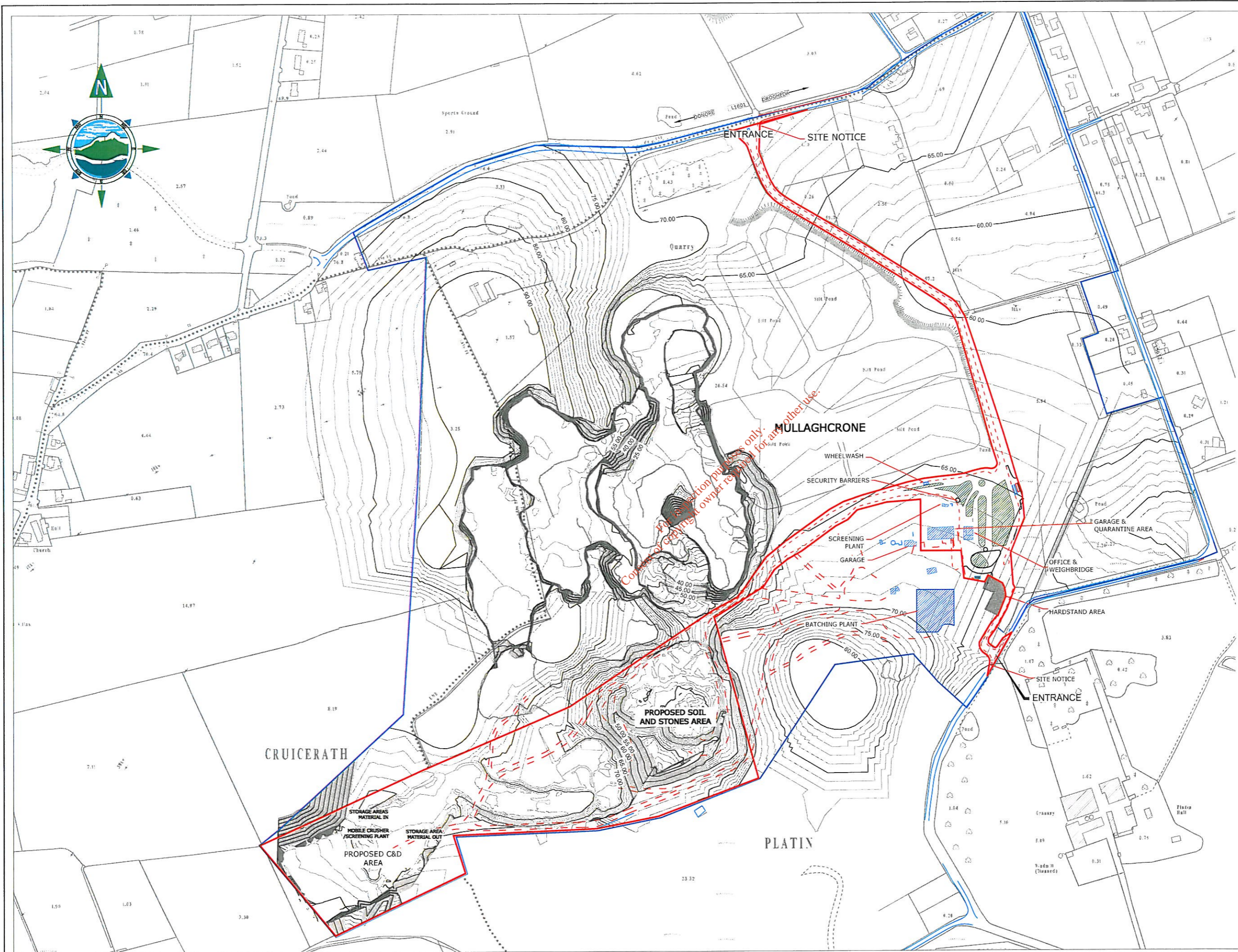

GENERAL LEGEND

LAND OWNERSHIP BOUNDARY	ACTIVITY BOUNDARY
EXISTING MAJOR CONTOUR	EXISTING MINOR CONTOUR
PUBLIC ROAD	EXISTING INTERNAL HAUL ROAD
EXISTING SITE STRUCTURES	EXISTING HARDSTAND

- NOTES**
- 1 FIGURED DIMENSIONS ONLY TO BE TAKEN FROM THIS DRAWING
 - 2 ALL DRAWINGS TO BE CHECKED BY THE CONTRACTOR ON SITE
 - 3 ENGINEER TO BE INFORMED BY THE CONTRACTOR OF ANY DISCREPANCIES BEFORE ANY WORK COMMENCES
 - 4 ALL LEVELS SHOWN RELATE TO ORDNANCE SURVEY DATUM AT MALIN HEAD
 - 5 OS DISCOVERY SHEET NO 43

50m 0 50m 100m 150m

Issue	Date	Description	By	CHK'd
B	27.05.11	ISSUED FOR LICENSE REVIEW	MN	JD
A	26.03.11	ISSUED FOR LICENSE REVIEW	MN	JD



Project: **MULLAGHCRONE WASTE LICENSE APPLICATION**

Title: **SITE LAYOUT AND EXISTING CONTOURS**

Scale @ A3: **1:5,000**

Prepared by: M. Nolan Checked: J. Dillon Date: March 2011

Project Director: D. Grehan



Drawing No: **6222-2615** Issue: **B**

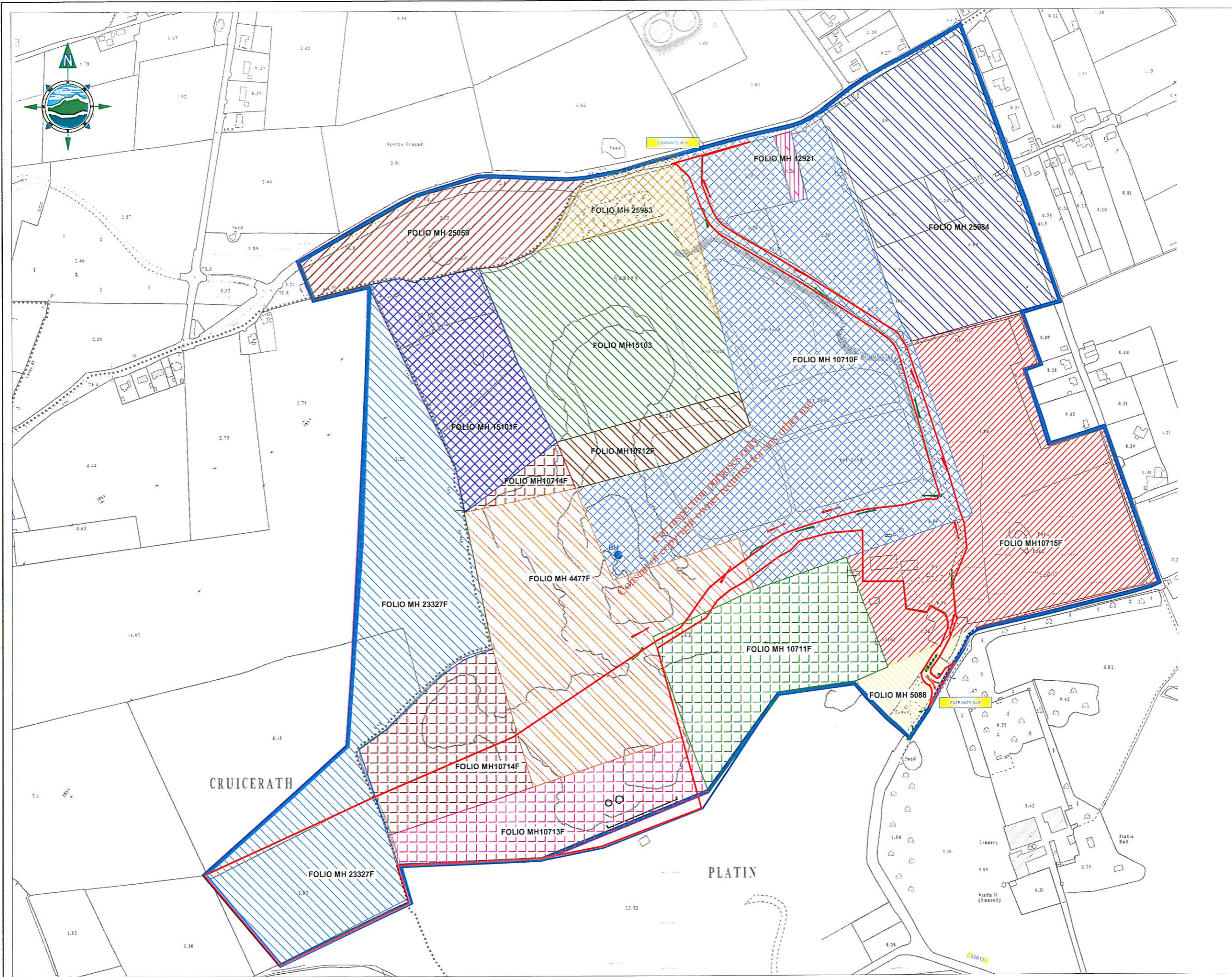

LEGEND:

— SITE OWNERSHIP BOUNDARY
 — PROPOSED ACTIVITY BOUNDARY

FOLIOS:

	MH 25984		MH 10715F
	MH 5088		MH 12921
	MH 10710F		MH 10711F
	MH 25983		MH 15103
	MH 10712F		MH 25059
	MH 15101F		MH 10714F
	MH 4477F		MH 10713F
	MH 23327F		

- NOTES**
- FIGURED DIMENSIONS ONLY TO BE TAKEN FROM THIS DRAWING
 - ALL DRAWINGS TO BE CHECKED BY THE CONTRACTOR ON SITE
 - ENGINEER TO BE INFORMED BY THE CONTRACTOR OF ANY DISCREPANCIES BEFORE ANY WORK COMMENCES
 - ALL LEVELS SHOWN RELATE TO ORDNANCE SURVEY DATUM AT MALIN HEAD

Issue	Date	Description	By	Chkd
D	27.05.11	ISSUED FOR LICENSE REVIEW	MN	JL
A	28.05.11	ISSUED FOR LICENSE REVIEW	MN	JL

Client: **Roadstone WOOD**

Project: **MULLAGHCRONE WASTE LICENCE APPLICATION**

Title: **SITE LAYOUT SHOWING FOLIOS**

Scale @ A3
 Prepared by: J. Dillon
 Checked: J. Dillon
 Date: March 2011
 Project Director: D. Grehan

TOBIN
 Patrick J. Tobin & Co Ltd
 Consulting, Civil and Structural Engineers,
 Block 10-3, Blanchardstown Corporate Park,
 Dublin 15, Ireland.
 tel: +353-(0)1-8030406
 fax: +353-(0)1-8030409
 e-mail: info@tobin.ie
 www.tobin.ie

Drawing No: **6222-2616** Issue: **B**

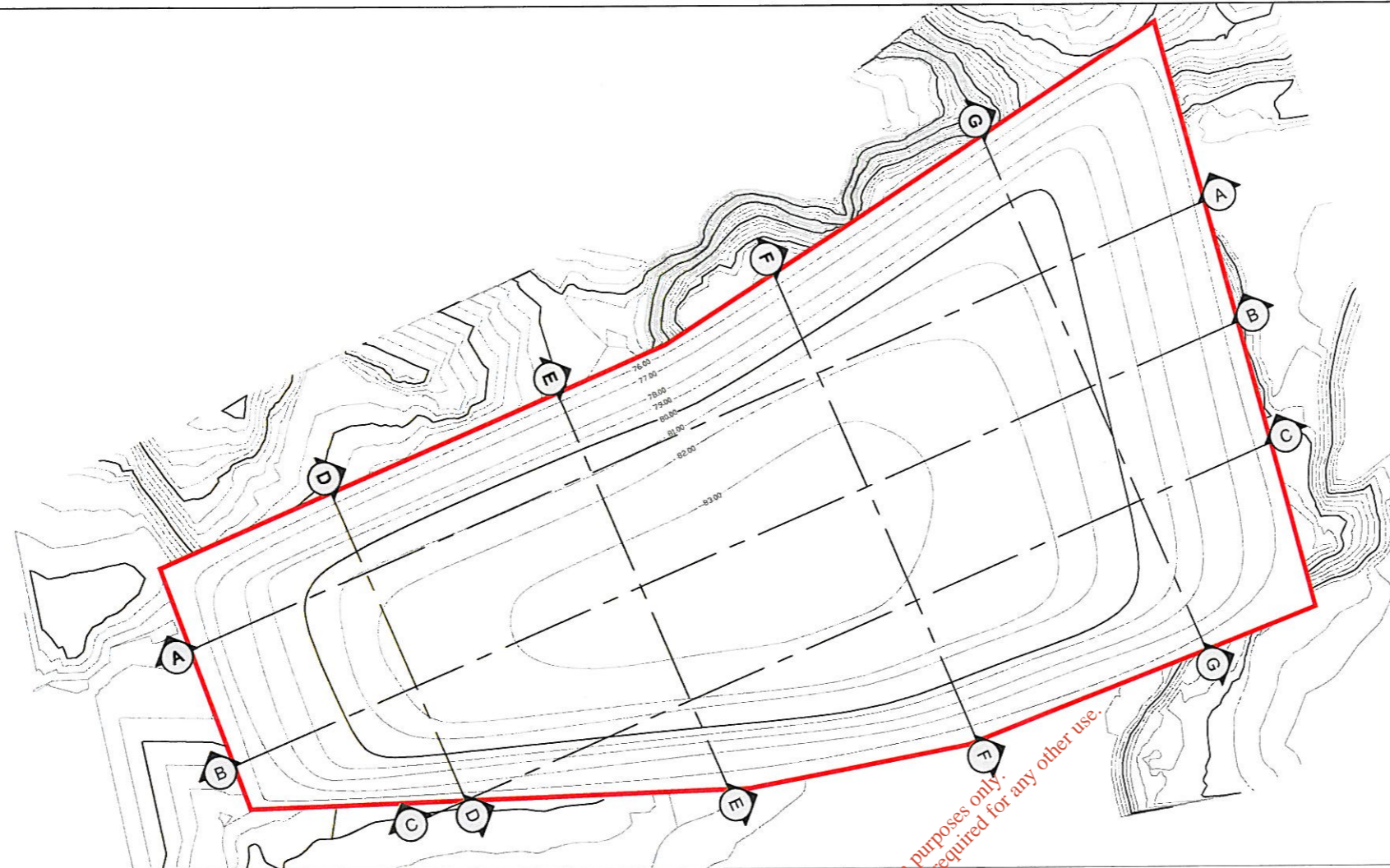

PLAN ON WASTE CAP
SCALE 1:1250



LEGEND

NOTES

- 1 FIGURED DIMENSIONS ONLY TO BE TAKEN FROM THIS DRAWING
- 2 ALL DRAWINGS TO BE CHECKED BY THE CONTRACTOR ON SITE
- 3 ENGINEER TO BE INFORMED BY THE CONTRACTOR OF ANY DISCREPANCIES BEFORE ANY WORK COMMENCES
- 4 ALL LEVELS SHOWN RELATE TO ORDINANCE SURVEY DATUM AT MALIN HEAD

Rev	Date	Description	By	Chkd
B	27.05.11	ISSUED FOR LICENSE REVIEW	MN	JJ
A	28.03.11	ISSUED FOR LICENSE REVIEW	MN	JJ

For inspection purposes only.
Consent of copyright owner required for any other use.

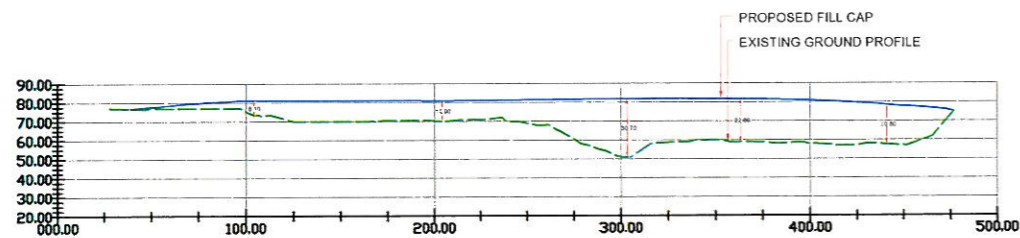

LONGITUDINAL SECTION A-A
SCALE 1:200

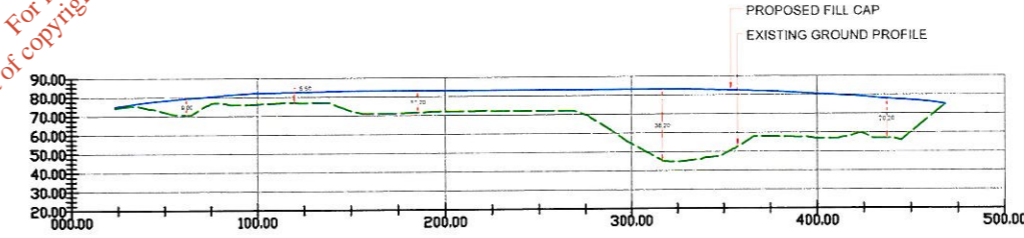

LONGITUDINAL SECTION B-B
SCALE 1:200

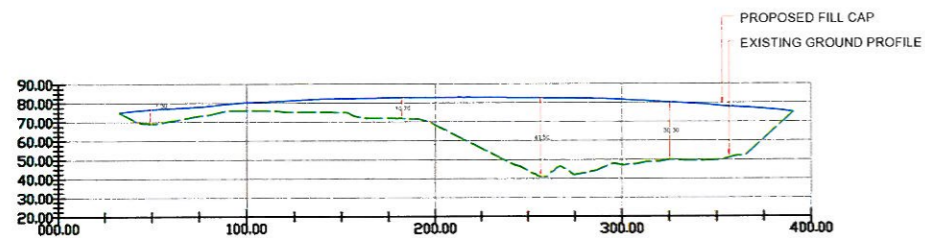

LONGITUDINAL SECTION C-C
SCALE 1:500

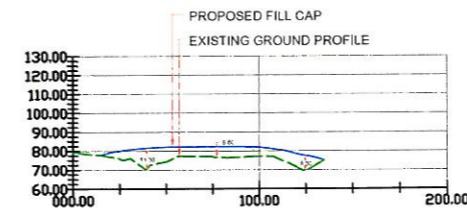

CROSS SECTION D-D
SCALE 1:500

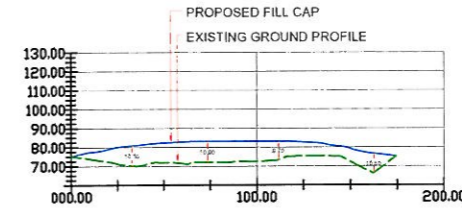

CROSS SECTION E-E
SCALE 1:500

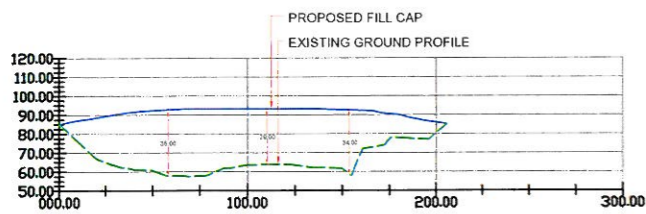

LONGITUDINAL SECTION F-F
SCALE 1:200

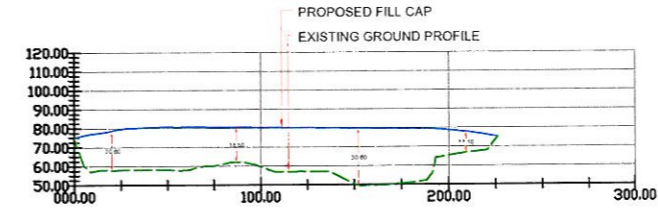

CROSS SECTION G-G
SCALE 1:200

NOTE:
MAX FILL DEPTH = 42.00m
AVERAGE FILL DEPTH = 14.50m



Client: **Roadstone WOOD**
Project: **MULLAGHCRONE WASTE LICENSE APPLICATION**

Title: **PROPOSED WASTE CAP & SECTIONS**

Scale @ A1: **As Shown**
Prepared by: **M. Nolan** Checked: **J. Dillon** Date: **March 2011**
Project Director: **D. Grehan**

TOBIN
Patrick J. Tobin & Co Ltd
TOBIN Consulting Engineers,
Block 10-4, Blanchardstown Corporate Park,
Dublin 15, Ireland.
tel: +353-(0)1-8030406
fax: +353-(0)1-8030409
e-mail: dublin@tobin.ie
www.tobin.ie

Drawing No: **6622-2617** Revision: **B**

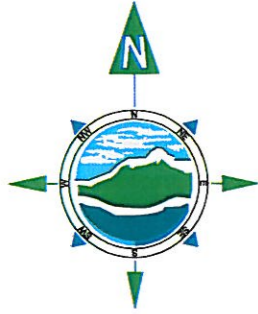

GENERAL LEGEND

LAND OWNERSHIP BOUNDARY	ACTIVITY BOUNDARY
EXISTING MAJOR CONTOUR 60.00m	EXISTING MINOR CONTOUR
PUBLIC ROAD	EXISTING INTERNAL HAUL ROAD
EXISTING SITE STRUCTURES	EXISTING HARDSTAND
ESB - 10 KV	ESB 38 KV
TELECOMMUNICATIONS	

- NOTES**
- 1 FIGURED DIMENSIONS ONLY TO BE TAKEN FROM THIS DRAWING
 - 2 ALL DRAWINGS TO BE CHECKED BY THE CONTRACTOR ON SITE
 - 3 ENGINEER TO BE INFORMED BY THE CONTRACTOR OF ANY DISCREPANCIES BEFORE ANY WORK COMMENCES
 - 4 ALL LEVELS SHOWN RELATE TO ORDNANCE SURVEY DATUM AT MALIN HEAD
 - 5 OS DISCOVERY SHEET NO: 43

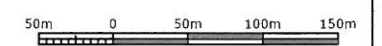

Issue	Date	Description	By	Chkd
B	27.05.11	ISSUED FOR LICENSE REVIEW	MN	JL
A	26.03.11	ISSUED FOR LICENSE REVIEW	MN	JL



Client: **Roadstone WOOD**

Project: **MULLAGHCRONE WASTE LICENSE APPLICATION**

Title: **SITE SECURITY AND SERVICES**

Scale @ A3: **1:5,000**

Prepared by: **M. Nolan** Checked: **J. Dillon** Date: **March 2011**

Project Director: **D. Grehan**

TOBIN
Patrick J. Tobin & Co. Ltd.
Consulting, Civil and Structural Engineers,
Block 10-3, Blanchardstown Corporate Park,
Dublin 15, Ireland.
tel: +353-(0)1-8030406
fax: +353-(0)1-8030409
e-mail: info@tobin.ie
www.tobin.ie

Drawing No: **6222-2620** Issue: **B**