

B.6 SITE NOTICE AND NEWSPAPER NOTICE DETAILS

*For inspection purposes only.
Consent of copyright owner required for any other use.*

WASTE FACILITY LICENCE SITE NOTICE

APPLICATION TO THE ENVIRONMENTAL PROTECTION AGENCY FOR A WASTE FACILITY LICENCE

Notice is hereby given in accordance with Articles 7 and 8 of the Waste Management Regulations 1996-2008 that Roadstone Wood Ltd of Fortunestown, Tallaght, Dublin 24 intends to apply for a Waste Licence for the recovery of inert material and recycling of inert C&D material at Cruicetown and Platin Townlands, Mullaghcrone Quarry, Donore, Co. Meath (Grid Ref; 30530, 21715). The application for a waste facility licence will be made to the EPA within 10 working days of the date of this notice.

The proposed waste licence application provides for the use of approximately 1,200,000 tonnes of soil and stones materials for the restoration of a quarry void and recycling of inert construction and demolition material.

The Class(es) of Activity at the site, as specified in the Fourth Schedule of the Waste Management Acts, is/are as follows;

The principle activity to be carried out at the facility will be:

Class 10: Spreading of any waste on land with a consequential benefit for an agricultural activity or ecological system, including composting and other biological transformation processes.

Other activities of the fourth schedule will also include:

Class 4: Recycling or reclamation of other inorganic materials

Class 3: Recycling or reclamation of metals and metal compounds.

Class 13: Storage of waste intended for submission to any activity referred to in a preceding paragraph of this Schedule, other than temporary storage, pending collection, on the premises where the waste concerned is produced.

An Environmental Impact Statement will be submitted to the Agency with the Waste Licence Application.

A copy of the application for the waste licence application, Environmental Impact Statement and further information relating to the application may be furnished to the Agency in the course of its consideration of the application will as soon as is practicable after receipt by the Agency, be available for inspection or purchase at the EPA headquarters.

Date

01/06/2011

Signed



John Dillon,

TOBIN Consulting Engineers on behalf of Roadstone Wood Ltd

Planning Section,
Meath County Council,
County Hall,
Railway Street,
Navan,
County Meath.

01st June 2011

Dear Sir/Madam,

We write on behalf of our Client, Roadstone Wood Ltd. to formally advise that an application to the Environmental Protection Agency for a waste recovery facility at Mullaghcrone Quarry, Donore, County Meath under the 1996 to 2008 Waste Management Act.

The principal activity to be carried out at the facility will be:

Class 10: Spreading of any waste on land with a consequential benefit for an agricultural activity or ecological system, including composting and other biological transformation processes.

Other activities from the Fourth Schedule will include:

Class 4: Recycling or reclamation of other inorganic materials

Class 3: Recycling or reclamation of metals and metal compounds.

Class 13: Storage of waste intended for submission to any activity referred to in a preceding paragraph of this Schedule, other than temporary storage, pending collection, on the premises where the waste concerned is produced.

The current operations at the G&D waste recovery facility are covered under an existing waste permit from Meath County Council (WFP/MH/11/003/01). The clay deposition area has planning under Meath County Council Planning Permission 95/203 and SA30437.

An Environmental Impact Statement will be submitted to the Environmental Protection Agency with the Waste Licence Application. A copy of Waste Licence Application and EIS will, as soon as practicable after receipt by the Agency will be available for inspection or purchase at the headquarters of the Agency.

If you require any further information please do not hesitate to contact me on 01 – 8030401.

Yours sincerely



pp
John Dillon,
TOBIN Consulting Engineers,

On behalf of Roadstone Wood Ltd.

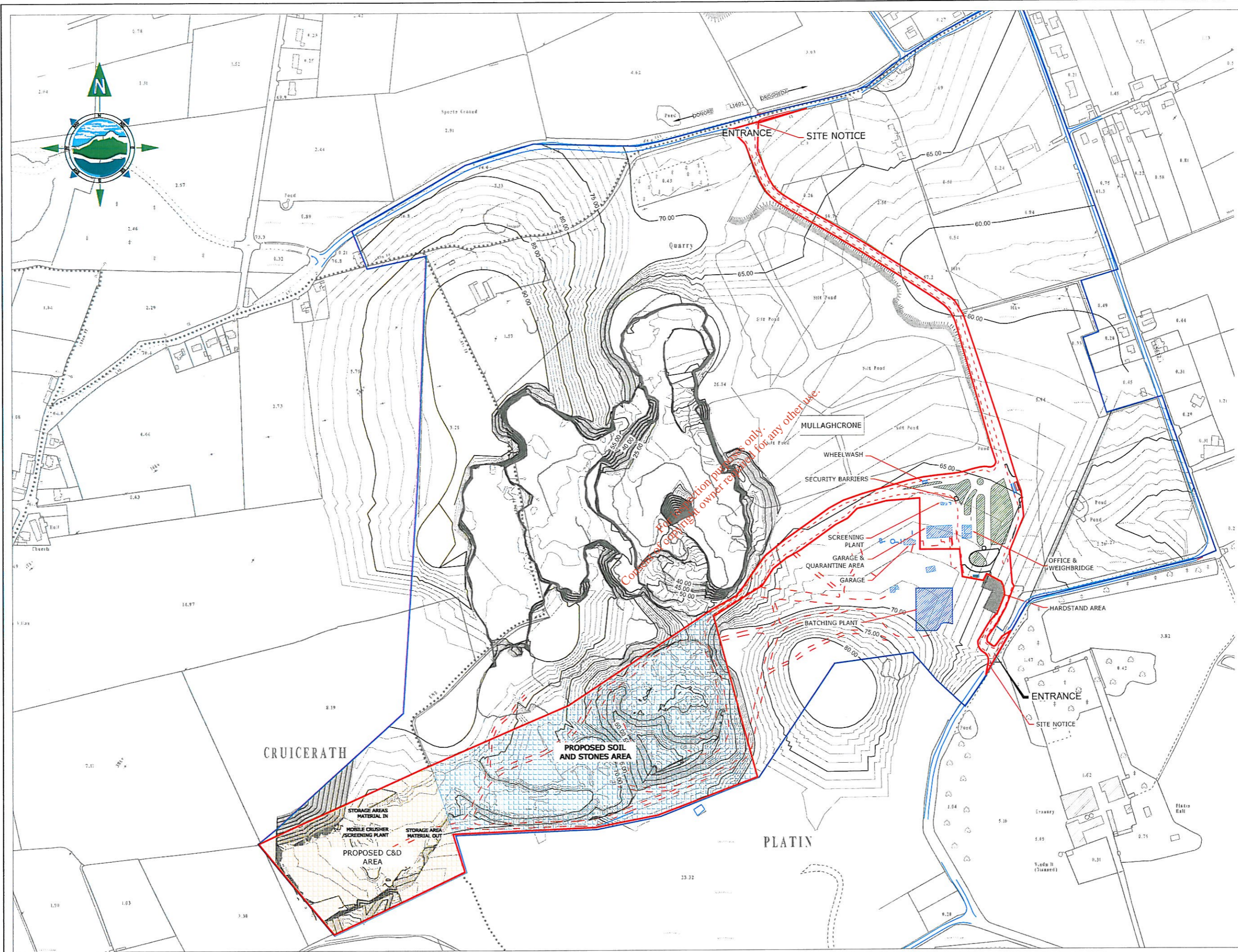

GENERAL LEGEND

LAND OWNERSHIP BOUNDARY	ACTIVITY BOUNDARY
EXISTING MAJOR CONTOUR 60.00m	EXISTING MINOR CONTOUR
PUBLIC ROAD	EXISTING INTERNAL HAUL ROAD
EXISTING SITE STRUCTURES	EXISTING HARDSTAND
C&D - AREA 1	SOIL & STONES AREA

- NOTES**
- 1 FIGURED DIMENSIONS ONLY TO BE TAKEN FROM THIS DRAWING
 - 2 ALL DRAWINGS TO BE CHECKED BY THE CONTRACTOR ON SITE
 - 3 ENGINEER TO BE INFORMED BY THE CONTRACTOR OF ANY DISCREPANCIES BEFORE ANY WORK COMMENCES
 - 4 ALL LEVELS SHOWN RELATE TO ORDNANCE SURVEY DATUM AT MALIN HEAD
 - 5 OS DISCOVERY SHEET NO. 43

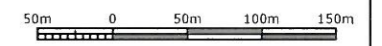

Issue	Date	Description	By	Chkd
B	27.05.11	ISSUED FOR LICENSE REVIEW	MN	JD
A	26.03.11	ISSUED FOR LICENSE REVIEW	MN	JD



Client: **ROADSTONE WOOD**

Project: **MULLAGHCRONE WASTE LICENSE APPLICATION**

Title: **SITE LAYOUT**

Scale @ A3: **1:5,000**

Prepared by: **M. Nolan** Checked: **J. Dillon** Date: **March 2011**

Project Director: **D. Grehan**



Consulting, Civil and Structural Engineers,
 Block 10-3, Blanchardstown Corporate Park,
 Dublin 15, Ireland.
 tel: +353-(0)1-8030406
 fax: +353-(0)1-8030409
 e-mail: info@tobin.ie
 www.tobin.ie

Drawing No: **6222-2611** Issue: **B**