

ATTACHMENT D1 – SITE INFRASTRUCTURE

D1.a Site Security Arrangements

Refer to Chapter 2, Paragraphs 2.4 to 2.9 of Environmental Impact Statement

D1.b Design for Site Roads

Refer to Chapter 2, Paragraphs 2.10 to 2.12 of Environmental Impact Statement and Drawing No. D1.1

D1.c Design of Hardstanding Areas

Refer to Chapter 2, Paragraph 2.13 to 2.14 of Environmental Impact Statement and Drawing No. D1.1

D1.d Plant

Refer to Chapter 2, Paragraph 2.20 of Environmental Impact Statement and Drawing No. D1.1

D1.e Weighbridge

Refer to Chapter 2, Paragraph 2.16 of Environmental Impact Statement and Drawing No. D1.1

D1.f Water Bath (Wheelwash)

Refer to Chapter 2, Paragraph 2.15 of Environmental Impact Statement and Drawing No. D1.1

D1.g Laboratory Facilities

Refer to Chapter 2, Paragraphs 2.17 and 2.18 of Environmental Impact Statement

D1.h Design and Location of Fuel Storage Areas

Refer to Chapter 2, Paragraphs 2.19 to 2.21 of Environmental Impact Statement

D1.i Waste Quarantine Areas

Refer to Chapter 2, Paragraphs 2.22 to 2.25 of Environmental Impact Statement and Drawing No. D1.1

D1.j Waste Inspection Areas

Refer to Chapter 2, Paragraphs 2.22 to 2.25 of Environmental Impact Statement and Drawing No. D1.1

D1.k Traffic Control

Refer to Chapter 2, Paragraphs 2.26 to 2.30 of Environmental Impact Statement

D1.l Sewerage and Surface Water Drainage Infrastructure

Refer to Chapter 2, Paragraphs 2.21 to 2.36 of Environmental Impact Statement and Drawing No. D1.1

D1.m All Other Services

Refer to Chapter 2, Paragraphs 2.37 to 2.43 of Environmental Impact Statement and Drawing No. D1.2

D1.n Plant Sheds, Garages and Equipment Compound

Refer to Chapter 2, Paragraphs 2.44 and 2.45 of Environmental Impact Statement and Drawing No. D1.1

D1.o Site Accommodation

Refer to Chapter 2, Paragraphs 2.46 of Environmental Impact Statement.

D1.p Any Other Waste Recovery Infrastructure

Refer to Chapter 2, Paragraphs 2.47 to 2.49 of Environmental Impact Statement and Drawing No. D1.1

D1.q Any Other Infrastructure

Not Applicable

For inspection purposes only.
Consent of copyright owner required for any other use.

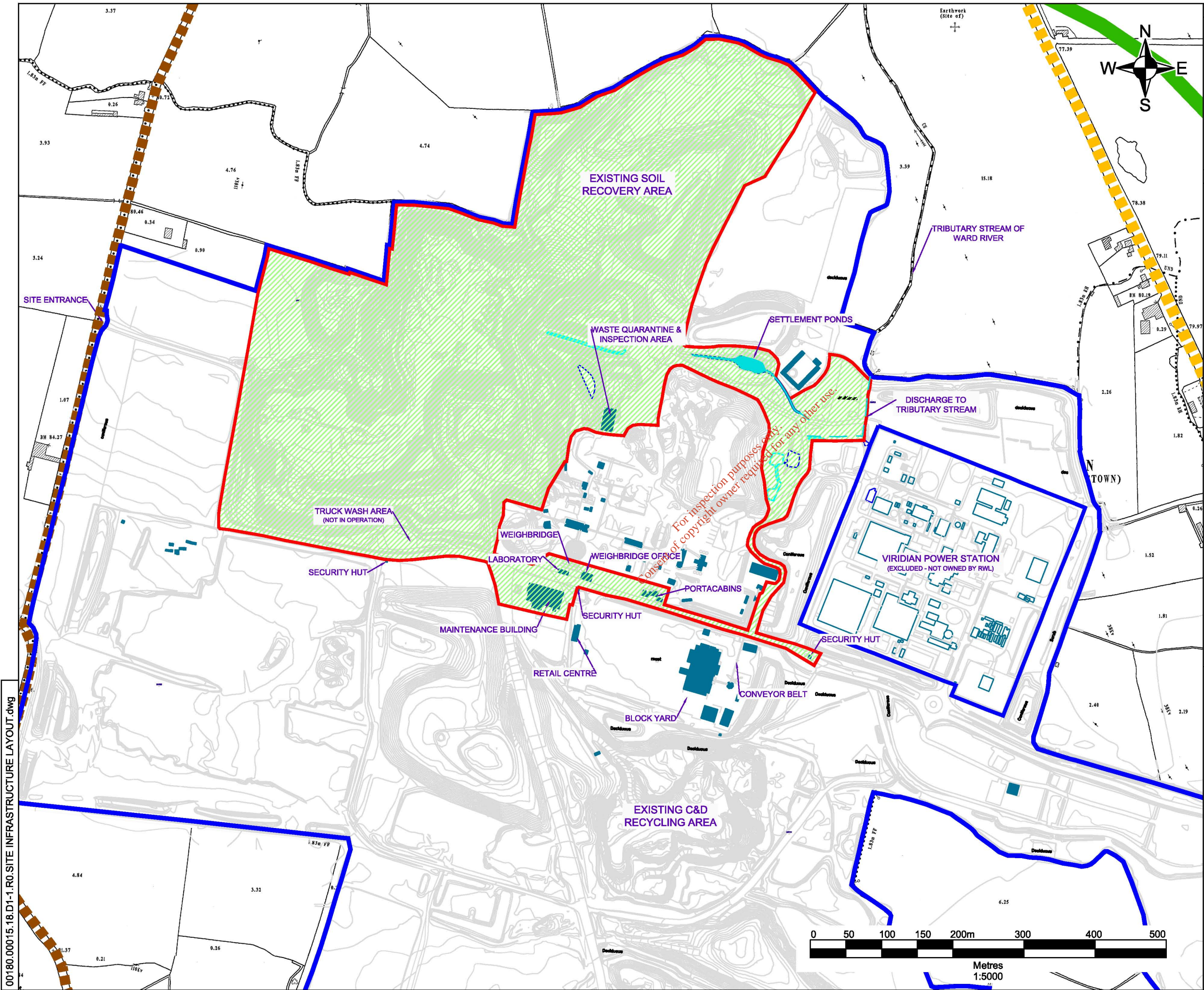

NOTES

1. EXTRACT FROM 1:2,500 ORDNANCE SURVEY DIGITAL SHEET NO'S. 3062-A, 3062-B, 3062-C, 3062-D, 3063-A, 3063-C, 3130-A & 3130-B
2. ORDNANCE SURVEY IRELAND LICENCE NO. SU 0000711 (C) ORDNANCE SURVEY & GOVERNMENT OF IRELAND
3. TOPOGRAPHIC SURVEY PREPARED BY FUGRO BKS BASED ON MAY 2009 AERIAL PHOTOGRAPHY

LEGEND

	ROADSTONE WOOD LTD. LANDHOLDING (c. 201.8 ha)
	WASTE LICENCE APPLICATION AREA (c. 35.9 ha)
	N2 DUAL CARRIAGEWAY
	NORTH ROAD (R135)
	LOCAL ROAD

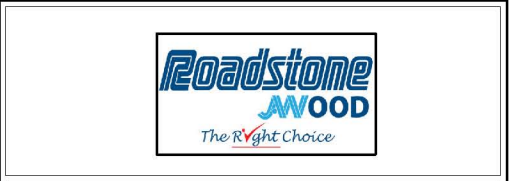

SLR SLR CONSULTING IRELAND
 7 DUNDRUM BUSINESS PARK
 WINDY ARBOUR
 DUBLIN 14
 T: +353-1-2964667
 F: +353-1-2964676
 www.slrconsulting.com

**ROADSTONE WOOD LTD.
 WASTE LICENCE APPLICATION
 WASTE RECOVERY FACILITY,
 HUNTSTOWN QUARRY,
 NORTH ROAD, FINLAGGY, DUBLIN 11
 SITE INFRASTRUCTURE LAYOUT**

FIGURE D1-1

Scale: 1:5,000 @ A3 Date: FEBRUARY 2011

00180.00015.18.D1-1.R0.SITE INFRASTRUCTURE LAYOUT.dwg

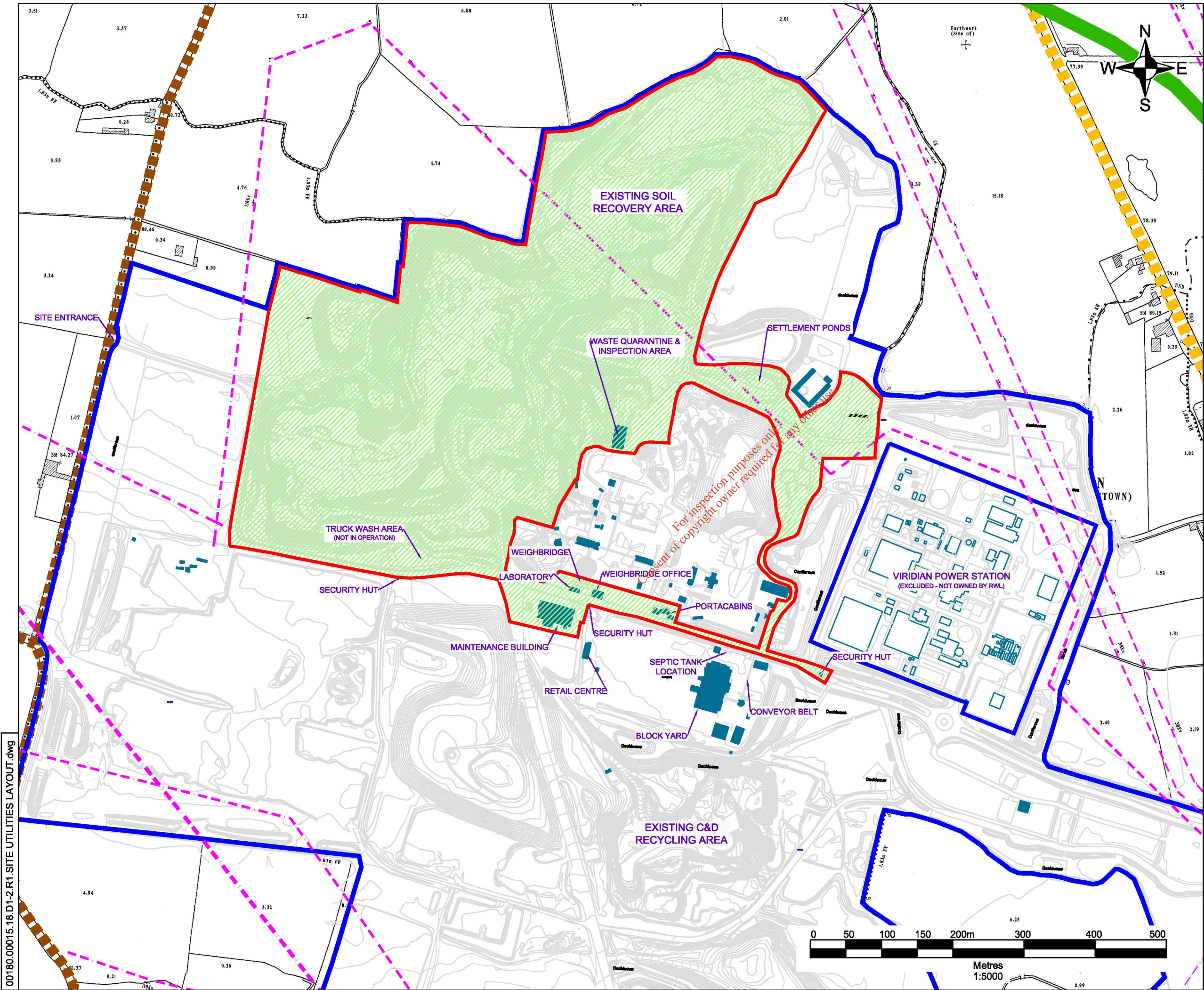

NOTES

1. EXTRACT FROM 1:2,500 ORDNANCE SURVEY DIGITAL SHEET NO'S. 3062-A, 3062-B, 3062-C, 3062-D, 3063-A, 3063-C, 3130-A & 3130-B
2. ORDNANCE SURVEY IRELAND LICENCE NO. SU 0000711 (C) ORDNANCE SURVEY & GOVERNMENT OF IRELAND
3. TOPOGRAPHIC SURVEY PREPARED BY FUGRO BKS BASED ON MAY 2009 AERIAL PHOTOGRAPHY

LEGEND

	ROADSTONE WOOD LTD. LANDHOLDING (c. 201.8 ha)
	WASTE LICENCE APPLICATION AREA (c. 35.9 ha)
	N2 NATIONAL PRIMARY ROUTE (DUAL CARRIAGEWAY)
	NORTH ROAD (R135)
	LOCAL ACCESS ROAD
	OVERHEAD POWERLINES 10Kv / 38 Kv / 110Kv / 220Kv

Roadstone WOOD
The Right Choice

SLR

SLR CONSULTING IRELAND
7 DUNDRUM BUSINESS PARK
WINDY ARBOUR
DUBLIN 14
T: +353-1-2964667
F: +353-1-2964676
www.slrconsulting.com

**ROADSTONE WOOD LTD.
WASTE LICENCE APPLICATION**

**WASTE RECOVERY FACILITY,
HUNTSTOWN QUARRY,
NORTH ROAD, FINGLAS, DUBLIN 11**

SITE UTILITIES LAYOUT

FIGURE D1-2

Scale: 1:5,000 @ A3 Date: FEBRUARY 2011

00180.00015.18.D1-2.R1.SITE UTILITIES LAYOUT.dwg

ATTACHMENT D2 OPERATION OF WASTE FACILITIES

The proposed waste recovery activities are described in the following sections of the Environmental Impact Statement:

Chapter 2, Paragraphs 2.4 to 2.49
Chapter 2, Paragraphs 2.50 to 2.84
Chapter 2, Paragraphs 2.85 to 2.94
Chapter 2, Paragraphs 2.95 to 2.113
Chapter 2, Paragraphs 2.114 to 2.138
Chapter 2, Paragraphs 2.139 to 2.143
Chapter 2, Paragraph 2.144

Site Infrastructure
Restoration and Recovery Activities
Waste Acceptance and Handling
Environmental Nuisance Control
Environmental Monitoring
Final Restoration and Aftercare
Outline Contingency Arrangements

*For inspection purposes only.
Consent of copyright owner required for any other use.*