

Comhairle Contae Chorcaí Cork County Council

Annabella,
Mala,
Co. Chorcaí.
Fón: (022) 21123 • Faics: (022) 21983
R-phost: northcork@corkcoco.ie
Suíomh Gréasáin: www.corkcoco.ie
Annabella,
Mallow,
Co. Cork.



Administration,
Environmental Licensing Programme,
Office of Climate -Licensing & Resource Use,
Environmental Protection Agency,
Headquarters,
PO Box 3000,
Johnstown Castle Estate,
Co. Wexford.

Tel: (022) 21123 • Fax: (022)21983
Email: northcork@corkcoco.ie
Web: www.corkcoco.ie

24th January 2011

RE: Regulation 24 Compliance Requirements – Kiskeam & Environs A0346-01

1. Please find attached Flow diagram, which indicates that appropriate assessment is required. This Assessment is currently being undertaken.
2. Please find attached revised agglomeration drawing
3. The Design PE of the WWTP is 150.

Current PE is 245, which includes for festivals & holiday season.

The PE of Agglomeration is 385 based on existing PE loading plus planning's granted but which have not been completed or commenced.

4. Please find enclosed CD in PDF Format

Paddy O'Friel
S/Senior Engineer – Water Services

Email: paddy.ofriel@corkcoco.ie
Direct Line: 022-30441



Natura 2000 Screening Protocol

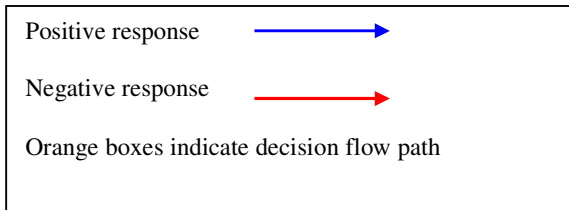
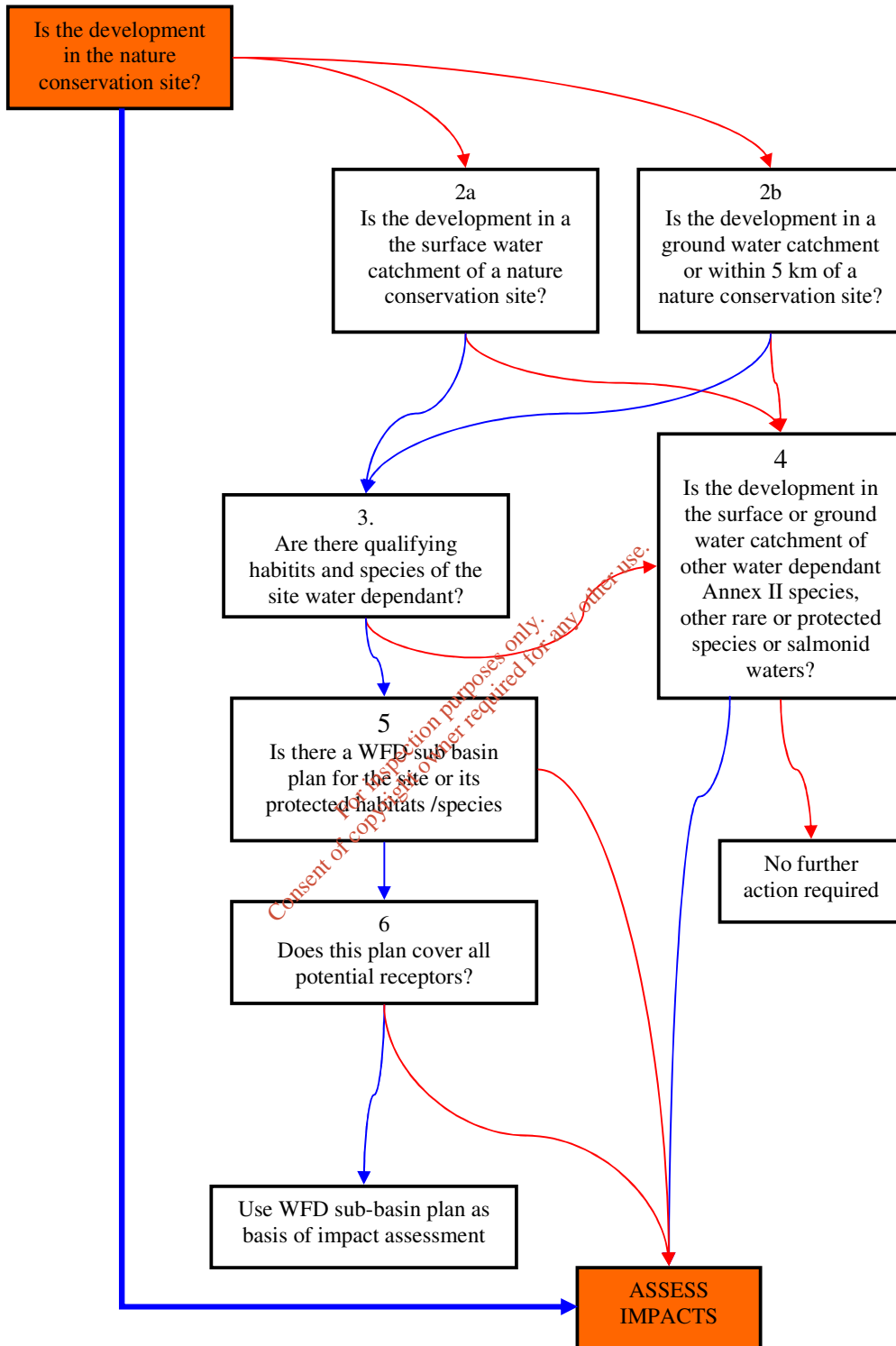

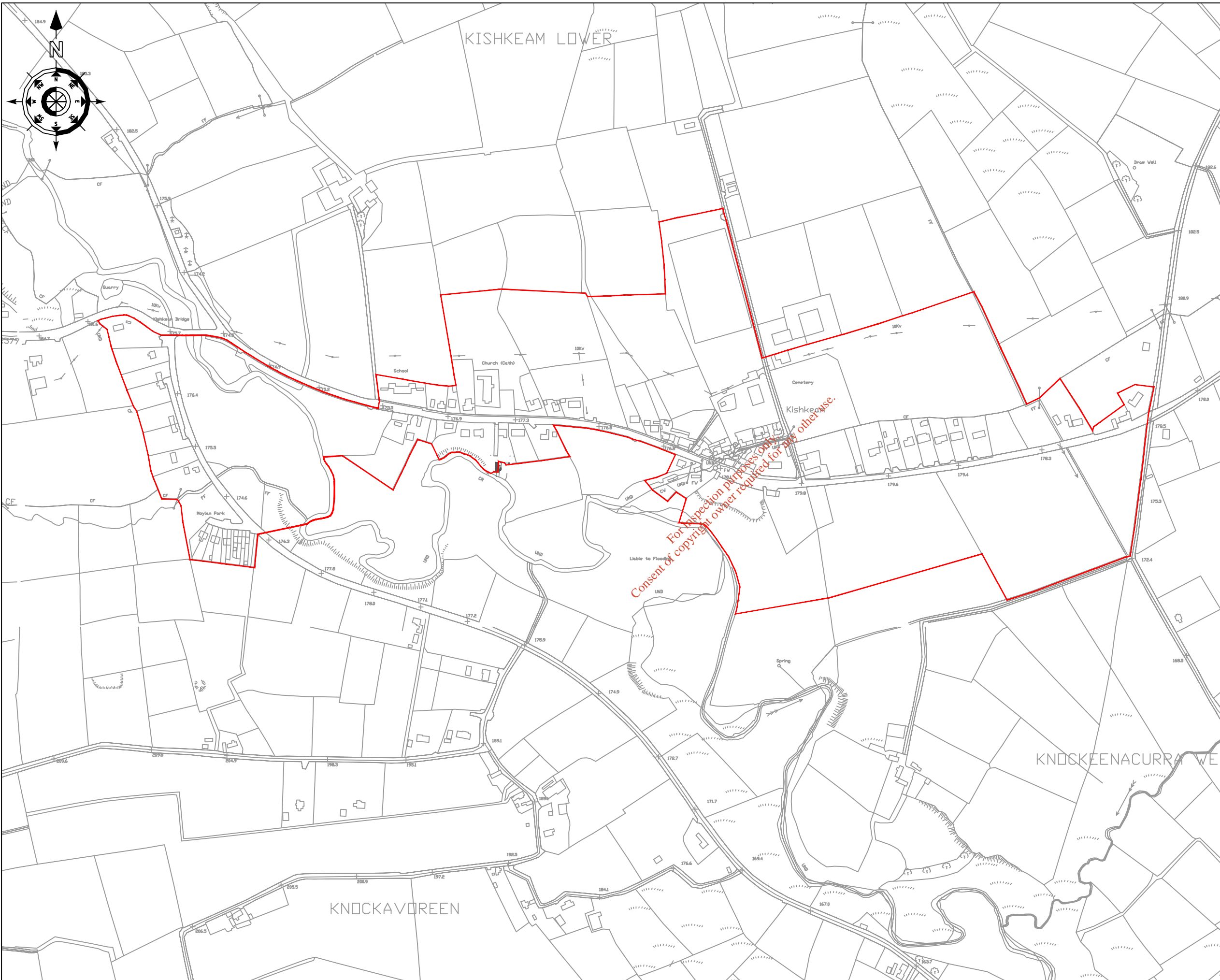

NOTES

1. Dimensions are not to be scaled from drawing. For any discrepancies found consult with the design office.
2. This drawing is to be read in conjunction with the Specification.
3. This drawing is to be read in conjunction with all other contract drawings.

No.	Date	Drawn	Surv	Chkd	Revision Description
A	12/10	DL	DL	FJ	Revision to Agglomeration Boundary

Cork County Council,
Northern Division.



N. O'KEEFFE, B.E.,
COUNTY ENGINEER,
COUNTY HALL,
CORK.

Job Title:
Kishkeam & Environs
Waste Water Discharge
Licence Application

Drawing Title:
Agglomeration Boundary
Attachment B1 - Map 4

Scales: 1:5,000 @ A3	Surveyed by: D.L.	Drawn by: D.L.
Designed by: F.J.	Checked by: P.O.F	Date: December 2009
Drawing number: B1 - Map 4	Rev: A	