

# Comhairle Contae Chorcaí Cork County Council

Annabella,  
Mala,  
Co. Chorcaí.  
Fón: (022) 21123 • Faics: (022) 21983  
R-phost: northcork@corkcoco.ie  
Suíomh Gréasáin: www.corkcoco.ie  
Annabella,  
Mallow,  
Co. Cork.  
Tel: (022) 21123 • Fax: (022)21983  
Email: northcork@corkcoco.ie  
Web: www.corkcoco.ie



Administration,  
Environmental Licensing Programme,  
Office of Climate -Licensing & Resource Use,  
Environmental Protection Agency,  
Headquarters,  
PO Box 3000,  
Johnstown Castle Estate,  
Co. Wexford.

January 2011

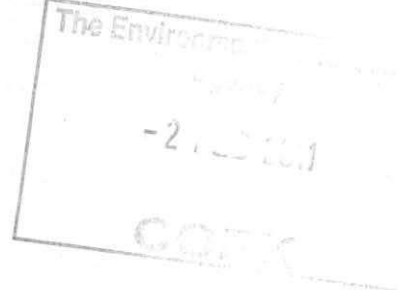

## RE: Regulation 24 Compliance Requirements –Ballyhea & Environs A0330-01

1. Please find attached Flow diagram, which indicates that appropriate assessment is required.
2. The design PE of the WWTP is 125  
The existing PE, estimated by house count taken in 2010, was determined to be 96. The results of the house count are as follows;

Existing Development						Existing Total
no. of houses	school	Pub	Shop	Other		
40	0	0	0	0	96	

There are no significant public gathering events in the village that should be considered in the calculation of the contributing PE.

3. The agglomeration drawing B1 MAP 4 has been amended and is included on the accompanying CD-ROM.

Paddy O'Friel  
S/Senior Engineer – Water Services

Email: [paddy.ofrile@corkcoco.ie](mailto:paddy.ofrile@corkcoco.ie)  
Direct Line: 022-30441



## Ballyhea WWTP

### Natura 2000 Screening Protocol

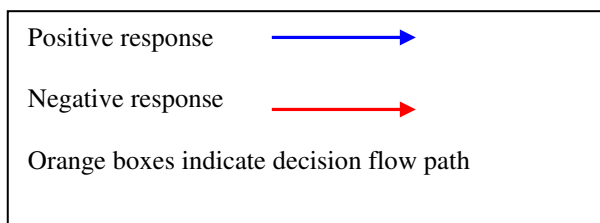
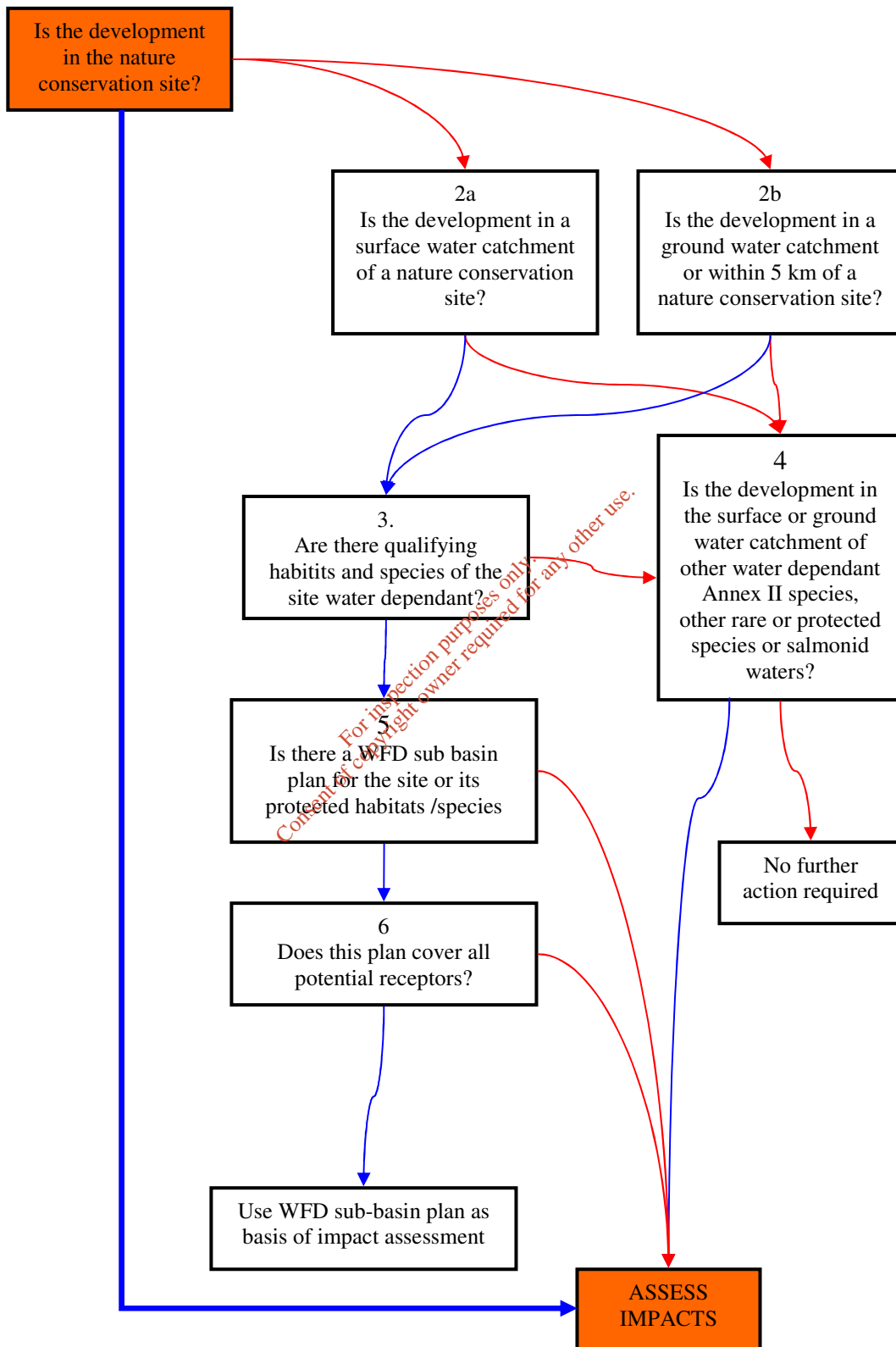

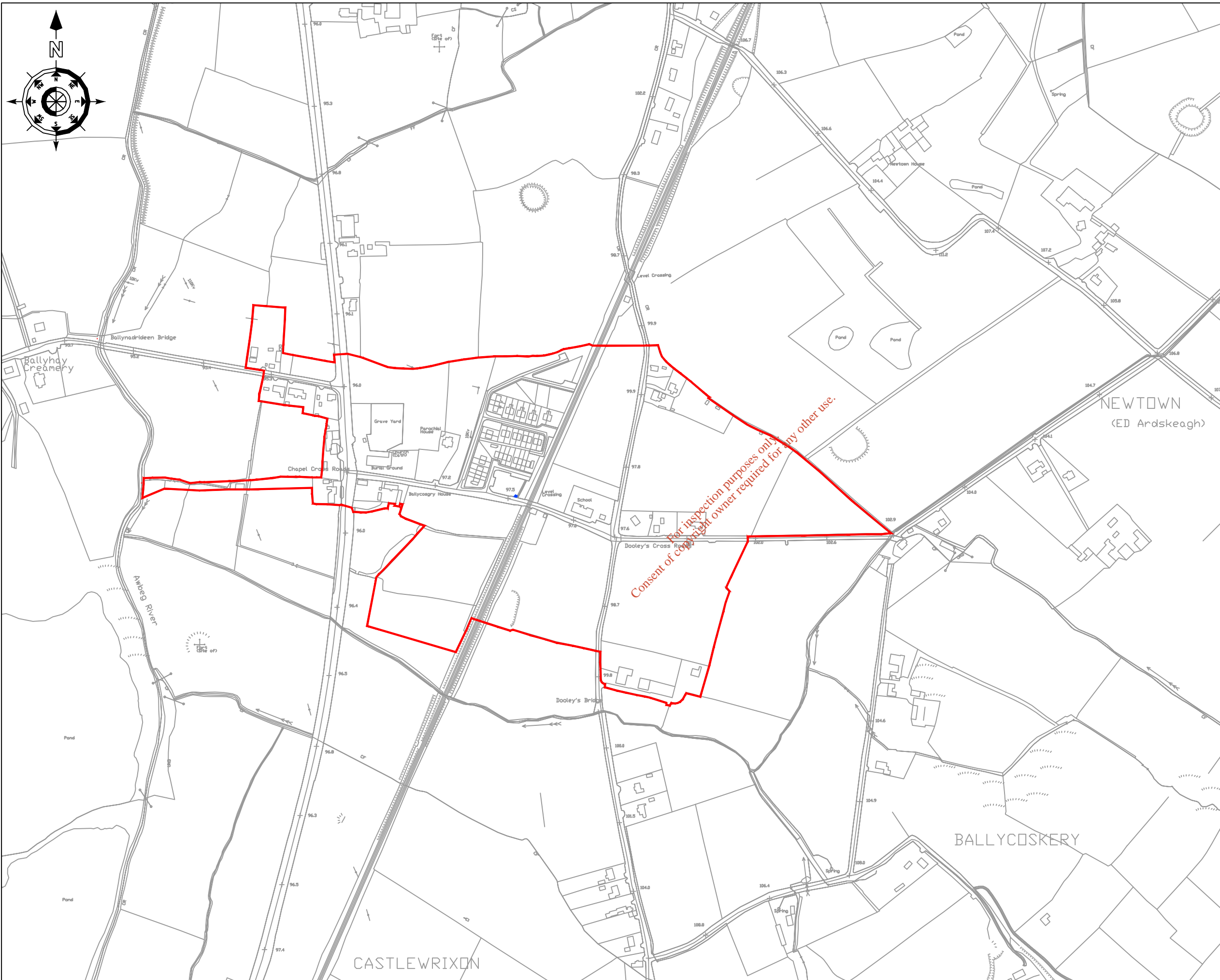

For inspection purposes only.  
Consent of copyright owner required for any other use.

**NOTES**

1. Dimensions are not to be scaled from drawing. For any discrepancies found consult with the design office.
2. This drawing is to be read in conjunction with the Specification.
3. This drawing is to be read in conjunction with all other contract drawings.

No.	Date	Drawn	Surv	Chkd	Revision Description
A	12/10	DL	DL	EM	Revision to Agglomeration Boundary

Cork County Council,  
Northern Division.

N. O'KEEFE, B.E.,  
COUNTY ENGINEER,  
COUNTY HALL,  
CORK.

**Job Title:**  
Ballyhea & Environs  
Waste Water Discharge  
Licence Application

**Drawing Title:**  
Agglomeration Boundary  
Attachment B1 - Map 4

<b>Scales:</b> 1:5,000 @ A3	<b>Surveyed by:</b> D.L.	<b>Drawn by:</b> D.L.
<b>Designed by:</b> E.M.	<b>Checked by:</b> P.O.F	<b>Date:</b> December 2009
<b>Drawing number:</b> B1 - Map 4		<b>Rev:</b> A