

Comhairle Contae Chorcaí Cork County Council

Administration,
Environmental Licensing Programme,
Office of Climate -Licensing & Resource Use,
Environmental Protection Agency,
Headquarters,
PO Box 3000,
Johnstown Castle Estate,
Co. Wexford.

January 2011

RE: Regulation 24 Compliance Requirements –Newtownshandrum & Environs A0322-01

1. Please find attached Flow diagram, which indicates that appropriate assessment is required.
2. The agglomeration drawing B1 MAP 4 has been amended and is included on the accompanying CD-ROM.

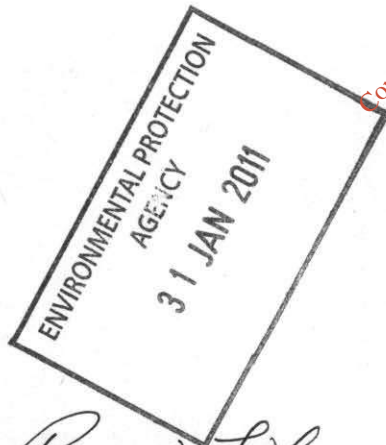

A handwritten signature in black ink, appearing to read 'Paddy O'Friel'.

Paddy O'Friel
S/Senior Engineer – Water Services

Email: paddy.ofrile@corkcoco.ie
Direct Line: 022-30441

Annabella,
Mala,
Co. Chorcaí.
Fón: (022) 21123 • Faics: (022) 21983
R-phost: northcork@corkcoco.ie
Suíomh Gréasáin: www.corkcoco.ie
Annabella,
Mallow,
Co. Cork.
Tel: (022) 21123 • Fax: (022)21983
Email: northcork@corkcoco.ie
Web: www.corkcoco.ie

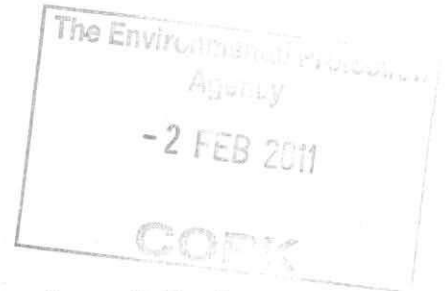

For inspection purposes only.
Consent of copyright owner required for any other use.



Newtownshandrum WWTP

Natura 2000 Screening Protocol

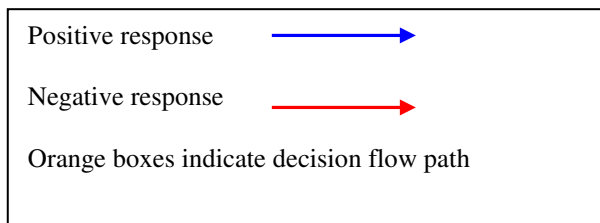
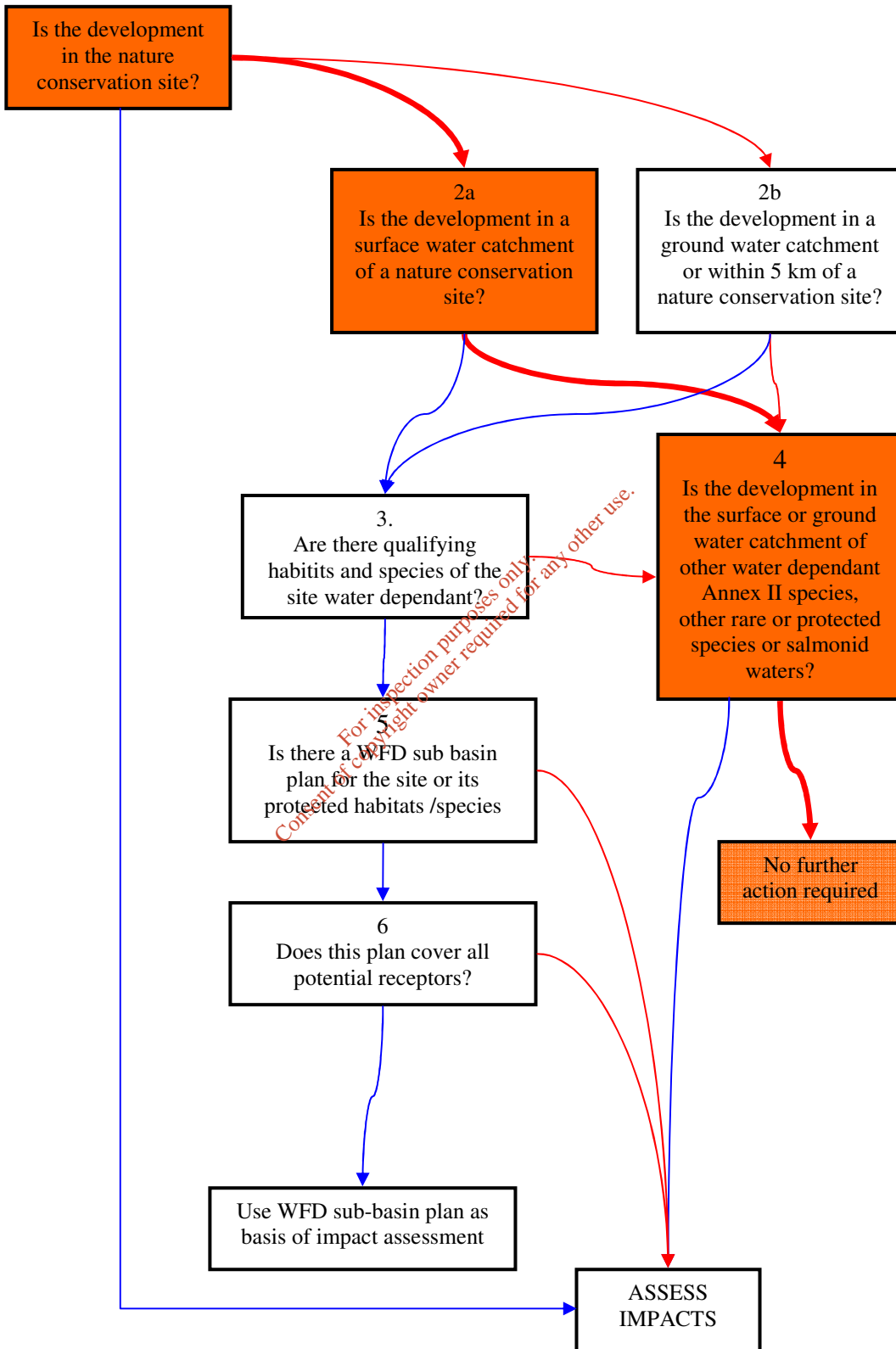

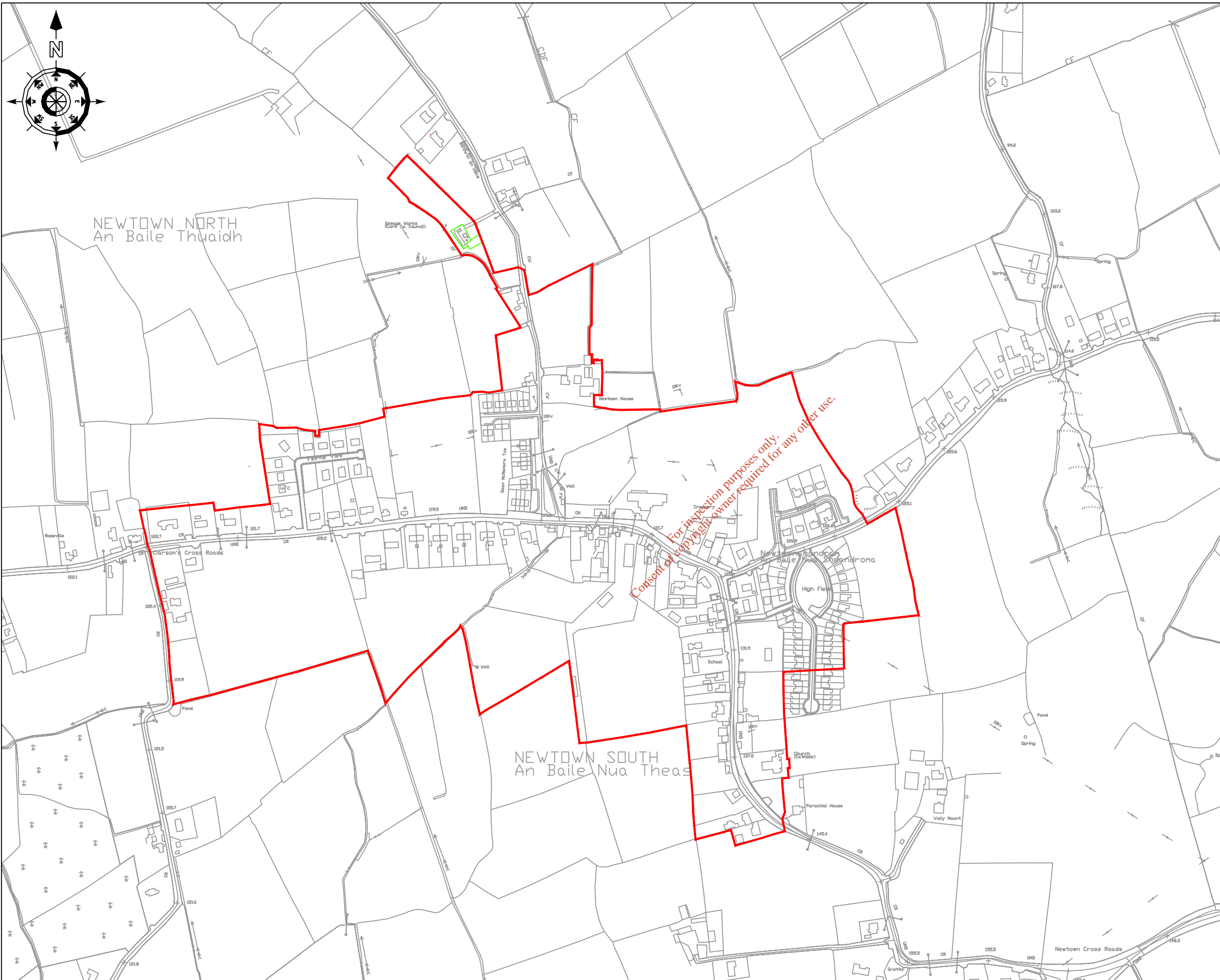

- NOTES**
1. Dimensions are not to be scaled from drawing. For any discrepancies found consult with the design office.
 2. This drawing is to be read in conjunction with the Specification.
 3. This drawing is to be read in conjunction with all other contract drawings.

No.	Date	Drawn	Survey	Checked	Revision Description
A	12/10	DL	DL	EM	Revision to Agglomeration Boundary

Cork County Council,
Northern Division.

 N. O'KEEFE, B.E.,
COUNTY ENGINEER,
COUNTY HALL,
CORK.

Job Title:
Newtownshandrum & Environs
Waste Water Discharge
Licence Application

Drawing Title:
Agglomeration Boundary
Attachment B1 - Map 4

Scales: 1:5,000 @ A3	Surveyed by: D.L.	Drawn by: D.L.
Designed by: E.M.	Checked by: P.O.F.	Date: December 2009
Drawing number: B1 - Map 4	Rev: A	