

KEY PLAN :-

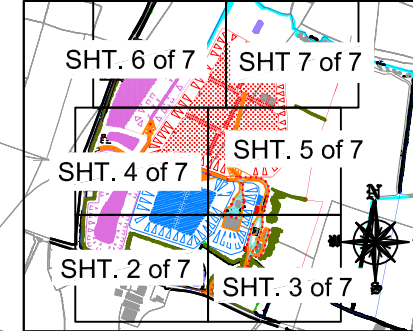

GENERAL NOTES:

ALL LEVELS RELATE TO MALIN HEAD ORDNANCE DATUM.
 ALL LEVELS TO BE CONFIRMED ON SITE BY MAIN CONTRACTOR PRIOR TO COMMENCEMENT.
 DRAWING TO BE READ IN CONJUNCTION WITH ALL RELEVANT DRAWINGS.
 DO NOT SCALE THIS DRAWING - USE FIGURED DIMENSIONS ONLY.

LEGEND:-

	Ownership Boundary
	Proposed Planning & EPA Waste Licence Boundary
	Paved Hardstanding
	Location for Hazardous Cells
	Location for Non-Hazardous Cells
	Existing Inert Cells
	Location for Inert Cells
	Buffer Zone
	Traffic flow
	Embankment (Slope Direction)
	Level / Top of Liner
	Existing Ground Level Contour
	Existing Spot Level
	Existing Surface Water
	Existing Public Watermain Sluice Valve
	Existing Public Watermain Hydrant
	Existing Road Sign
	Existing Telephone Pole
	Existing Electrical Pole
	Existing Electrical Duct & Access Chamber
	Existing Access Gate
	Existing Fence (Various Types)
	Existing Masonary Wall
	Existing Hedgerow
	Leachate Drainage
	Surface Water Drainage

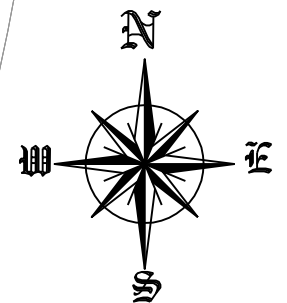
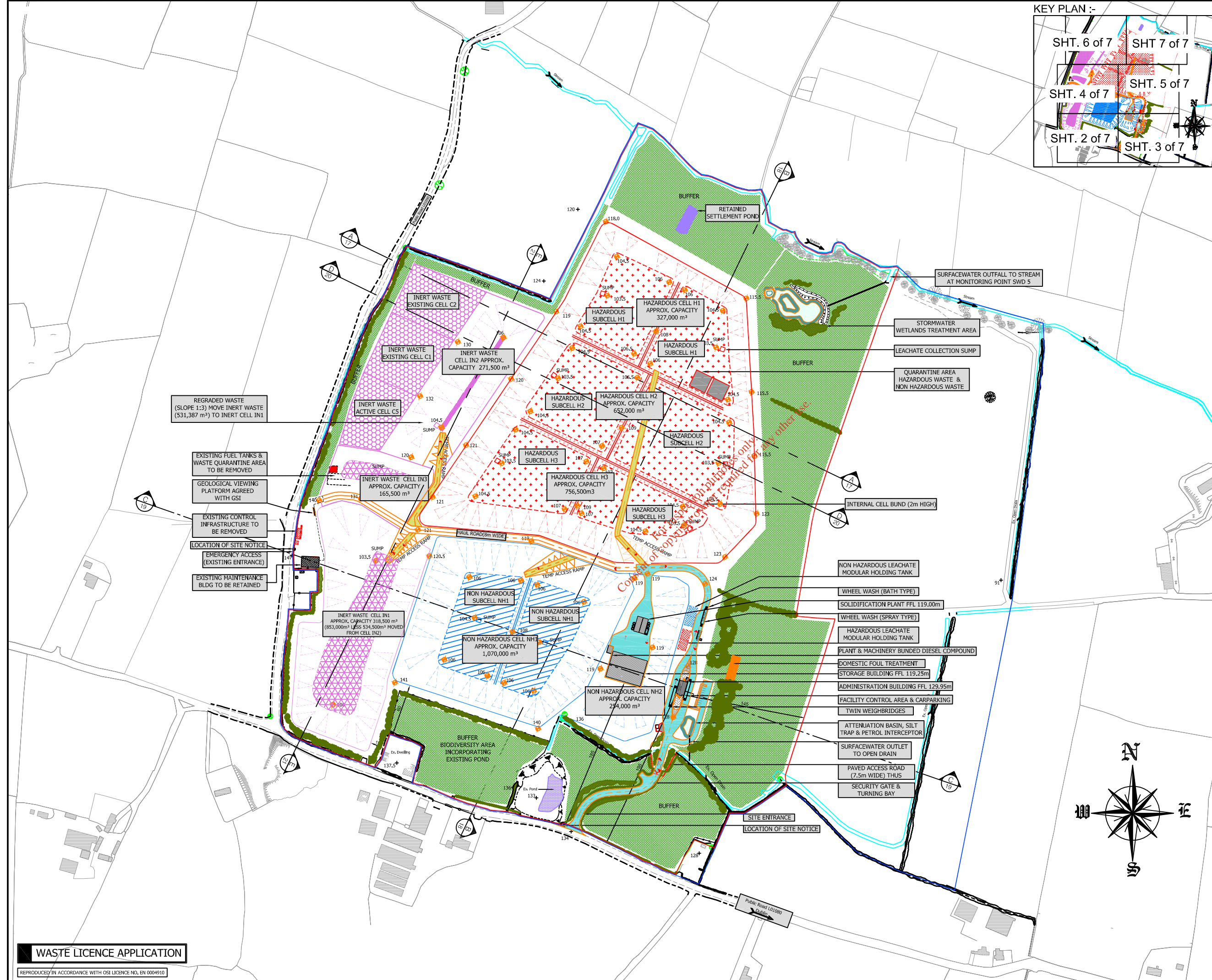

01	WASTE LICENCE APPLICATION	10.12.10	4 Projects
ver.	amendment	date,	issued to,

Prepared For:

Client: **MEHL INTEGRATED WASTE MANAGEMENT FACILITY**

Location: **HOLLYWOOD GREAT, NAG'S HEAD, NAUL, CO. DUBLIN**

Title: **PROPOSED SITE LAYOUT (SHEET 1 OF 7)**

Project Name: PP	Drawing No.: 03	File Name:
Study Name: WLA	Version No.: 01	PP_WLA_03_01
Section:	Date: 10 Dec 2010	
WYG Job Number: C007831	SCALE: A1(1:2000)/A3(1:4000)	
Created By: CF	Reviewed By: JD	Signed Off By: HB

Prepared by:
 Old Bridge House,
 Strand Street,
 Athlone,
 Co. Westmeath.

 WYG (Engineering) Ireland Ltd.

ARUP **patel tonra** **MARAN PLANNERS**
 environmental solutions
 Chartered Town Planners
 Chartered

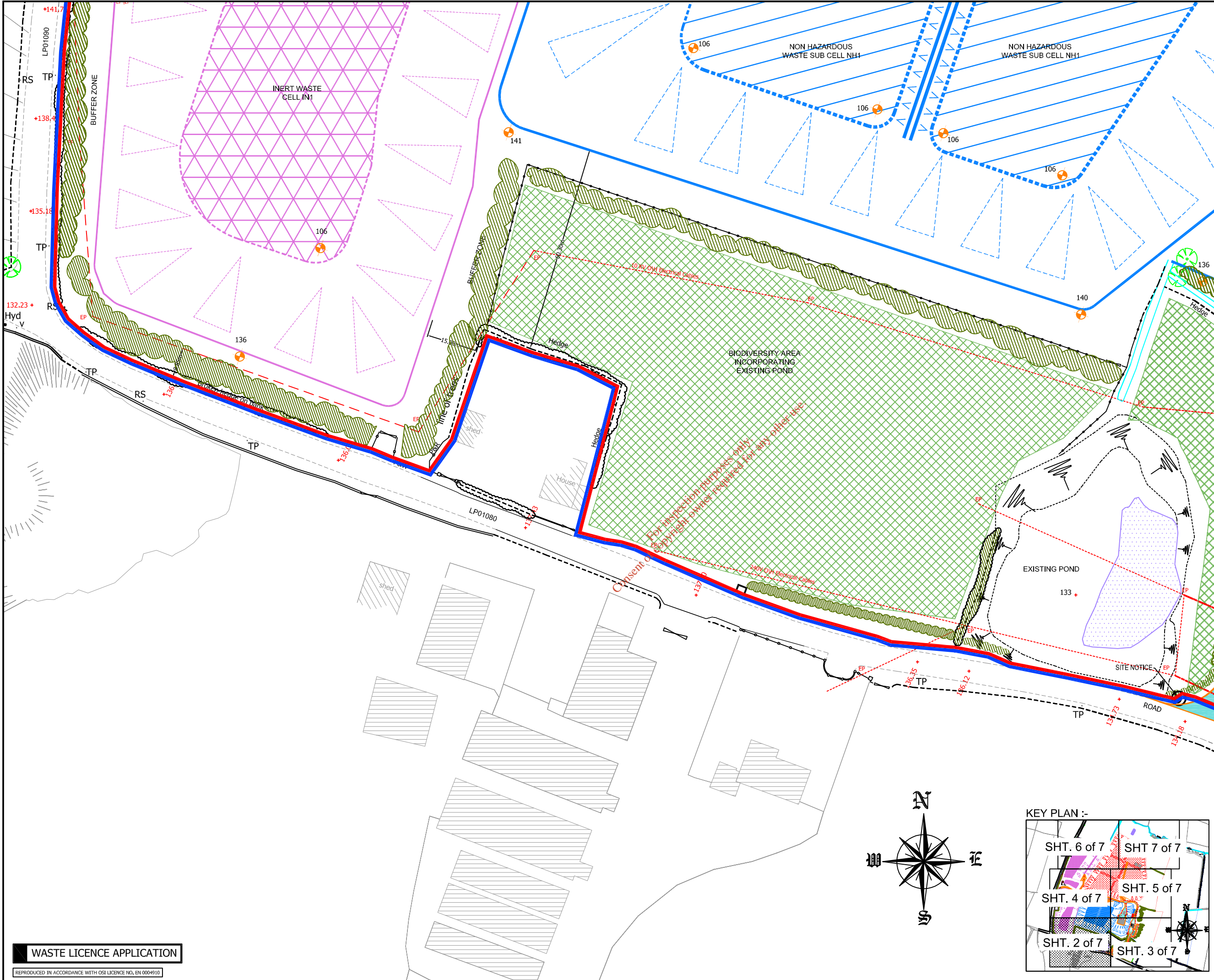

GENERAL NOTES:

ALL LEVELS RELATE TO MALIN HEAD ORDNANCE DATUM.
 ALL LEVELS TO BE CONFIRMED ON SITE BY MAIN CONTRACTOR PRIOR TO COMMENCEMENT.
 DRAWING TO BE READ IN CONJUNCTION WITH ALL RELEVANT DRAWINGS.
 DO NOT SCALE THIS DRAWING - USE FIGURED DIMENSIONS ONLY.

LEGEND:-

- Ownership Boundary
- Proposed Planning & EPA Waste Licence Boundary
- Paved Hardstanding
- Location for Hazardous Cells
- Location for Non-Hazardous Cells
- Existing Inert Cells
- Location for Inert Cells
- Buffer Zone
- Traffic flow
- Embankment (Slope Direction)
- Level / Top of Liner
- Existing Ground Level Contour
- Existing Spot Level
- Existing Surface Water
- Existing Public Watermain Sluice Valve
- Existing Public Watermain Hydrant
- Existing Road Sign
- Existing Telephone Pole
- Existing Electrical Pole
- Existing Electrical Duct & Access Chamber
- Existing Access Gate
- Existing Fence (Various Types)
- Existing Masonry Wall
- Existing Hedgerow
- Leachate Drainage
- Surface Water Drainage

01	WASTE LICENCE APPLICATION	10.12.10	4 Projects
Rev.	amendment	date	Issued to,

Prepared For:

Client: Murphy Environmental Hollywood Ltd

Project: **MEHL INTEGRATED WASTE MANAGEMENT FACILITY**

Location: **HOLLYWOOD GREAT, NAGS HEAD NAUL. CO. DUBLIN**

Title: **PROPOSED SITE LAYOUT (SHEET 2 OF 7)**

Project Name: PP	Drawing No.: 03	File Name:
Study Name: WLA	Version No.: 01	PP_WLA_03_01
Section:	Date: 10 Dec, 2010	
WYG Job Number: C007831	SCALE: A1(1:500)/A3(1:1000)	
Created By: CF	Reviewed By: JD	Signed Off By: HB

Prepared by:

Old Bridge House,
 Strand Street,
 Athlone,
 Co. Westmeath.

Tel: (090) 6474264.
 Fax: (090) 6478422.
 E-mail: athlone@wyg.ie

WYG (Engineering) Ireland Ltd.

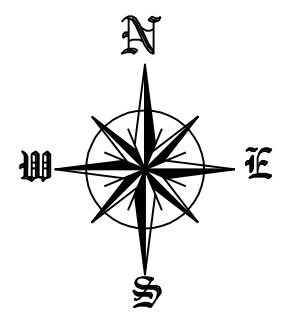
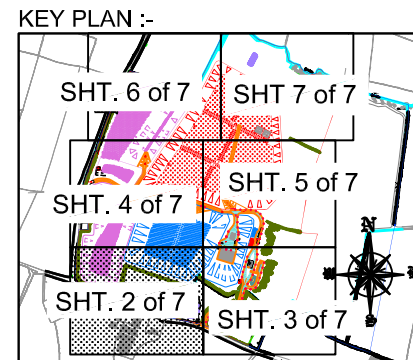

WASTE LICENCE APPLICATION

REPRODUCED IN ACCORDANCE WITH OSI LICENCE NO. EN 0004910

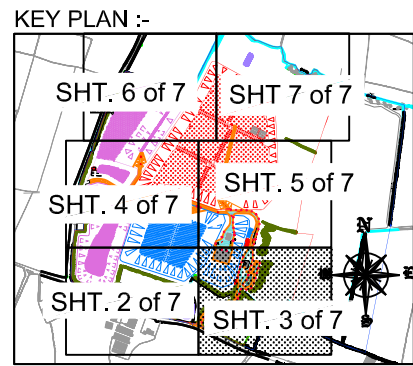
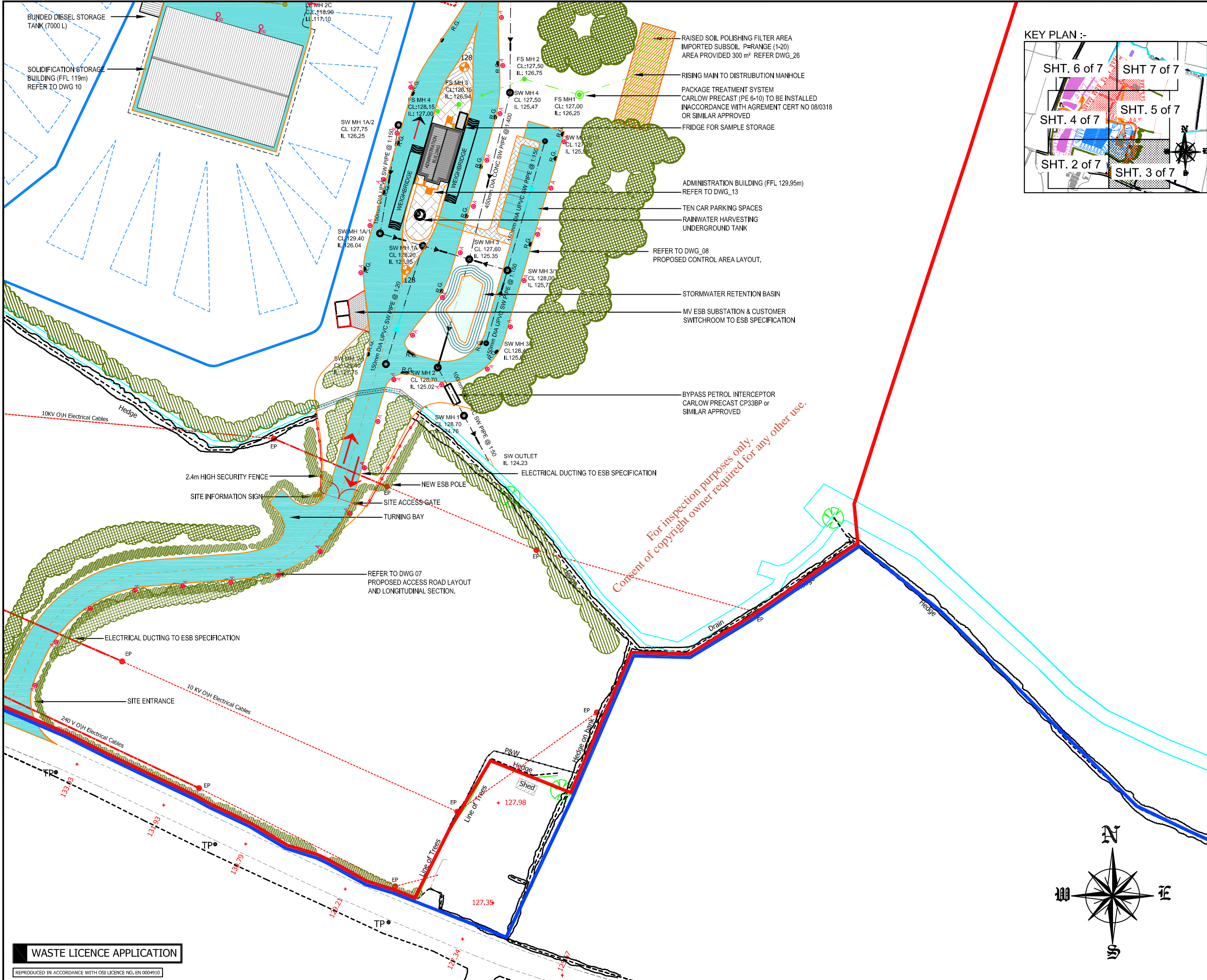

GENERAL NOTES:

ALL LEVELS RELATE TO MALIN HEAD ORDNANCE DATUM.
 ALL LEVELS TO BE CONFIRMED ON SITE BY MAIN CONTRACTOR PRIOR TO COMMENCEMENT.
 DRAWING TO BE READ IN CONJUNCTION WITH ALL RELEVANT DRAWINGS.
 DO NOT SCALE THIS DRAWING - USE FIGURED DIMENSIONS ONLY.

LEGEND:-

- Ownership Boundary
- Proposed Planning & EPA Waste Licence Boundary
- Paved Hardstanding
- Location for Hazardous Cells
- Location for Non-Hazardous Cells
- Existing Inert Cells
- Location for Inert Cells
- Buffer Zone
- Traffic flow
- Embankment (Slope Direction)
- Level / Top of Liner
- Existing Ground Level Contour
- Existing Spot Level
- Existing Surface Water
- Existing Public Watermain Sluice Valve
- Existing Public Watermain Hydrant
- Existing Road Sign
- Existing Telephone Pole
- Existing Electrical Pole
- Existing Electrical Duct & Access Chamber
- Existing Access Gate
- Existing Fence (Various Types)
- Existing Masonary Wall
- Existing Hedgerow
- Leachate Drainage
- Surface Water Drainage

A Design light 1m bollard (05211396) or equal and equivalent in ral 7039, 35w metal halide lamp, c/w internal cowl accessory (a0311) to control spill light to the rear.

B We-ef pfl 240 luminaire or equal and equivalent c/w control gear & 150w metal halide lamp mounted on 6m galvanised steel column routed in concrete foundation as per typical detail.

For inspection purposes only.
 Consent of copyright owner required for any other use.

01	WASTE LICENCE APPLICATION	10.12.10	4 Projects
ver.	amendment	date,	Issued to,
Prepared For: Murphy Environmental Hollywood Ltd			
Client: MEHL INTEGRATED WASTE MANAGEMENT FACILITY			
Location: HOLLYWOOD GREAT, NAGS HEAD NAUL. CO. DUBLIN			
Title: PROPOSED SITE LAYOUT (SHEET 3 OF 7)			
Project Name: PP	Drawing No.: 03	File Name:	
Study Name: WLA	Version No.: 01	PP_WLA_03_01	
Section:	Date: 10 Dec, 2010	SCALE: A1(1:500)/A3(1:1000)	
WYG Job Number: C007831	Created By: CF	Reviewed By: JD	Signed Off By: HB
Prepared by: Old Bridge House, Strand Street, Athlone, Co. Westmeath.			
WYG (Engineering) Ireland Ltd. Tel: (090) 6474264. Fax: (090) 6478422. E-mail: athlone@wyg.ie			

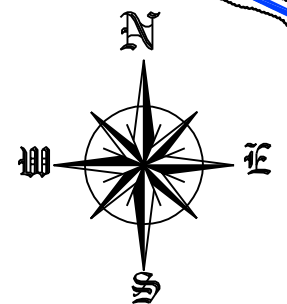

WASTE LICENCE APPLICATION

REPRODUCED IN ACCORDANCE WITH OSI LICENCE NO. EN 0004910



WASTE LICENCE APPLICATION

REPRODUCED IN ACCORDANCE WITH OSI LICENCE NO. EN 0004910

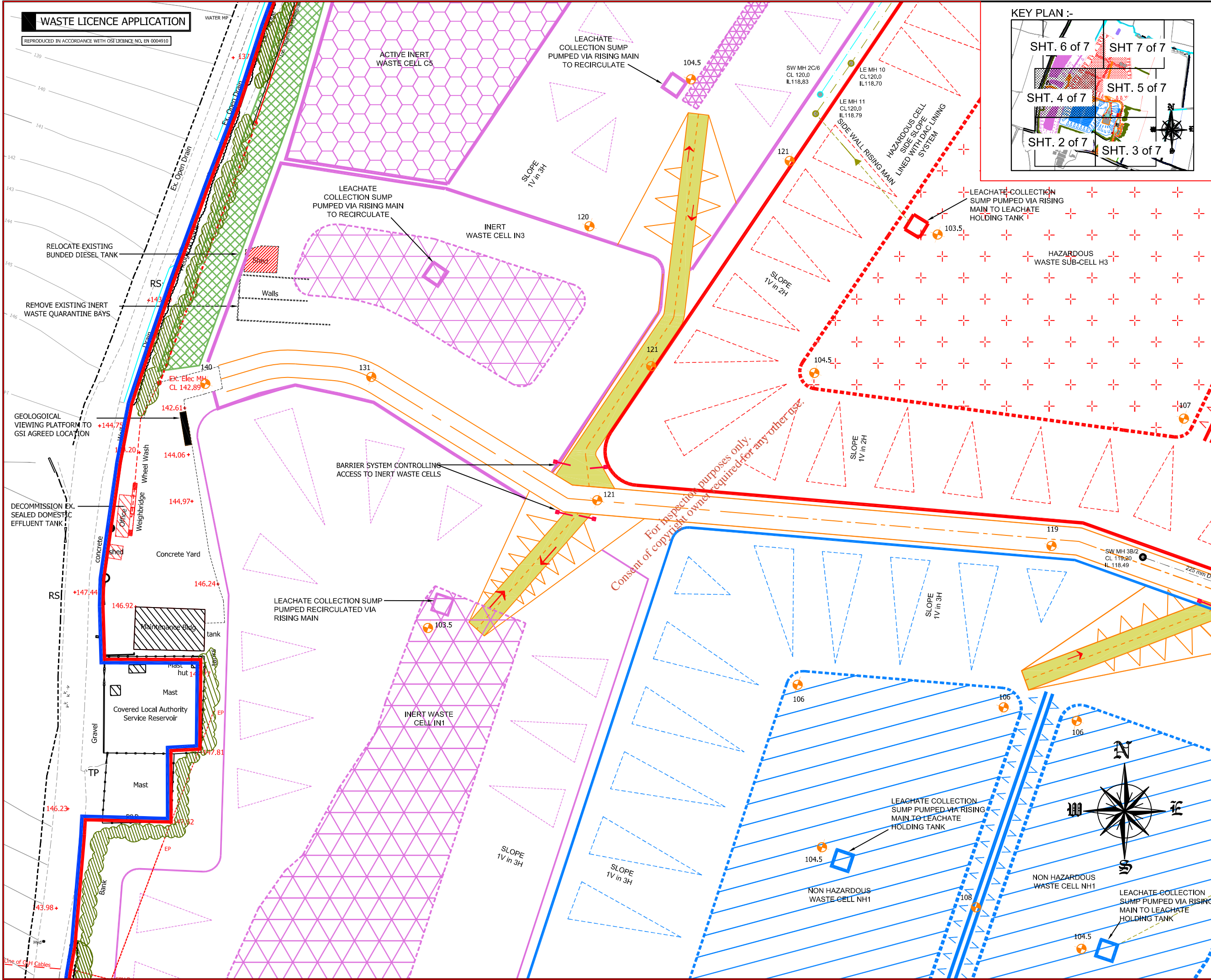

KEY PLAN :-

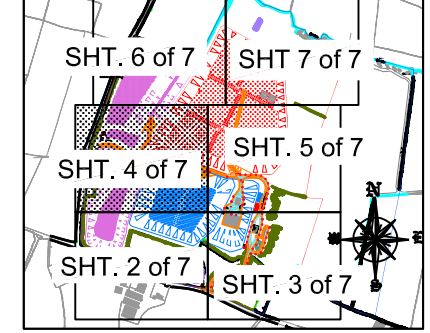

GENERAL NOTES:

ALL LEVELS RELATE TO MALIN HEAD ORDNANCE DATUM.
 ALL LEVELS TO BE CONFIRMED ON SITE BY MAIN CONTRACTOR PRIOR TO COMMENCEMENT.
 DRAWING TO BE READ IN CONJUNCTION WITH ALL RELEVANT DRAWINGS.
 DO NOT SCALE THIS DRAWING - USE FIGURED DIMENSIONS ONLY.

LEGEND:-

	Ownership Boundary
	Proposed Planning & EPA Waste Licence Boundary
	Paved Hardstanding
	Location for Hazardous Cells
	Location for Non-Hazardous Cells
	Existing Inert Cells
	Location for Inert Cells
	Buffer Zone
	Traffic flow
	Embankment (Slope Direction)
	105.5 Level / Top of Liner
	Existing Ground Level Contour
	+101.84 Existing Spot Level
	Existing Surface Water
	Existing Public Watermain Sluice Valve
	Existing Public Watermain Hydrant
	Existing Road Sign
	Existing Telephone Pole
	Existing Electrical Pole
	Existing Electrical Duct & Access Chamber
	Existing Access Gate
	Existing Fence (Various Types)
	Existing Masonary Wall
	Existing Hedgerow
	Leachate Drainage
	Surface Water Drainage

01	WASTE LICENCE APPLICATION	10.12.10	4 Projects
Ver.	amendment	date,	Issued to,

Prepared For: **Murphy Environmental Hollywood Ltd**

Client: **MEHL INTEGRATED WASTE MANAGEMENT FACILITY**

Location: **HOLLYWOOD GREAT, NAGS HEAD NAUL. CO. DUBLIN**

Title: **PROPOSED SITE LAYOUT (SHEET 4 OF 7)**

Project Name: PP	Drawing No.: 03	File Name:
Study Name: WLA	Version No.: 01	PP_WLA_03_01
Section:	Date: 10 Dec, 2010	
WYG Job Number: C007831	SCALE: A1(1:500)/A3(1:1000)	
Created By: CF	Reviewed By: JD	Signed Off By: HB

Prepared by: **WYG (Engineering) Ireland Ltd.**
 Old Bridge House, Strand Street, Athlone, Co. Westmeath.
 Tel: (090) 6474264, Fax: (090) 6478422, E-mail: athlone@wyg.ie

WASTE LICENCE APPLICATION

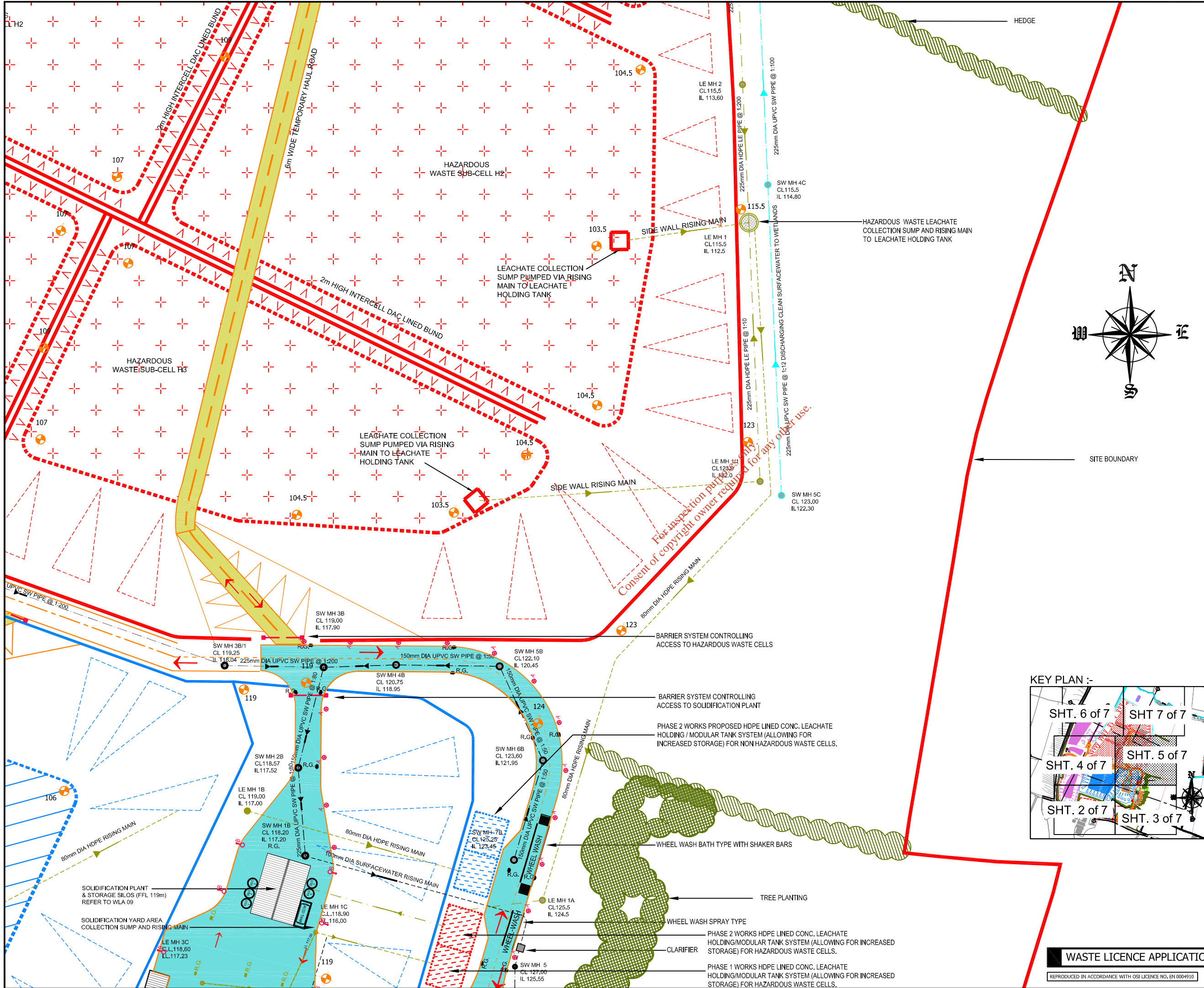

GENERAL NOTES:

ALL LEVELS RELATE TO MALIN HEAD ORDNANCE DATUM.

ALL LEVELS TO BE CONFIRMED ON SITE BY MAIN CONTRACTOR PRIOR TO COMMENCEMENT.

DRAWING TO BE READ IN CONJUNCTION WITH ALL RELEVANT DRAWINGS.

DO NOT SCALE THIS DRAWING - USE FIGURED DIMENSIONS ONLY.

LEGEND:-

- Ownership Boundary
- Proposed Planning & EPA Waste Licence Boundary
- Paved Hardstanding
- Location for Hazardous Cells
- Location for Non-Hazardous Cells
- Existing Inert Cells
- Location for Inert Cells
- Buffer Zone
- Traffic flow
- Embankment (Slope Direction)
- Level / Top of Liner
- Existing Ground Level Contour
- Existing Spot Level
- Existing Surface Water
- Existing Public Watermain Sluice Valve
- Existing Public Watermain Hydrant
- Existing Road Sign
- Existing Telephone Pole
- Existing Electrical Pole
- Existing Electrical Duct & Access Chamber
- Existing Access Gate
- Existing Fence (Various Types)
- Existing Masonry Wall
- Existing Hedgerow
- Leachate Drainage
- Surface Water Drainage
- Design light 1m bollard (05211396) or equal and equivalent In ral 7039, 35w metal halide lamp, c/w Internal cowl accessory (a0311) to control spill light to the rear.
- We-of pfl 240 luminaire or equal and equivalent c/w control gear & 150w metal halide lamp mounted on 6m galvanised steel column routed in concrete foundation as per typical detail.

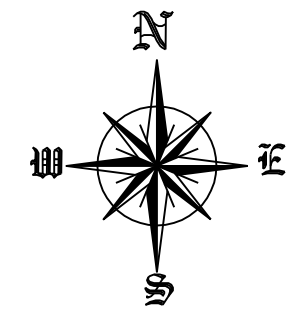

Consent of copyright owner required for any other use.

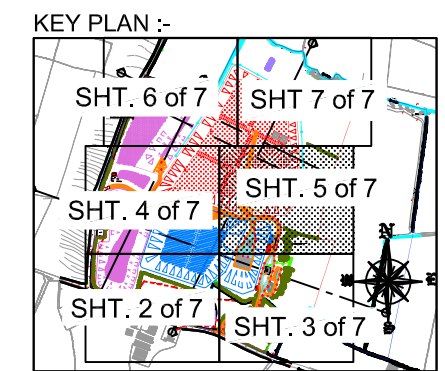

01	WASTE LICENCE APPLICATION	10.12.10	4 Projects
ver.	amendment	date,	issued to.

Prepared For: Murphy Environmental Hollywood Ltd

Client: **MEHL INTEGRATED WASTE MANAGEMENT FACILITY**

Location: **HOLLYWOOD GREAT, NAGS HEAD NAUL. CO. DUBLIN**

Title: **PROPOSED SITE LAYOUT (SHEET 5 OF 7)**

Project Name: PP	Drawing No.: 03	File Name:
Study Name: WLA	Version No.: 01	PP_WLA_03_01
Section:	Date: 10 Dec. 2010	
WYG Job Number: C007831	SCALE: A1(1:500)/A3(1:1000)	
Created By: CF	Reviewed By: JD	Signed Off By: HB

Prepared by: Old Bridge House, Strand Street, Athlone, Co. Westmeath.

WYG (Engineering) Ireland Ltd.

ARUP **patel tonra** **MAHARAN PLANNERS**

WASTE LICENCE APPLICATION

REPRODUCED IN ACCORDANCE WITH OSI LICENCE NO. EN 0004910

WASTE LICENCE APPLICATION

REPRODUCED IN ACCORDANCE WITH OSI LICENCE NO. EN 0004910

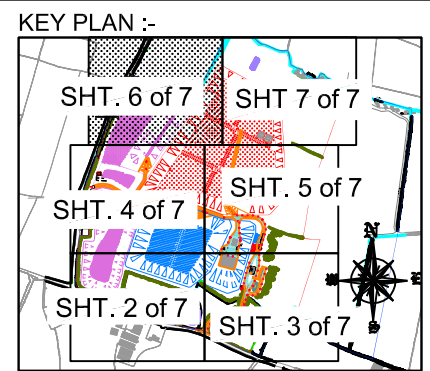

GENERAL NOTES:
ALL LEVELS RELATE TO MALIN HEAD ORDNANCE DATUM.
ALL LEVELS TO BE CONFIRMED ON SITE BY MAIN CONTRACTOR PRIOR TO COMMENCEMENT.
DRAWING TO BE READ IN CONJUNCTION WITH ALL RELEVANT DRAWINGS.
DO NOT SCALE THIS DRAWING - USE FIGURED DIMENSIONS ONLY.

LEGEND:-	
	Ownership Boundary
	Proposed Planning & EPA Waste Licence Boundary
	Paved Hardstanding
	Location for Hazardous Cells
	Location for Non-Hazardous Cells
	Existing Inert Cells
	Location for Inert Cells
	Buffer Zone
	Traffic flow
	Embankment (Slope Direction)
	Level / Top of Liner
	Existing Ground Level Contour
	Existing Spot Level
	Existing Surface Water
	Existing Public Watermain Sluice Valve
	Existing Public Watermain Hydrant
	Existing Road Sign
	Existing Telephone Pole
	Existing Electrical Pole
	Existing Electrical Duct & Access Chamber
	Existing Access Gate
	Existing Fence (Various Types)
	Existing Masonry Wall
	Existing Hedgerow
	Leachate Drainage
	Surface Water Drainage

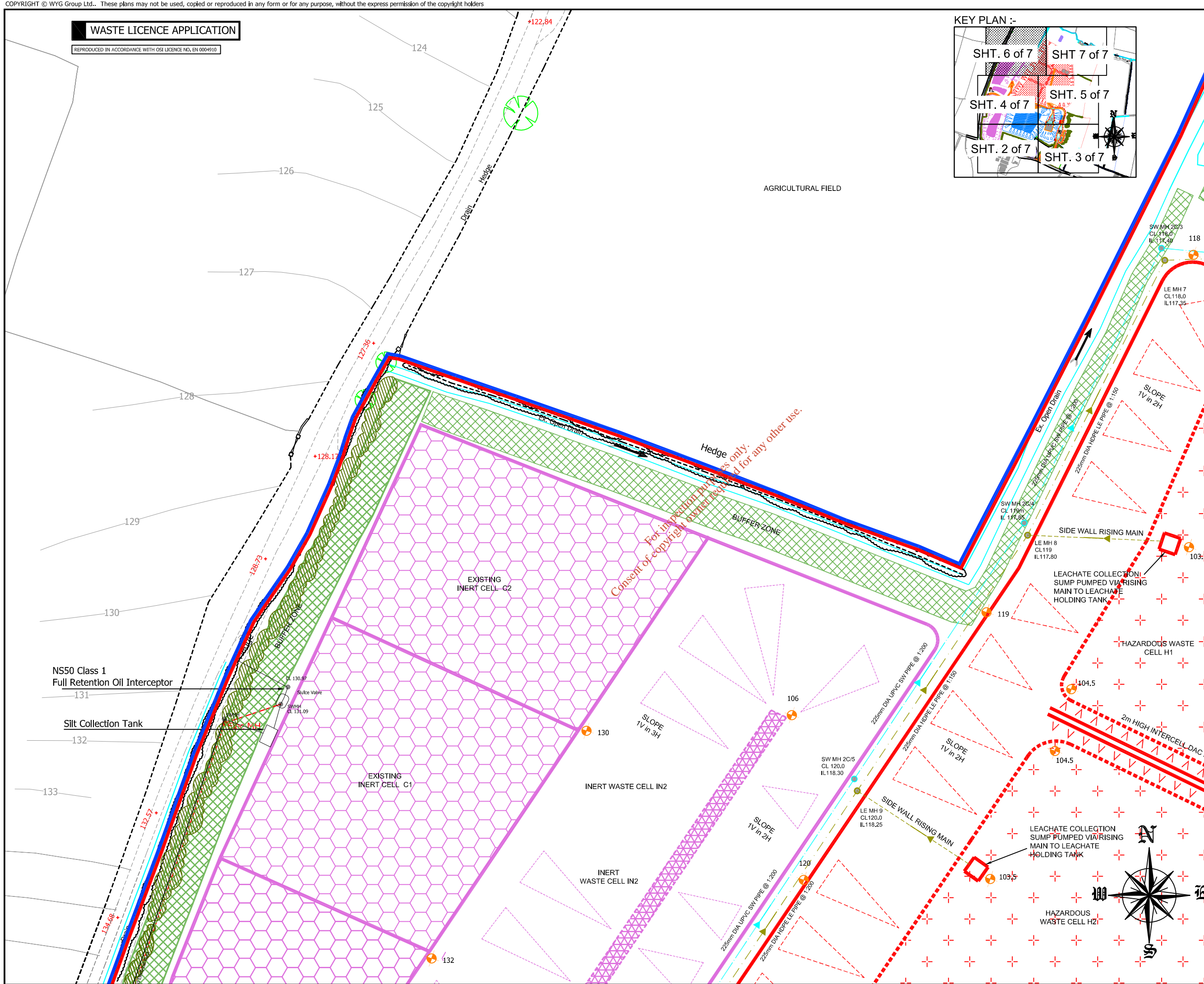

Consent of copyright owner required for any other use.

01	WASTE LICENCE APPLICATION	10.12.10	4 Projects
ver.	amendment	date,	issued to.
Prepared For:			
Client:	MEHL INTEGRATED WASTE MANAGEMENT FACILITY		
Location:	HOLLYWOOD GREAT, NAGS HEAD NAUL. CO. DUBLIN		
Title:	PROPOSED SITE LAYOUT (SHEET 6 OF 7)		
Project Name: PP	Drawing No.: 03	File Name:	
Study Name: WLA	Version No.: 01	PP_WLA_03_01	
Section:	Date: 10 Dec. 2010	SCALE: A1(1:500)/A3(1:1000)	
WYG Job Number: C007831	Created By: CF	Reviewed By: JD	Signed Off By: HB
Prepared by: Old Bridge House, Strand Street, Athlone, Co. Westmeath. Tel: (090) 6474264 Fax: (090) 6478422 E-mail: athlone@wyg.ie			



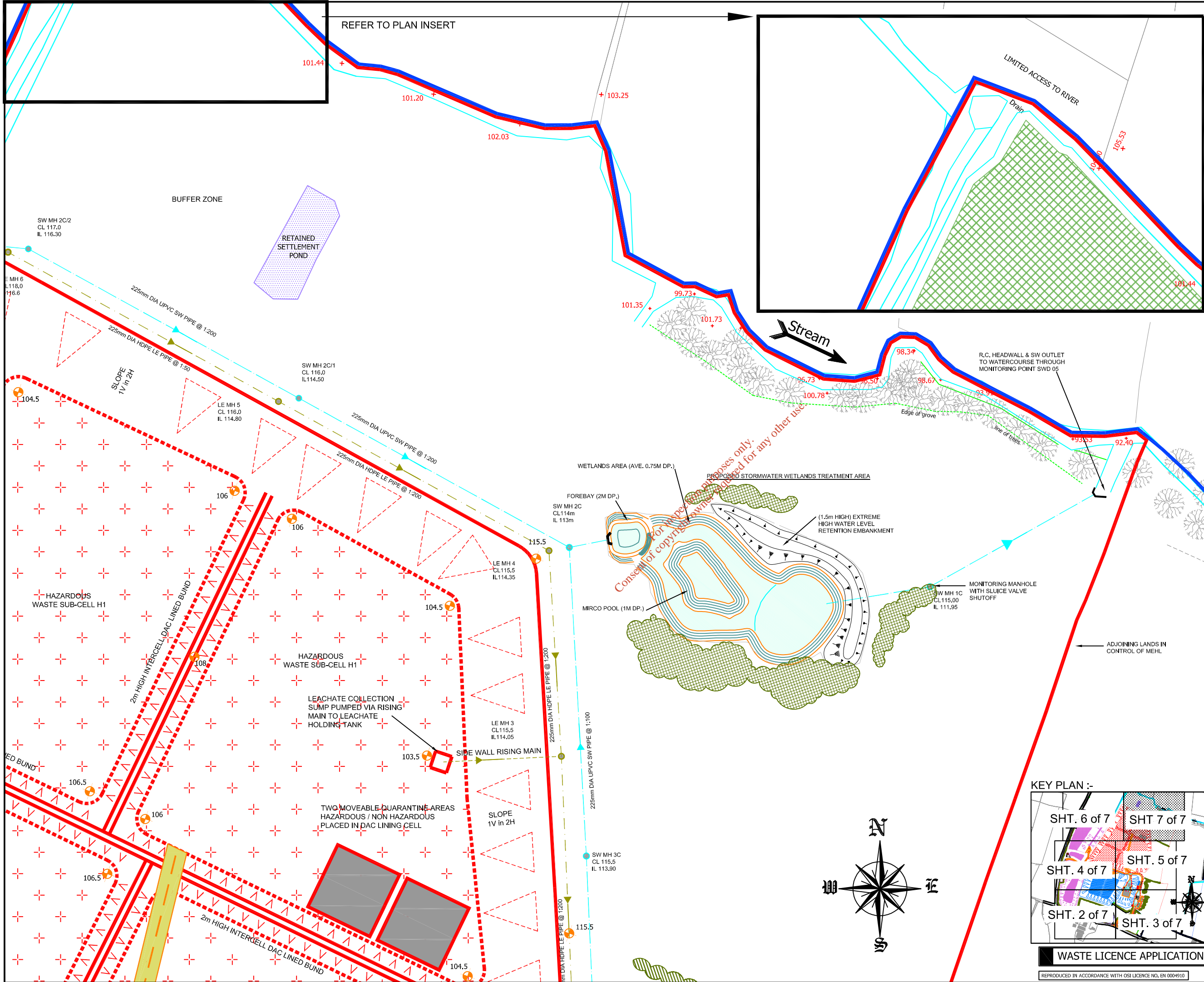

GENERAL NOTES:

ALL LEVELS RELATE TO MALIN HEAD ORDNANCE DATUM.

ALL LEVELS TO BE CONFIRMED ON SITE BY MAIN CONTRACTOR PRIOR TO COMMENCEMENT.

DRAWING TO BE READ IN CONJUNCTION WITH ALL RELEVANT DRAWINGS.

DO NOT SCALE THIS DRAWING - USE FIGURED DIMENSIONS ONLY.

LEGEND:-

	Ownership Boundary
	Proposed Planning & EPA Waste Licence Boundary
	Paved Hardstanding
	Location for Hazardous Cells
	Location for Non-Hazardous Cells
	Existing Inert Cells
	Location for Inert Cells
	Buffer Zone
	Traffic flow
	Embankment (Slope Direction)
	Level / Top of LIner
	Existing Ground Level Contour
	Existing Spot Level
	Existing Surface Water
	Existing Public Watermain Sluice Valve
	Existing Public Watermain Hydrant
	Existing Road Sign
	Existing Telephone Pole
	Existing Electrical Pole
	Existing Electrical Duct & Access Chamber
	Existing Access Gate
	Existing Fence (Various Types)
	Existing Masonry Wall
	Existing Hedgerow
	Leachate Drainage
	Surface Water Drainage

01	WASTE LICENCE APPLICATION	10.12.10	4 Projects
ver.	amendment	date,	issued to.

Prepared For: Murphy Environmental Hollywood Ltd

Client: MEHL INTEGRATED WASTE MANAGEMENT FACILITY

Location: HOLLYWOOD GREAT, NAGS HEAD NAUL. CO. DUBLIN

Title: PROPOSED SITE LAYOUT (SHEET 7 OF 7)

Project Name: PP	Drawing No.: 03	File Name:
Study Name: WLA	Version No.: 01	PP_WLA_03_01
Section:	Date: 10 Dec. 2010	
WYG Job Number: C007831	SCALE: A1(1:500)/A3(1:1000)	
Created By: CF	Reviewed By: JD	Signed Off By: HB

Prepared by: Old Bridge House, Strand Street, Athlone, Co. Westmeath.

WYG (Engineering) Ireland Ltd.

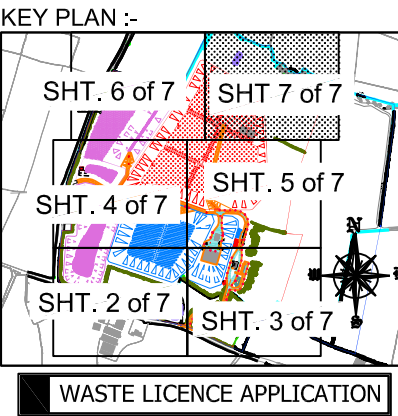

ARUP **patel tonra** **MANAHAN PLANNERS**

environmental solutions