

WASTE LICENCE APPLICATION

REPRODUCED IN ACCORDANCE WITH OSI LICENCE NO. EN 0004910

GENERAL NOTES:

ALL LEVELS RELATE TO MALIN HEAD ORDNANCE DATUM.
 ALL LEVELS TO BE CONFIRMED ON SITE BY MAIN CONTRACTOR PRIOR TO COMMENCEMENT.
 DRAWING TO BE READ IN CONJUNCTION WITH ALL RELEVANT DRAWINGS.
 DO NOT SCALE THIS DRAWING - USE FIGURED DIMENSIONS ONLY.

KEY PLAN :-

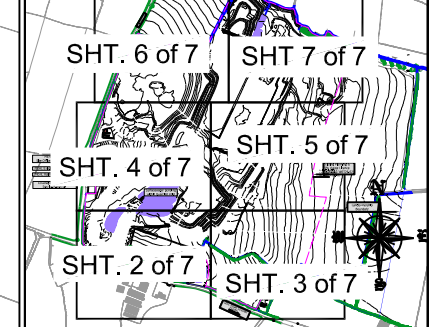

LEGEND:-

	Existing Landownership Boundary
	Existing Planning & EPA Waste Licence Boundary
	Existing Ground Level Contour
	Existing Spot Level
	Existing Surface Water
	Existing Public Watermain Sluice Valve
	Existing Public Watermain Hydrant
	Existing Road Sign
	Existing Telephone Pole
	Existing Electrical Pole & Overhead Line
	Existing Electrical Duct & Access Chamber
	Existing Access Gate
	Existing Fence (Various Types)
	Existing Masonry Wall
	Existing Hedgerow
	Monitoring Borehole
	Leachate Monitoring Point
	Surface Water Discharge Point
	Surface Water Monitoring Point

01	WASTE LICENCE APPLICATION	10.12.10	4 Projects
ver.	amendment	date,	issued to.

Prepared For: Murphy Environmental Hollywood Ltd

Client: **MEHL INTEGRATED WASTE MANAGEMENT FACILITY**

Location: **HOLLYWOOD GREAT, NAG'S HEAD NAUL, CO. DUBLIN**

Title: **EXISTING SITE LAYOUT (SHEET 1 OF 7)**

Project Name: PP	Drawing No.: 02	File Name:
Study Name: WLA	Version No.: 01	PP_WLA_02_01
Section:	Date: 10 Dec. 2010	
WYG Job Number: C007831	SCALE: A1(1:2000)/A3(1:4000)	
Created By: CF	Reviewed By: JD	Signed Off By: HB

Prepared by:
 Old Bridge House,
 Strand Street,
 Athlone,
 Co. Westmeath.
 Tel: (090) 6474264.
 Fax: (090) 6478422.
 E-mail: athlone@wyg.ie



WYG (Engineering) Ireland Ltd.

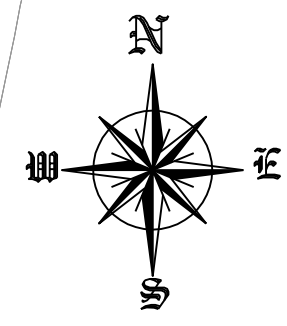

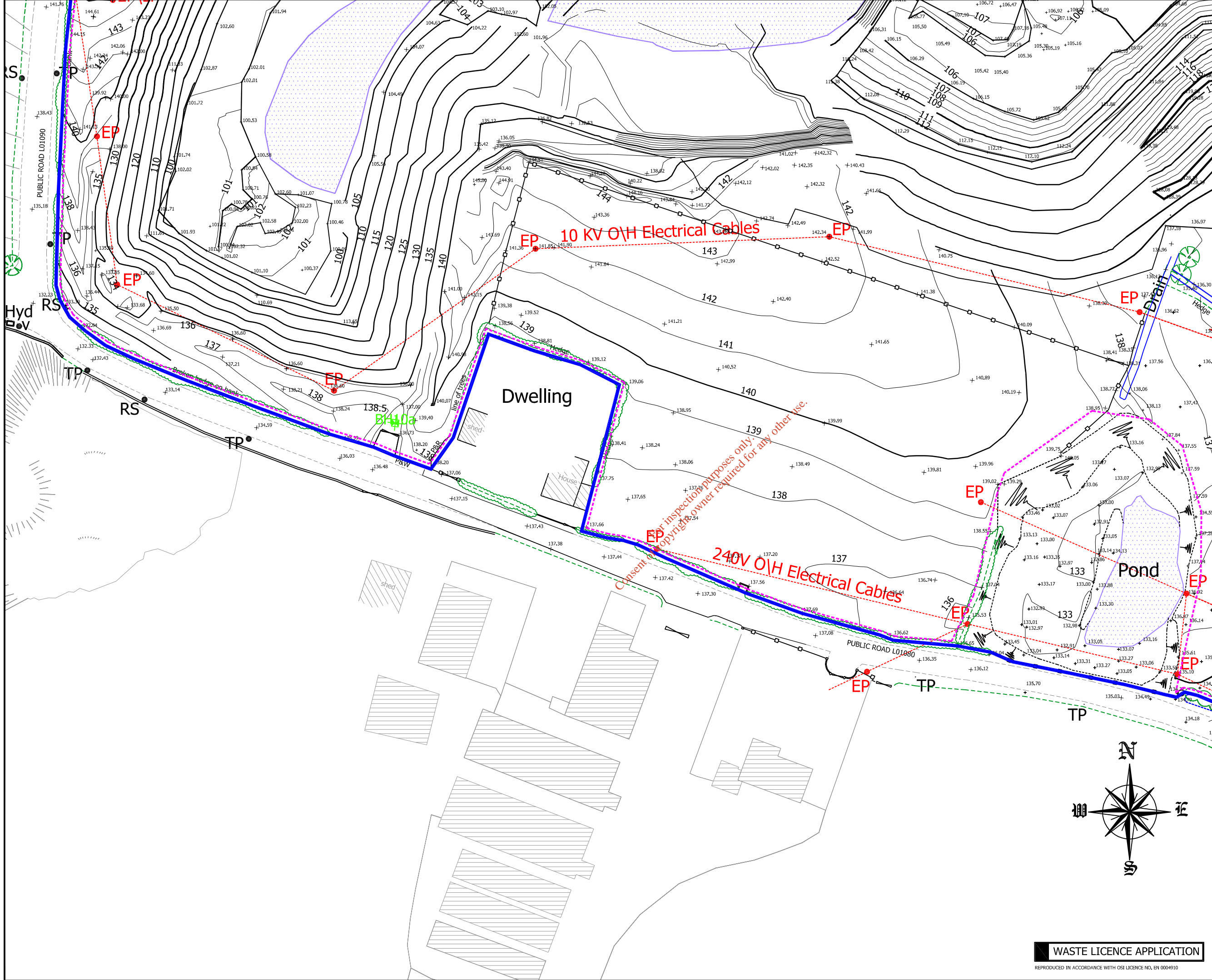

GENERAL NOTES:
 ALL LEVELS RELATE TO MALIN HEAD ORDNANCE DATUM.
 ALL LEVELS TO BE CONFIRMED ON SITE BY MAIN CONTRACTOR PRIOR TO COMMENCEMENT.
 DRAWING TO BE READ IN CONJUNCTION WITH ALL RELEVANT DRAWINGS.
 DO NOT SCALE THIS DRAWING - USE FIGURED DIMENSIONS ONLY.

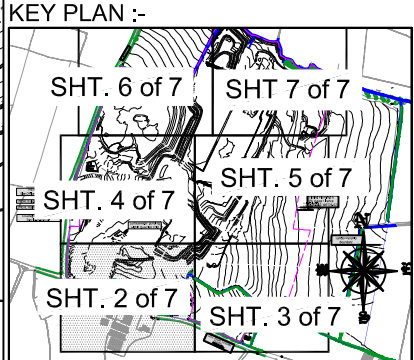

LEGEND:-

- Landownership Boundary
- Existing Planning & EPA Waste Licence Boundary
- Existing Ground Level Contour
- Existing Spot Level
- Existing Surface Water
- Existing Public Watermain Sluice Valve
- Existing Public Watermain Hydrant
- Existing Road Sign
- Existing Telephone Pole
- Existing Electrical Pole & Overhead Line
- Existing Electrical Duct & Access Chamber
- Existing Access Gate
- Existing Fence (Various Types)
- Existing Masonry Wall
- Existing Hedgerow
- BHHA Monitoring Borehole
- LCI Leachate Monitoring Point
- SWD6 Surface Water Discharge Point
- SW1 Surface Water Monitoring Point

Consent for inspection purposes only. Copyright owner required for any other use.

01	WASTE LICENCE APPLICATION	10.12.10	4 Projects
ver.	amendment	date,	issued to.
Prepared For:			
Client:	Murphy Environmental Hollywood Ltd		
Project:	MEHL INTEGRATED WASTE MANAGEMENT FACILITY		
Location:	HOLLYWOOD GREAT, NAG'S HEAD NAUL, CO. DUBLIN		
Title:	EXISTING SITE LAYOUT (SHEET 2 OF 7)		
Project Name: PP	Drawing No.: 02	File Name:	
Study Name: WLA	Version No.: 01	PP_WLA_02_01	
Sectors:	Date: 10 Dec. 2010		
WYG Job Number: C007831	SCALE: A1(1:500)/A3(1:1000)		
Created By: CF	Reviewed By: JD	Signed Off By: HB	
Prepared by:			
Old Bridge House, Strand Street, Athlone, Co. Westmeath.			
Tel: (090) 6474264			
Fax: (090) 6474922			
E-mail: athlone@wyg.ie			
WYG (Engineering) Ireland Ltd.			

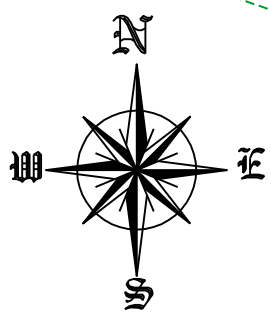

WASTE LICENCE APPLICATION

REPRODUCED IN ACCORDANCE WITH OSI LICENCE NO. EN 0004910



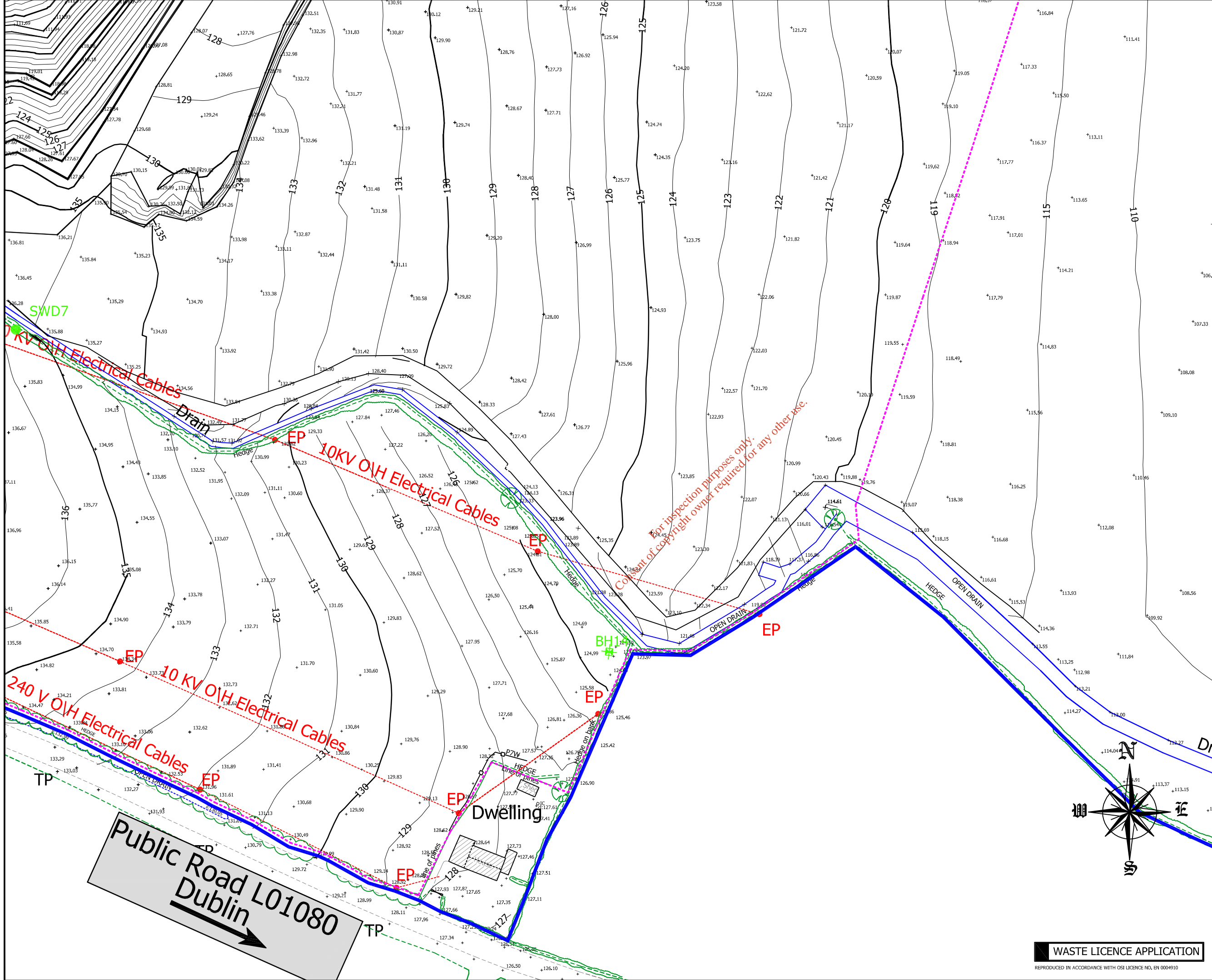

GENERAL NOTES:
 ALL LEVELS RELATE TO MALIN HEAD ORDNANCE DATUM.
 ALL LEVELS TO BE CONFIRMED ON SITE BY MAIN CONTRACTOR PRIOR TO COMMENCEMENT.
 DRAWING TO BE READ IN CONJUNCTION WITH ALL RELEVANT DRAWINGS.
 DO NOT SCALE THIS DRAWING - USE FIGURED DIMENSIONS ONLY.

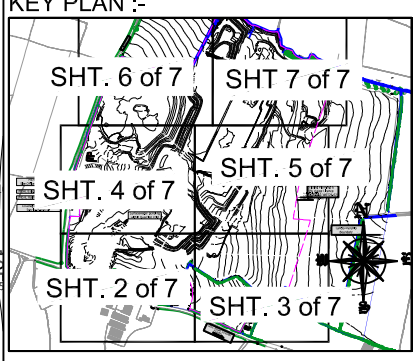

LEGEND:-

- Landownership Boundary
- Existing Planning & EPA Waste Licence Boundary
- Existing Ground Level Contour
- Existing Spot Level
- Existing Surface Water
- Existing Public Watermain Sluice Valve
- Existing Public Watermain Hydrant
- Existing Road Sign
- Existing Telephone Pole
- Existing Electrical Pole & Overhead line
- Existing Electrical Duct & Access Chamber
- Existing Access Gate
- Existing Fence (Various Types)
- Existing Masonary Wall
- Existing Hedgerow
- Monitoring Borehole
- Leachate Monitoring Point
- Surface Water Discharge Point
- Surface Water Monitoring Point

01	WASTE LICENCE APPLICATION	10.12.10	4 Projects
ver.	amendment	date,	issued to.
Prepared For:			
Client:		Murphy Environmental Hollywood Ltd	
Project:		MEHL INTEGRATED WASTE MANAGEMENT FACILITY	
Location:		HOLLYWOOD GREAT, NAG'S HEAD NAUL, CO. DUBLIN	
Title:		EXISTING SITE LAYOUT (SHEET 3 OF 7)	
Project Name: PP	Drawing No.: 02	File Name:	
Study Name: WLA	Version No.: 01	PP_WLA_02_01	
Section:	Date: 10 Dec 2010	SCALE: A1(1:500)/A3(1/1000)	
WYG Job Number: C007831	Created By: CF	Reviewed By: JD	Signed Off By: HB
Prepared by:			
Old Bridge House, Strand Street, Athlone, Co. Westmeath.			
Tel: (090) 6474264, Fax: (090) 6474222, E-mail: athlone@wyg.ie			
WYG (Engineering) Ireland Ltd.			

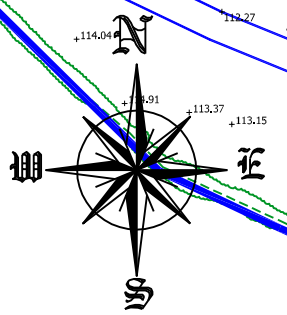

WASTE LICENCE APPLICATION

REPRODUCED IN ACCORDANCE WITH OSI LICENCE NO. EN 0004910

WASTE LICENCE APPLICATION

REPRODUCED IN ACCORDANCE WITH OSI LICENCE NO. EN 0004910

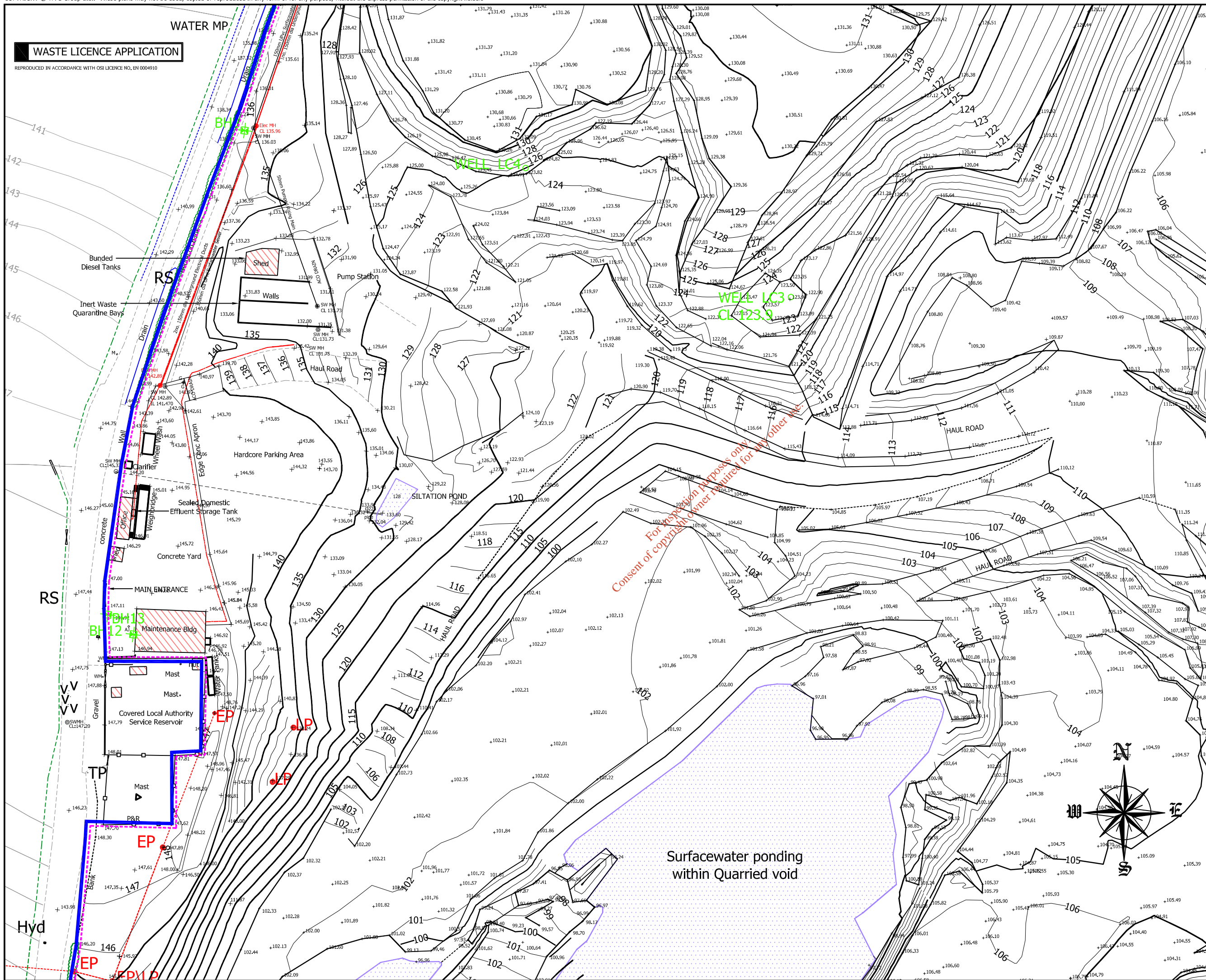

GENERAL NOTES:

- ALL LEVELS RELATE TO MALIN HEAD ORDNANCE DATUM.
- ALL LEVELS TO BE CONFIRMED ON SITE BY MAIN CONTRACTOR PRIOR TO COMMENCEMENT.
- DRAWING TO BE READ IN CONJUNCTION WITH ALL RELEVANT DRAWINGS.
- DO NOT SCALE THIS DRAWING - USE FIGURED DIMENSIONS ONLY.

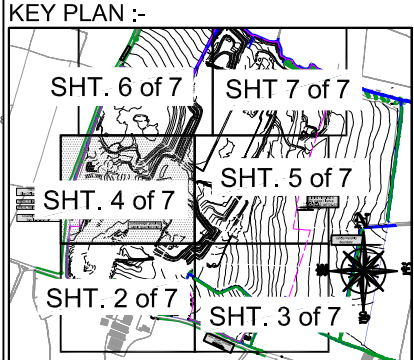

LEGEND:-

- Landownership Boundary
- Existing Planning & EPA Waste Licence Boundary
- Existing Ground Level Contour
- Existing Spot Level
- Existing Surface Water
- Existing Public Watermain Sluice Valve
- Existing Public Watermain Hydrant
- Existing Road Sign
- Existing Telephone Pole
- Existing Electrical Pole & Overhead Line
- Existing Electrical Duct & Access Chamber
- Existing Access Gate
- Existing Fence (Various Types)
- Existing Masonry Wall
- Existing Hedgerow
- Monitoring Borehole
- Leachate Monitoring Point
- Surface Water Discharge Point
- Surface Water Monitoring Point

For inspection purposes only
Consent of copyright owner required for any other use

01	WASTE LICENCE APPLICATION	10.12.10	4 Projects
ver.	amendment	date,	issued to.
Prepared For:			
Client:	MUROP INTEGRATED WASTE MANAGEMENT FACILITY		
Project:	HOLLYWOOD GREAT, NAG'S HEAD NAUL, CO. DUBLIN		
Location:	EXISTING SITE LAYOUT (SHEET 4 OF 7)		
Title:	EXISTING SITE LAYOUT (SHEET 4 OF 7)		
Project Name: PP	Drawing No.: 02	File Name:	
Study Name: WLA	Version No.: 01	PP_WLA_02_01	
Section:	Date: 10 Dec. 2010	SCALE: A1(1:500)/A3(1:1000)	
WYG Job Number: C007831	Created By: CF	Reviewed By: JD	Signed Off By: HB
Prepared by:			
Old Bridge House, Strand Street, Athlone, Co. Westmeath.			
Tel: (090) 6474264, Fax: (090) 6474222, E-mail: athlone@wyg.ie	WYG (Engineering) Ireland Ltd.		

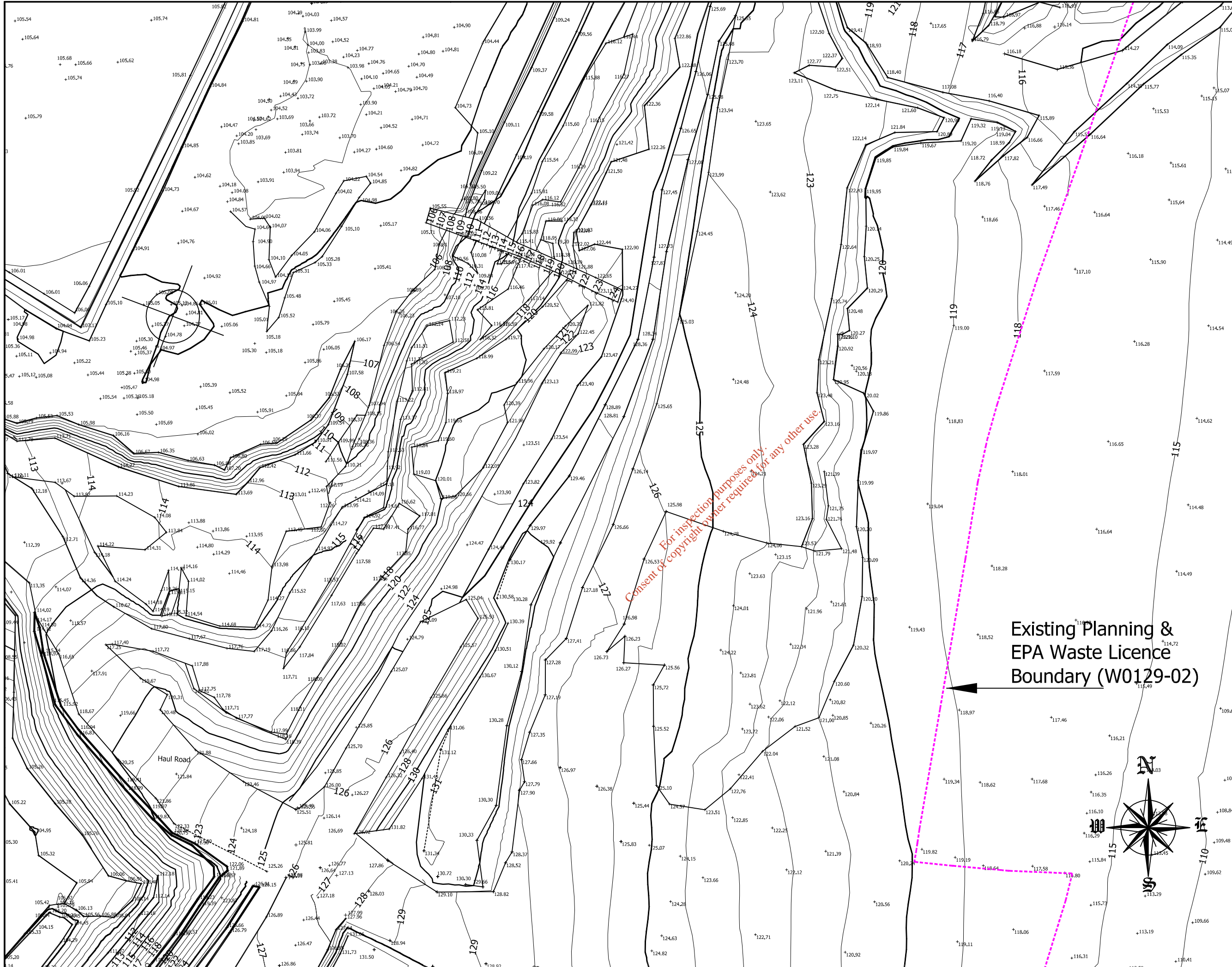

GENERAL NOTES:
 ALL LEVELS RELATE TO MALIN HEAD ORDNANCE DATUM.
 ALL LEVELS TO BE CONFIRMED ON SITE BY MAIN CONTRACTOR PRIOR TO COMMENCEMENT.
 DRAWING TO BE READ IN CONJUNCTION WITH ALL RELEVANT DRAWINGS.
 DO NOT SCALE THIS DRAWING - USE FIGURED DIMENSIONS ONLY.

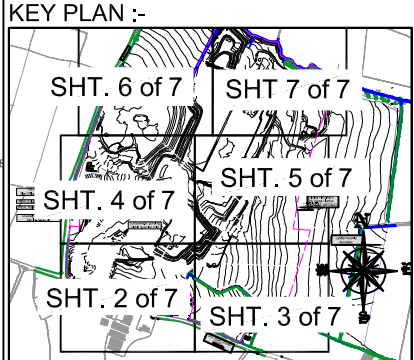

LEGEND:-

- Landownership Boundary
- Existing Planning & EPA Waste Licence Boundary
- Existing Ground Level Contour
- Existing Spot Level
- Existing Surface Water
- Existing Public Watermain Sluice Valve
- Existing Public Watermain Hydrant
- Existing Road Sign
- Existing Telephone Pole
- Existing Electrical Pole & Overhead Line
- Existing Electrical Duct & Access Chamber
- Existing Access Gate
- Existing Fence (Various Types)
- Existing Masonry Wall
- Existing Hedgerow
- Monitoring Borehole
- Leachate Monitoring Point
- Surface Water Discharge Point
- Surface Water Monitoring Point

Existing Planning & EPA Waste Licence Boundary (W0129-02)

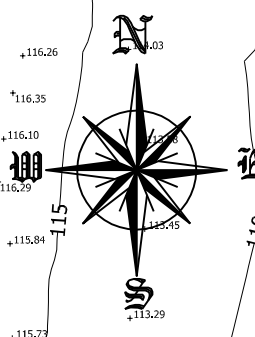

01	WASTE LICENCE APPLICATION	10.12.10	4 Projects
ver.	amendment	date,	issued to.
Prepared For:			
Client:	Murphy Environmental Hollywood Ltd		
Project:	MEHL INTEGRATED WASTE MANAGEMENT FACILITY		
Location:	HOLLYWOOD GREAT, NAG'S HEAD NAUL, CO. DUBLIN		
Title:	EXISTING SITE LAYOUT (SHEET 5 OF 7)		
Project Name: PP	Drawing No.: 02	File Name:	
Study Name: WLA	Version No.: 01	PP_WLA_02_01	
Section:	Date: 10 Dec. 2010	SCALE: A1(1:500)/A3(1:1000)	
WYG Job Number: C007831	Created By: CF	Reviewed By: JD	Signed Off By: HB
Prepared by:	 Old Bridge House, Strand Street, Athlone, Co. Westmeath. Tel: (090) 6474264, Fax: (090) 6474922, E-mail: athlone@wyg.ie WYG (Engineering) Ireland Ltd.		

WASTE LICENCE APPLICATION

REPRODUCED IN ACCORDANCE WITH OSI LICENCE NO. EN 0004910



WASTE LICENCE APPLICATION
REPRODUCED IN ACCORDANCE WITH EPA LICENCE NO. EN 0004910

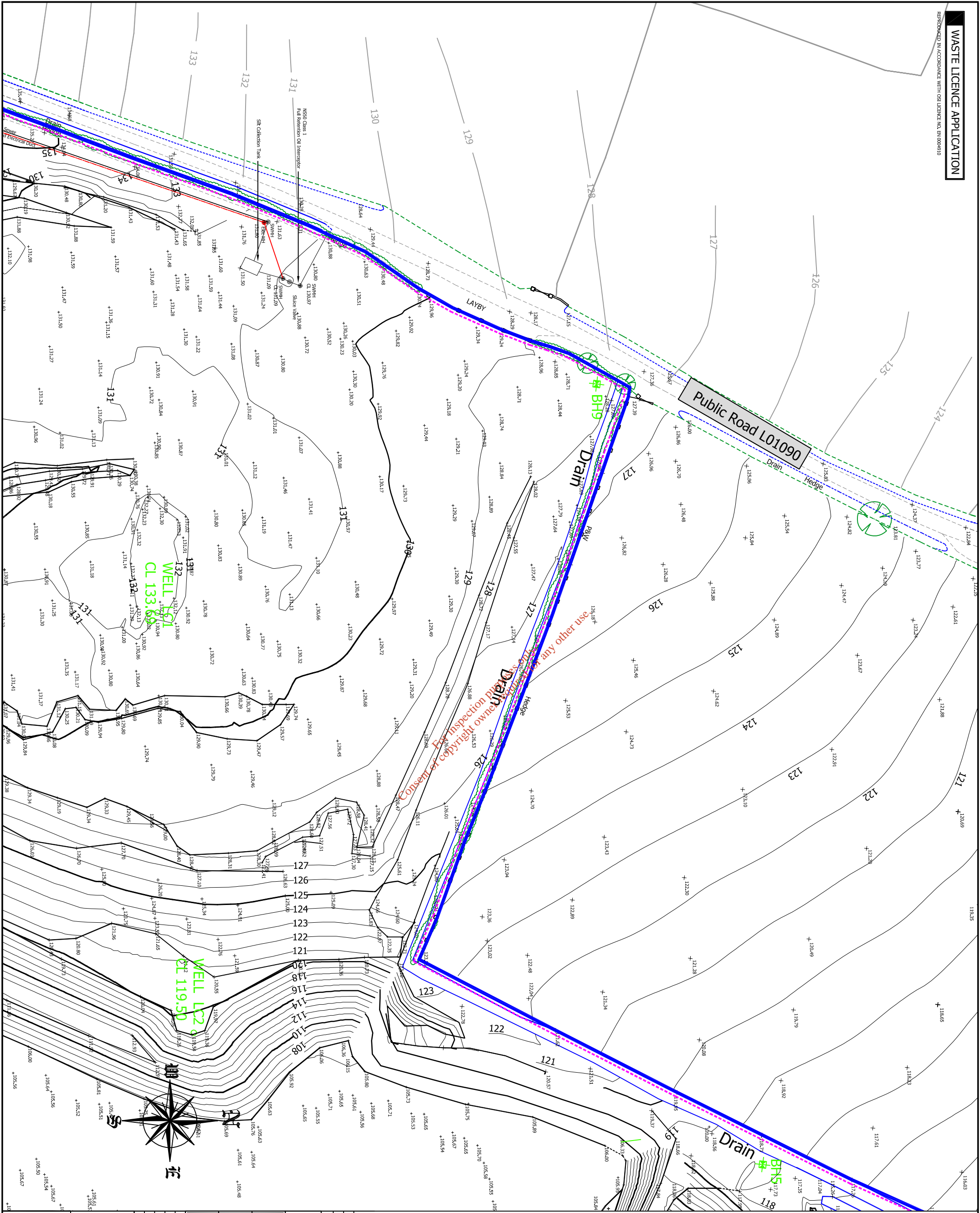

GENERAL NOTES:

ALL LEVELS RELATE TO MAIN HEAD ORDNANCE DATUM.
ALL LEVELS TO BE CONFIRMED ON SITE BY MAIN CONTRACTOR PRIOR TO COMMENCEMENT.
DRAWING TO BE READ IN CONJUNCTION WITH ALL RELEVANT DRAWINGS.
DO NOT SCALE THIS DRAWING - USE FIGURED DIMENSIONS ONLY.

KEY PLAN:-

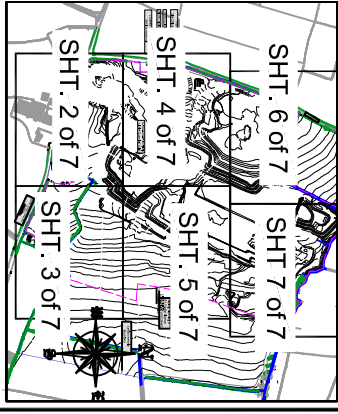

LEGEND:-

- Landownership Boundary
- Existing Planning & EPA Waste Licence Boundary
- - - Existing Ground Level Contour
- +101.84 Existing Spot Level
- Existing Surface Water
- Existing Public Watermain Valve
- Existing Public Watermain Hydrant
- Existing Road Sign
- Existing Telephone Pole
- Existing Electrical Pole & Overhead Line
- Existing Electrical Duct & Access Chamber
- Existing Access Gate
- Existing Fence (Various Types)
- Existing Masonry Wall
- Existing Hedge/grow
- Monitoring Borehole
- Leachate Monitoring Point
- Surface Water Discharge Point
- Surface Water Monitoring Point
- SWI

01	WASTE LICENCE APPLICATION	10.12.10	4	Projects
02	Amendment	date		Issued to.

Prepared for:
Client: **Mullagh Environmental Remediation Ltd**

Project: **MEHL INTEGRATED WASTE MANAGEMENT FACILITY**

Location: **HOLLOWOOD GREAT, MGS HEAD NAUL, CO. DUBLIN**

EXISTING SITE LAYOUT (SHEET 6 OF 7)

Project Name: PP
Scale Name: WLA
Drawing No.: 02
Version No.: 01
Date: 10 Dec. 2010

WVG Job Number: 0207831
Created By: CF
Reviewed By: JD
Signed Off By: HB

The Name: **PP_WLA_02_01**
SCALE: A1(1:500)/A2(1:1000)

Prepared by:
Old Bridge House,
Strand Street,
Athlone,
Co. Westmeath.

The (000) 674694,
Fax: (000) 674922,
Email: info@wvg.ie

WVG (Engineering) Ireland Ltd.



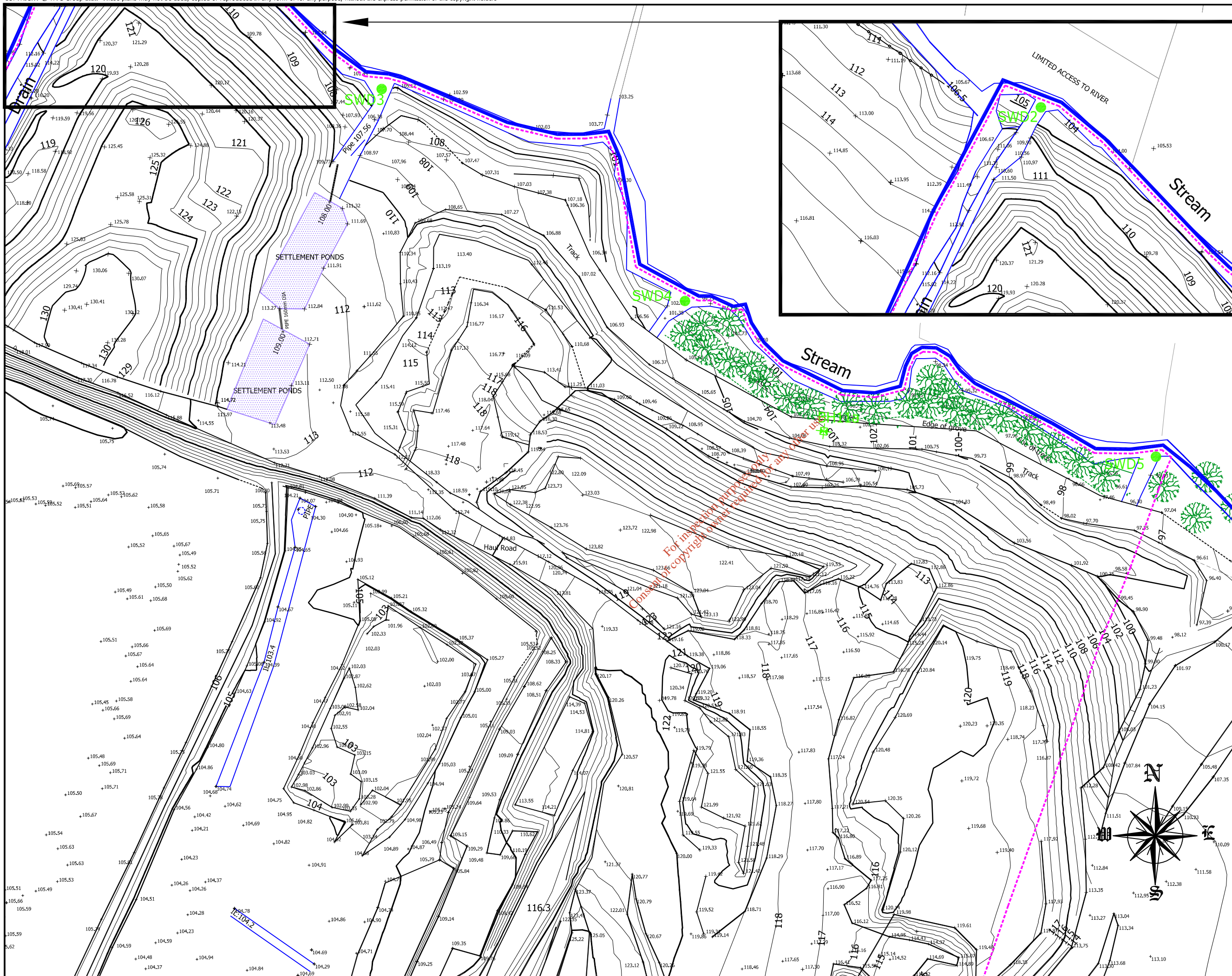

GENERAL NOTES:
 ALL LEVELS RELATE TO MALIN HEAD ORDNANCE DATUM.
 ALL LEVELS TO BE CONFIRMED ON SITE BY MAIN CONTRACTOR PRIOR TO COMMENCEMENT.
 DRAWING TO BE READ IN CONJUNCTION WITH ALL RELEVANT DRAWINGS.
 DO NOT SCALE THIS DRAWING - USE FIGURED DIMENSIONS ONLY.

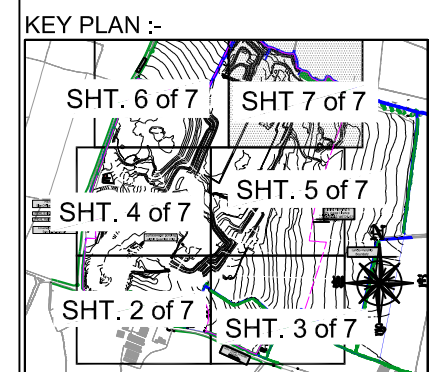

LEGEND:-

	Landownership Boundary
	Existing Planning & EPA Waste Licence Boundary
	Existing Ground Level Contour
	Existing Spot Level
	Existing Surface Water
	Existing Public Watermain Sluice Valve
	Existing Public Watermain Hydrant
	Existing Road Sign
	Existing Telephone Pole
	Existing Electrical Pole & Overhead Line
	Existing Electrical Duct & Access Chamber
	Existing Access Gate
	Existing Fence (Various Types)
	Existing Masonry Wall
	Existing Hedgerow
	Monitoring Borehole
	Leachate Monitoring Point
	Surface Water Discharge Point
	Surface Water Monitoring Point

01	WASTE LICENCE APPLICATION	10.12.10	4 Projects
ver.	amendment	date,	issued to.
Prepared For:			
Client:	MEHL INTEGRATED WASTE MANAGEMENT FACILITY		
Location:	HOLLYWOOD GREAT, NAG'S HEAD NAUL, CO. DUBLIN		
Title:	EXISTING SITE LAYOUT (SHEET 7 OF 7)		
Project Name: PP	Drawing No.: 02	File Name:	
Study Name: WLA	Version No.: 01	PP_WLA_02_01	
Section:	Date: 10 Dec. 2010	SCALE: A1(1:500)/A3(1:1000)	
WYG Job Number: C007831	Created By: CF	Reviewed By: JD	Signed Off By: HB
Prepared by:	Old Bridge House, Strand Street, Athlone, Co. Westmeath.		
Tel:	(090) 6474264		
Fax:	(090) 6474922		
E-mail:	athlone@wyg.ie		
	WYG (Engineering) Ireland Ltd.		

WASTE LICENCE APPLICATION
 REPRODUCED IN ACCORDANCE WITH OSI LICENCE NO. EN 0004910

