

LEGEND

- Site location
- Existing Great Island power plant
- Proposed Great Island power plant
- 20 Km radius from centre of proposals

Kilkenny County Development Plan 2008 - 2014

Area of High Amenity

- 6 - Area at Tipperary border
- 7 - Area bounded to north by N25 and to south and south east by the River Suir
- 8 - Barrow - Suir estuary between New Ross and Wexford
- 9 - Barrow - Nore River Valley

Scenic Views and Prospects

- V9 - View to south east over Barrow Valley on the N25, New Ross to Waterford road
- V21 - Views south west over the River Suir at Grannagh Castle to the Comeraghs
- V22 - Views over the confluence of Rivers Suir and Barrow at Snow Hill

Waterford County Development Plan 2005 - 2011

Sensitive Landscapes

- Visually Vulnerable
- Coastlines, river banks, lake shores, headlands and promontories and skylines of upland areas

Scenic Routes

- SR 14 - From Ballyvoyle Head to Bunmahon via Fenno to Tramore and Waterford City
- SR 15 - From Waterford City to Belle Lake, via Woodstown to Waterford Harbour, North to Passage East, Cheekpoint returning to Waterford City.

Wexford County Development Plan 2007 - 2013

Coastal Zone Policy Areas

FIGURE 16.5 - Landscape Designations

Drawing No.

Rev EV
Checked EOC
Approved EOC
Scale 1:166,000

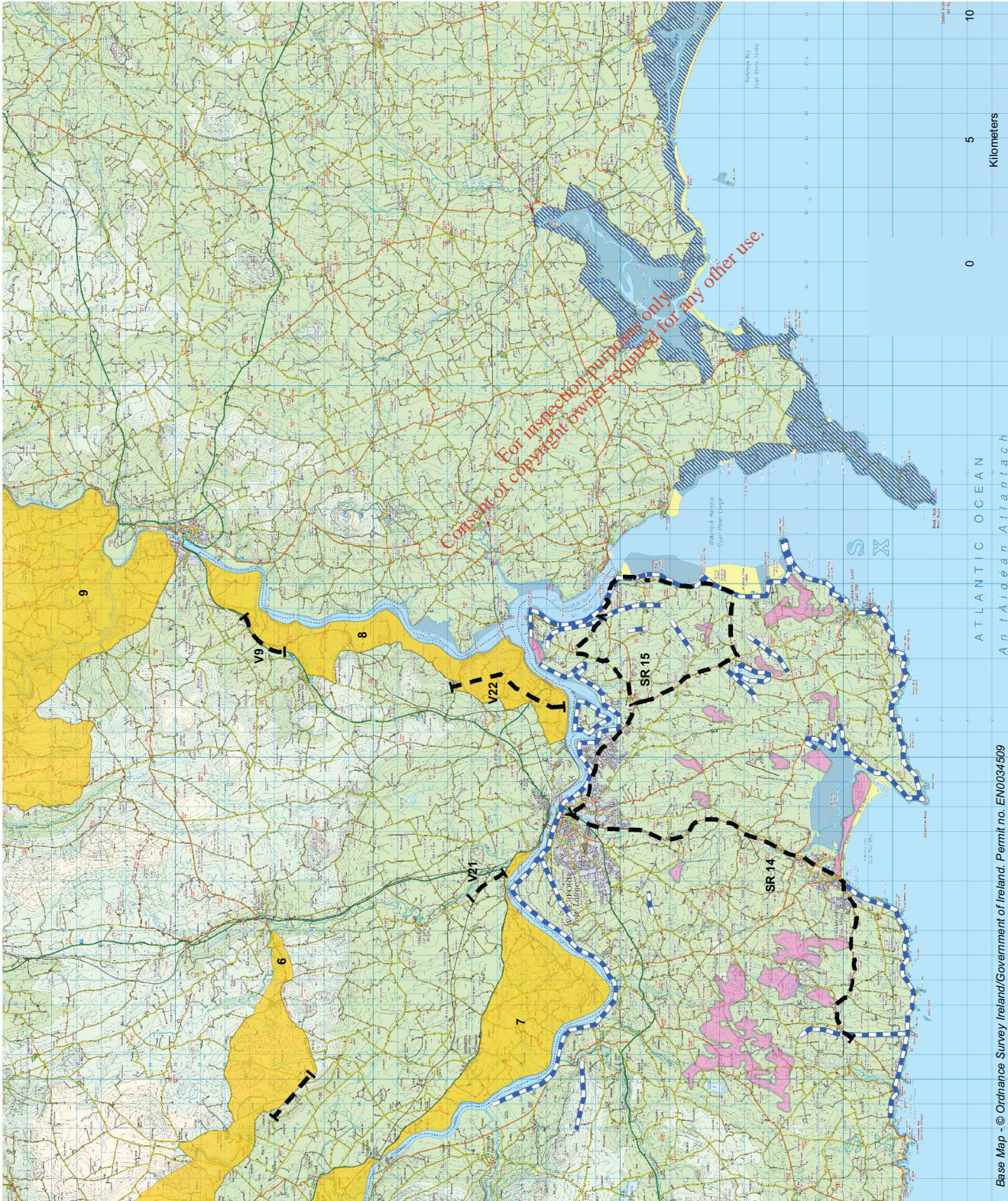

Rev	Date	Drawn	Description	CHK'd	App'd	Title

ATLANTIC OCEAN
An t-Irceán Atlantach

Kilometers
0 5 10

Client



ERA-Maptec Ltd
4th Flr, 40 Lwr. O'Connell St,
Dublin 7, Ireland.
Tel: +353(0)1 8733117



endesaireland Ltd.
5th Floor,
3 Grand Canal Plaza,
Grand Canal Street Upper,
Dublin 4,
Ireland
Tel +353 (1) 552 8300
Fax +353 (1) 552 8301



Suite 508, The Chapel Building,
Mary's Abbey,
Dublin 7, Ireland.
Tel: +353(0)1 8147700

LEGEND

Site location
 Existing Great Island power plant
 Proposed Great Island power plant

Existing 38Kv powerline
 Existing 110Kv powerline
 Existing 220Kv Powerline

Proposed woodland and shrub understorey planting

E 268539
 N 115076

Consent of copyright owner required for any other use.
 For inspection purposes only.

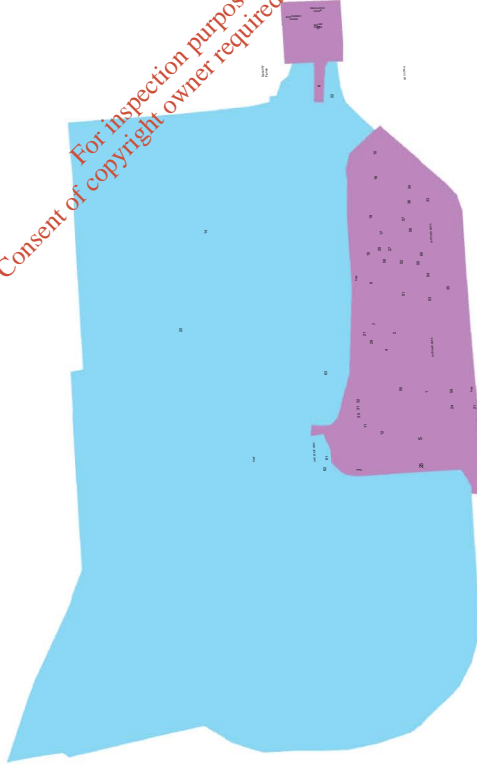

0 250 500
 Meters

Base Map - © Ordnance Survey Ireland/Government of Ireland. Permit no. EN0034509

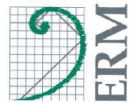

Suite 508, The Chapel Building,
 Mary's Abbey,
 Dublin 7, Ireland.
 Tel: +353(0)1 8147700



ERA-Maptec Ltd
 4th Flr, 40 Lwr. O'Connell St,
 Dublin 1, Ireland.
 Tel: +353(0)1 8733117



Client
 Endesa Ireland Ltd.
 5th Floor,
 3 Grand Canal Plaza,
 Grand Canal Street Upper,
 Dublin 4,
 Ireland

Tel +353 (1) 552 8300
 Fax +353 (1) 552 8301

Rev Date Drawn Description

CHK'd App'd Title

Drawn EV
 Checked EOC
 Approved EOC
 Scale 1:3,500

FIGURE 16.6 - Landscape Mitigation

Drawing No.

Status

16.4. Photomontages

*For inspection purposes only.
Consent of copyright owner required for any other use.*

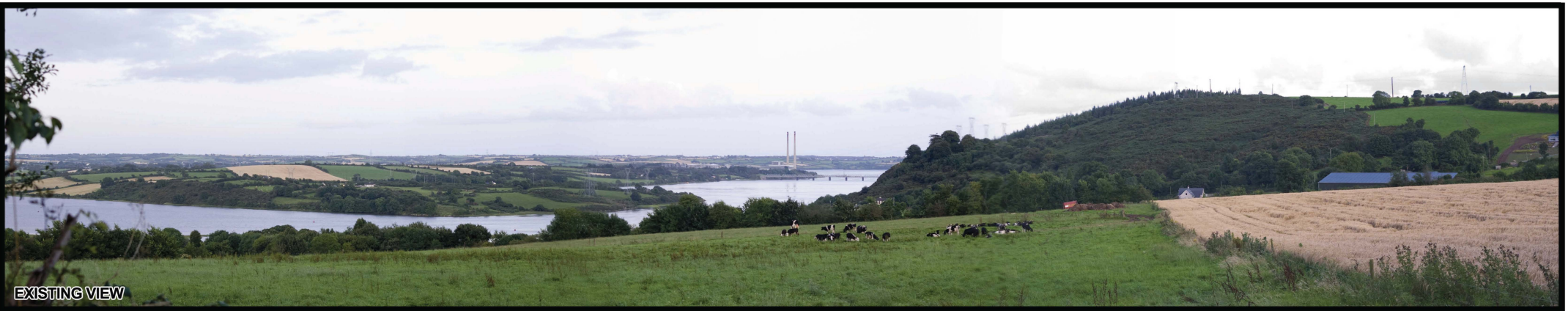

EXISTING VIEW



PHOTOMONTAGE



PHOTOMONTAGE with planting mitigation measures equivalent to 10 years growth



Suite 508,
The Capel Building,
Mary's Abbey,
Dublin 7, Ireland.
Tel: +353 (0)1 814 7700



4th Floor,
40 Lwr O'Connell Street,
Dublin 1, Ireland.
Tel: +353 (0)1 873 3117

Client



5th Floor,
3 Grand Canal Plaza,
Grand Canal Street Upper
Dublin 4, Ireland
Tel: +353 (0)1 552 8300
Fax: +353 (0)1 552 8301

GRID REFERENCE: 266210 E
117051 N
DISTANCE: 3.5 Km
DIRECTION TO SITE: SE
HEIGHT AT EYE LEVEL AOD: 61 metres
PHOTOGRAPH TAKEN: 20.08.2009

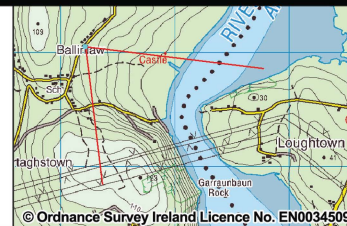

Title **Figure 16.7a: Viewpoint 2
Ballinlaw, Co. Kilkenny**

Drawn	EV
Checked	
Approved	

Images have a horizontal field of view of 77 degrees,
for a true representation, view print from a distance of
approximately 24.8cm at A3

For inspection purposes only.
Consent of copyright owner required for any other use.

EXISTING VIEW

PHOTOMONTAGE

PHOTOMONTAGE with planting mitigation measures equivalent to 10 years growth



Suite 508,
The Capel Building,
Mary's Abbey,
Dublin 7, Ireland.
Tel: +353 (0)1 814 7700



4th Floor,
40 Lwr O'Connell Street,
Dublin 1, Ireland.
Tel: +353 (0)1 873 3117



Client
5th Floor,
3 Grand Canal Plaza,
Grand Canal Street Upper
Dublin 4, Ireland
Tel: +353 (0)1 552 8300
Fac: +353 (0)1 552 8301

GRID REFERENCE: 268611 E
113758 N
DISTANCE: 0.75 Km
DIRECTION TO SITE: NNE
HEIGHT AT EYE LEVEL AOD: 5 metres
PHOTOGRAPH TAKEN: 20.08.2009



Title

**Figure 16.7b - Viewpoint 6
Cheekpoint, Co. Waterford**

Drawn	EV
Checked	
Approved	

Images have a horizontal field of view of 78 degrees, for a true representation, view print from a distance of approximately 24.4cm at A3

© Ordnance Survey Ireland Licence No. EN0034509