

Market Square,
Castlebar,
Co. Mayo, Ireland.
Tel: +353 (0)94 9021401
Fax: +353 (0)94 9021634

Fairgreen House,
Fairgreen Road,
Galway, Ireland.
Tel: +353 (0)91 565211
Fax: +353 (0)91 565398

Block 10-4,
Blanchardstown Corporate Park,
Dublin 15, Ireland.
Tel: +353 (0)1 8030401/8
Fax: +353 (0)1 8030409/10

Northpoint House,
New Mallow Road,
Cork, Ireland.
Tel: +353 (0)21 4308624
Fax: +353 (0)21 4308625

Bedford Place, Howleys Quay,
Lower Shannon Street,
Limerick, Ireland.
Tel: +353 (0)61 415757
Fax: +353 (0)61 409378

2nd Floor, Elgee Building,
Market Square, Dundalk,
Co. Louth, Ireland.
Tel: +353 (0)42 9335107
Fax: +353 (0)42 9331715

Our Ref: ES/MMcD 2084/1a

Administration
Licensing Unit
Office of Climate Licensing and Resource Use
Environmental Protection Agency
Headquarters
PO Box 3000
Johnstown Castle Estate
Count Wexford

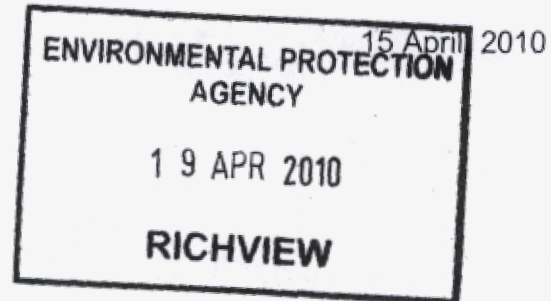

RE: Waste Licence Application - W0256-01
Material Recovery Facility, Tallagh, Belmullet, County Mayo
Lennon Quarries Ltd.

Dear Sir/Madam,

I am writing on behalf of our client Lennon Quarries Ltd. TOBIN (acting on behalf of Lennon Quarries Ltd.) issued an 'Application for a Waste Licence' to the EPA on 28 January 2009. The application relates to an existing Material Recovery Facility, at Tallagh, Belmullet, County Mayo, which is presently operating under Waste Permit (PER 144), from Mayo County Council.

TOBIN received a call from Ms. Aoife Loughnane, EPA Inspector for the site on Tuesday 13 April 2010, with regards to the above application. Ms. Loughnane requested that Application Drawings 2084-2603 Rev. A, 2084-2607 Rev. A, 2084-2608 Rev. A, 2084-2609 Rev. A, 2084-2610 Rev. A & 2084-2611 Rev. A, which had site levels surveyed to/drawn to a local arbitrary datum, would be updated to show site levels to National Grid (mOD Malin Head).

Directors: D.A. Downes (Chairman) L.E. Waldron (Managing Director) M.F. Garrick R.F. Tobin J. Colleran B.J. Downes S. Finlay P.J. Fogarty
D. Grehan J.P. Kelly B.M. Mulligan B. Murray C. O'Keeffe F. Renkema (Dutch) E.J. Harrigan (Company Secretary)

Associates: T. Cannon P. Cloonan D. Conneran M. Conroy T. Curran O. Downes B. Gaffney B. Gallagher B. Heaney
B. Hutchinson D. Kennedy M. McDonnell C. McGovern E. McPartlin G. Stevenson



Please now find attached 1 no. original & 2 no. copies of Waste Licence Application W0256-01 Drawing Register & Drawings:

- Drawing No. 2084-2603 Rev. B;
- Drawing No. 2084-2607 Rev. B;
- Drawing No. 2084-2608 Rev. B;
- Drawing No. 2084-2609 Rev. B;
- Drawing No. 2084-2610 Rev. B;
- Drawing No. 2084-2611 Rev. B.

As discussed on the phone yesterday, as it is not listed as a requirement on the Waste Licence Application Form or associated Guidance Notes that levels on drawings are shown to National Grid, we understand that the revision of drawings at this stage (to update site levels to National Grid) will not slow down the Waste Licence Application Decision process.

Yours sincerely,



Dr Emma Sweeney
Senior Environmental Scientist

cc. **Ms Aoife Loughnane, EPA Regional Inspectorate Dublin, McCumiskey House, Richview, Clonskeagh, Dublin 14**
Mr TJ Lennon, Lennon Quarries Ltd., Glencastle, Bunnahowen, Ballina, County Mayo

For inspection purposes only.
Consent of Copyright Owner required for any other use.



Lennon Quarries Ltd.

Glencastle, Bunnahowen, Ballina, Co. Mayo

PROJECT NO:	12084
SHEET:	1

DRAWING REGISTER & RECORD OF DRAWINGS ISSUED

DISTRIBUTION				EM=ISSUED BY EMAIL, CD= ISSUED BY CD, #=NUMBER OF HARDCOPIES						
CATEGORY	ORGANISATION	CONTACT NAME	GI							
Client	Lennon Quarries Ltd.	Mr. TJ Lennon		1	1	1	1	1	1	
	Tobin	Allison Auston		EM						
Government Organisation	EPA	Waste Licence Section			2		2	2	4	
Local Authority	Mayo County Council - Planning					1				

STATUS: D=DRAFT, P=PLANNING, DS=DESIGN STAGE, T=TENDER, C=CONSTRUCTION

DWG. No.	DRAWING TITLE	SIZE	SCH	Current Revision	DATE OF ISSUE													
					Day	Month	Year	22	05	27	19	17	08	15				
					Issued by	08	09	09	09	09	09	09	10					

DWG. No.	DRAWING TITLE	SIZE	SCH	Current Revision	22	05	27	19	17	08	15			
2084-2600	Site Location - Map 1	A3		A	D-01		A	A						
2084-2601	Site Location - Map 2	A3		A	D-01	D-01	A	A						
2084-2602	Site Ownership Map	A3		A	D-01		A							
2084-2603	Site Layout Plan	A3		B	D-01		A				B			
2084-2604	Services Plan	A3		A	D-01		A							
2084-2605	Location of Site Notice	A3		A	D-01		A							
2084-2606	Proposed Environmental Monitoring Locations	A3		B	D-01	D-01	A	A		B				
2084-2607	Existing Topographic Map of Application Site	A3		B	D-01		A	A			B			
2084-2608	Proposed Topographic Map of Application Site, Showing Final Ground Levels	A3		B			A	A			B			
2084-2609	Cross Sections A-A & B-B	A3		B			A	A			B			
2084-2610	Cross Sections C-C & D-D	A3		B			A	A			B			
2084-2611	Cross Section E-E	A3		B			A	A			B			
2084-2612	Existing & Proposed Site Infrastructure	A3		B			A	A		B				
2084-2613	Proposed Emission Points	A3		B			A	A		B				
2084-2614	Surface Water Drainage System Including Treatment / Abatement System	A3		B			A	A		B				
2084-2615	Phasing Sequence For Waste Deposition	A3		A						A				

For inspection purposes only
Consent of copyright owner required for any other use.

APPLICATION SITE

BOUNDARY
= 27.22 ha

BUFFER ZONE
= 4.46 ha

AREA OF
DEPOSITION
= 20.48 ha



NOTES

1. FIGURED DIMENSIONS ONLY TO BE TAKEN FROM THIS DRAWING
2. ALL DRAWINGS TO BE CHECKED BY THE CONTRACTOR ON SITE
3. ENGINEER TO BE INFORMED BY THE CONTRACTOR OF ANY DISCREPANCIES BEFORE ANY WORK COMMENCES
4. ALL LEVELS SHOWN RELATE TO ORDINANCE SURVEY DATUM AT MALIN HEAD

Rev	Date	Description	By	Chkd
B	15.04.10	LEVELS ALTERED	R.K.	E.S.
A	27.01.09	FIRST ISSUE	R.K.	E.S.

Client: **LENNON QUARRIES LTD.**

Project: **WASTE LICENCE APPLICATION**

Title: **SITE LAYOUT PLAN**

Scale @ A3: **1 : 7,500**

Prepared by: **R.K.** Checked: **E.S.** Date: **22.12.08**

Project Director: **M.F.G.**

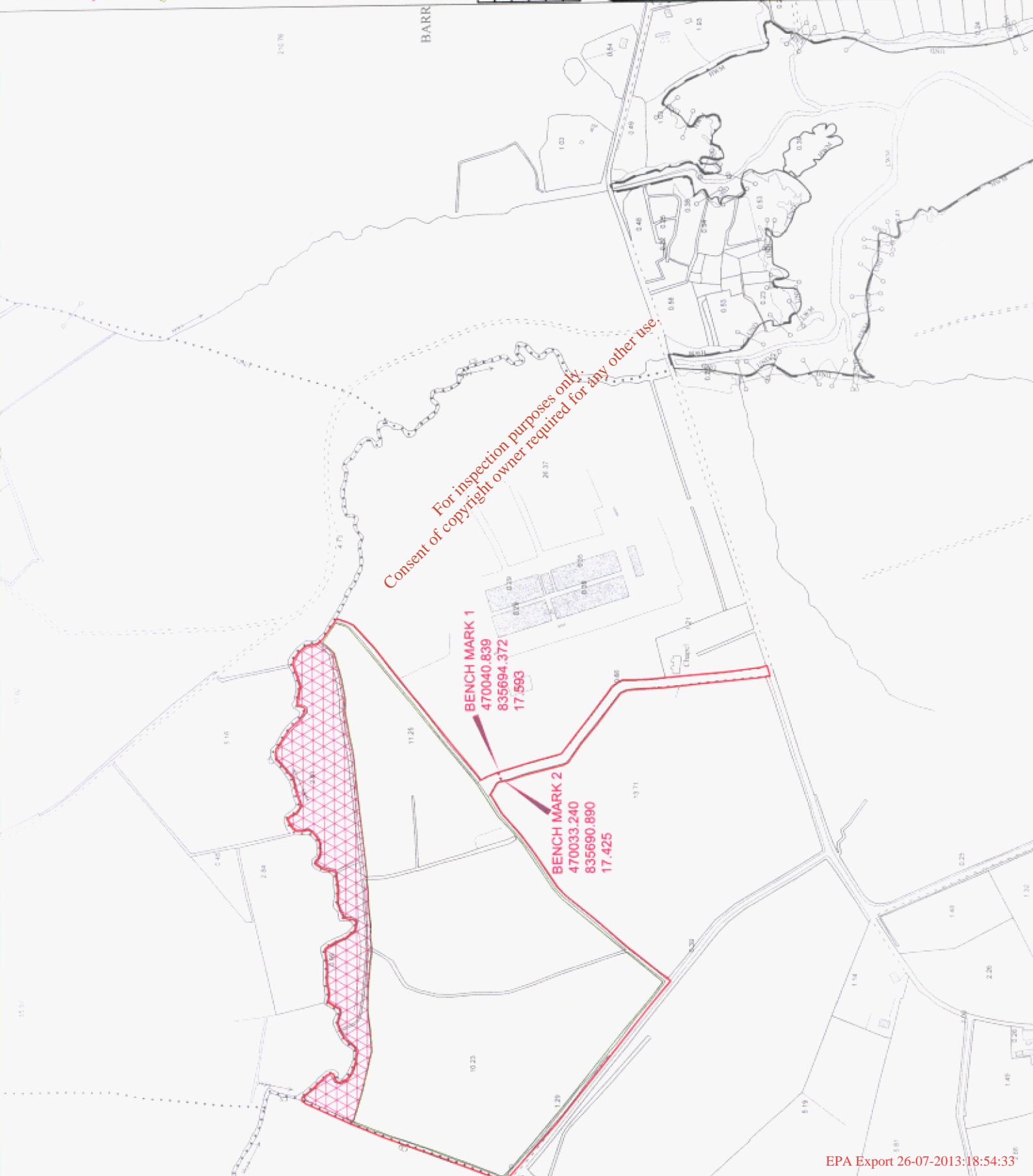

For inspection purposes only.
Consent of copyright owner required for any other use.

APPLICATION SITE
BOUNDARY

CROSS SECTION
LOCATIONS

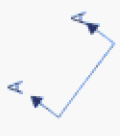

NOTES

- 1. FIGURED DIMENSIONS ONLY TO BE TAKEN FROM THIS DRAWING
- 2. ALL DRAWINGS TO BE CHECKED BY THE CONTRACTOR ON SITE
- 3. ENGINEER TO BE INFORMED BY THE CONTRACTOR OF ANY DISCREPANCIES BEFORE ANY WORK COMMENCES
- 4. ALL LEVELS SHOWN RELATE TO ORDNANCE SURVEY DATUM AT MALIN HEAD

Rev	Date	Description	By	Check
B	18.04.10	LEVELS ALTERED	R.K.	E.S.
A	27.07.08	FIRST ISSUE	R.K.	E.S.

Client: LENNON QUARRIES LTD.

Project: WASTE LICENCE APPLICATION

Title: EXISTING TOPOGRAPHIC MAP OF APPLICATION SITE

Scale @ A3: 1 : 2,500

Prepared by: Checked: Date: R.K. E.S. 22.12.08

Project Director: M.F.G.

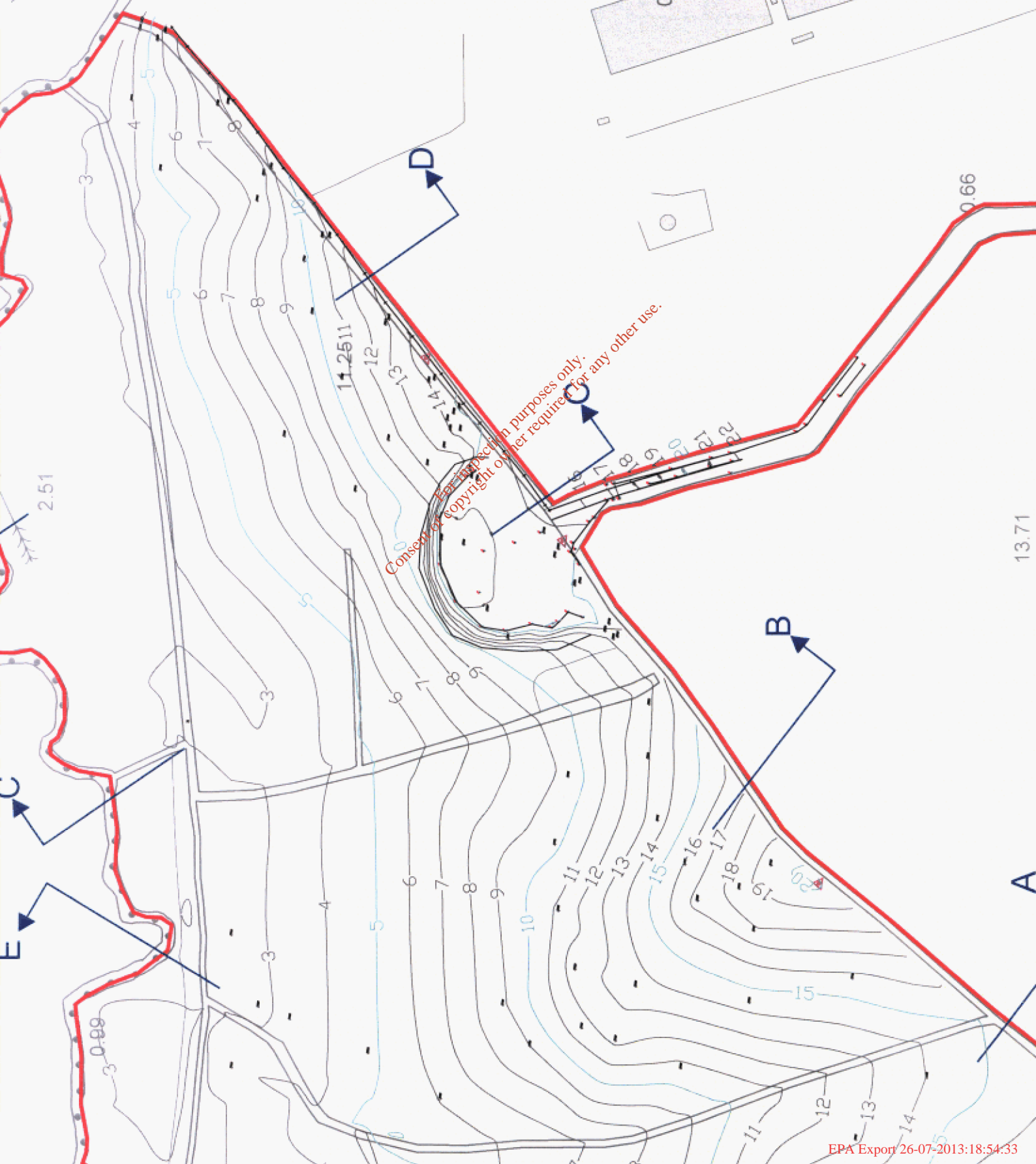

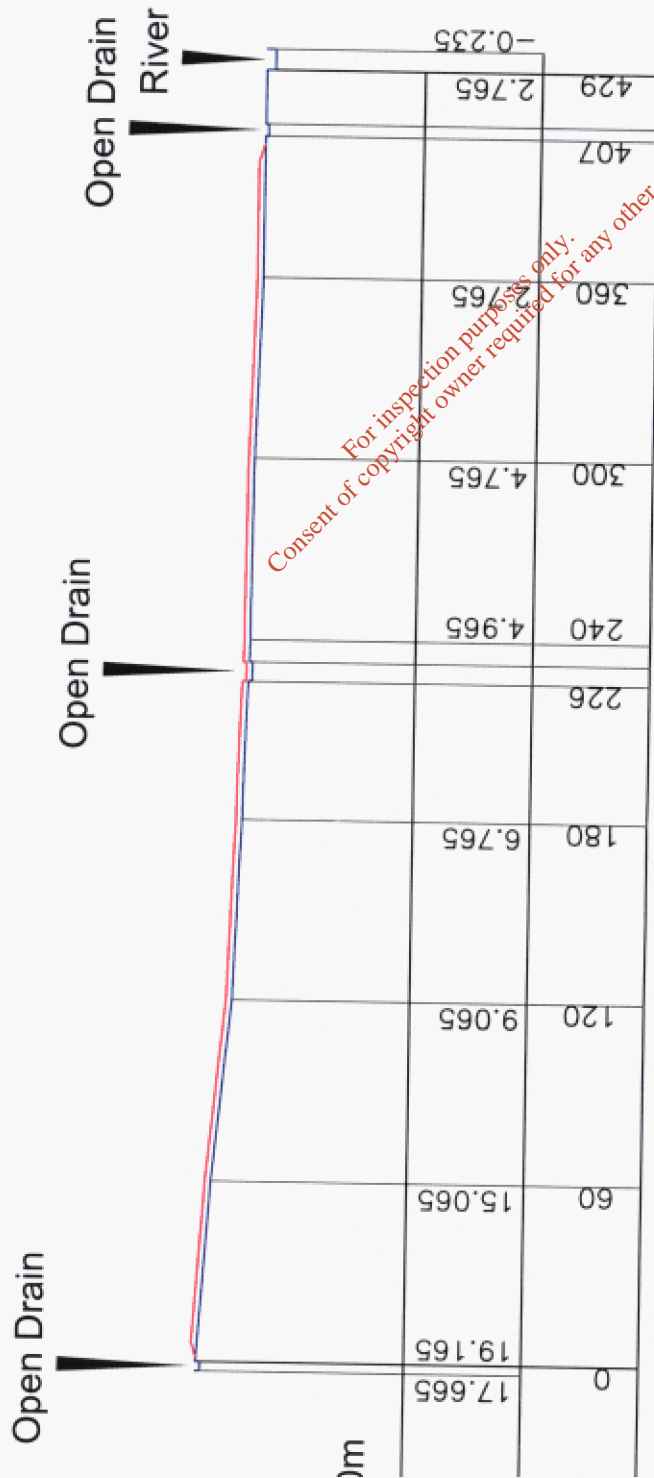

NOTES

1. FIGURED DIMENSIONS ONLY TO BE TAKEN FROM THIS DRAWING
2. ALL DRAWINGS TO BE CHECKED BY THE CONTRACTOR ON SITE
3. ENGINEER TO BE INFORMED BY THE CONTRACTOR OF ANY DISCREPANCIES BEFORE ANY WORK COMMENCES
4. ALL LEVELS SHOWN RELATE TO ORDNANCE SURVEY DATUM AT MALIN HEAD

Rev	Date	Description	By	Chk'd
B	APRIL 10	REVISIONS TO LEVELS	D.C.	E.B.
A	27.01.09	FIRST ISSUE	N.K.	E.B.

Client: **LENNON QUARRIES LTD.**

Project: **WASTE LICENCE APPLICATION**

Title: **CROSS SECTION E - E**

Scale @ A3: **1 : 2,500**

Prepared by: **R.K.** Checked: **E.S.** Date: **15.01.09**

Project Director: **M.F.G.**



CROSS SECTION E - E