

Ewa Babiarczyk

From: Duffy, Kieran [kduffy@monaghancoco.ie]
Sent: 14 April 2010 11:55
To: Ewa Babiarczyk
Subject: FW: phone message
Attachments: W0020-01 license review - historic landfill.pdf

Importance: High

eva.

Sorry I missed your call yesterday. As discussed find attached a letter regarding seeking an amendment to our landfill licence to facilitate the possible development of ICW at Scotch Corner. Any queries give me a call. As outlined our Director of Service is hoping to arrange a meeting with Brian Meeney and yourself to discuss our wetlands proposal in more detail. At this meeting we will be in a position to present more comprehensive design proposals for our ICW concept at Scotch Corner. For
any queries give me a call on 047-30592

Kieran Duffy
Executive Engineer
Environment Section
Monaghan County Council
Tel : 047-30592
Email: kduffy@monaghancoco.ie

From: Duffy, Kieran
Sent: 13 April 2010 11:34
To: Murray, Martin
Subject: FW: phone message

Martin
Copy of draft letter attached.

Kieran Duffy
Executive Engineer
Environment Section
Monaghan County Council
Tel : 047-30592
Email: kduffy@monaghancoco.ie

From: Maguire, Jennifer
Sent: 13 April 2010 09:57
To: Duffy, Kieran
Subject: phone message

Will you ring Ava of the EPA RE: Scotchcorner application

Jennifer Maguire
Environment Section

Monaghan County Council
M:Tek II
Knockaconny
Co Monaghan

☎ 047 30593
✉ jmaguir2@monaghancoco.ie

Consent of copyright owner required for any other use.
For inspection purposes only.

For inspection purposes only.
Consent of copyright owner required for any other use.



Arts
047 71114

Community &
Enterprise
047 30500

County Library
047 51143

County Museum
047 82928

Environment
047 30593

Finance
047 30589

Fire/Building Control
047 30521

Higher Education
Grants
047 30550

Housing Estate
Management
047 30529

Housing Loans/Grants
047 30527

Human Resource
Management
047 30586

Motor Tax
047 81175

Planning
047 30532

Register of Electors
047 30547

Roads
047 30597

Water Services
047 30504

10th March 2010

Ewa Babiarczyk
Environmental Licensing Programme
Office of Climate, Licensing and Resource Use
Environmental Protection Agency
Headquarters. PO Box 3000
Johnstown Castle Estate
County Wexford.

**Re: Review of existing Waste Licence Reg No W0020-01 FOR Scotch
Corner Landfill, Letterbane, Annyalla, Castleblayney, Co. Monaghan.**

Dear Ewa,

I refer to your recent visit to Scotch Corner Landfill and the ICW at Castle Leslie in Glaslough and also my subsequent email dated 27th January 2010. (copy of which is attached)

Our landfill inspector Eamon Merriman outlined in a site meeting following your recent visit that under our current licence, Monaghan County Council is precluded from "importing" leachate from the historic landfill. As you know under our ICW proposal we would intend collecting all leachate from both the historic landfill and the current facility in a sump chamber located within the boundaries of the current facility prior to distribution to the proposed ICW for treatment via pumping. (as can be seen from the draft ICW site layout attached)

As outlined previously Monaghan County Council has commenced the process of regulating the historic landfill through the Waste Management (Certification of Historic Unlicensed Waste Disposal and Recovery Activity) Regulations 2008 and we have done quite a bit of work in this regard as the historic landfill at Scotch Corner was one of the project sites selected under the Department of Environment, Heritage and Local Government Historic Landfills pilot Project Grant Scheme. A Tier 1 and Tier 2 assessment has been carried out under the EPA Code of Practice – Environmental Risk Assessment for Unregulated Waste Disposal Sites.

Monaghan County Council is requesting that under our current review, the EPA amend licence W0020-01 such that Monaghan County Council would be permitted to import leachate from the historic landfill to the current facility to facilitate leachate collection for subsequent treatment via the proposed ICW. Monaghan Council obviously wishes to avoid having to go through another costly licence review to address this particular issue and we feel that this could be addressed under our current review. We look forward to hearing from you in this regard and should you require any clarification or any further information please contact me on 047-30592.

Yours Sincerely,

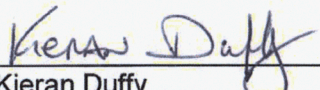
Kieran Duffy
Executive Engineer
Monaghan County Council.

Duffy, Kieran

From: Duffy, Kieran
Sent: 27 January 2010 10:03
To: 'e.babiarczyk@epa.ie'; 'b.meaney@epa.ie'
Cc: Murray, Martin; Williamson, Irene
Subject: Scotch Corner Licence Review (W0020-01)
Importance: High

Eva/Brian,

Hope you are well and that you enjoyed your recent trip to Monaghan to view the ICW at Scotch Corner. After you left the Scotch Corner last Thursday we had a further meeting with Eamon Merriman to discuss further our proposals in relation to our ICW proposal to treat leachate from both the current landfill and the historic landfill. Eamon indicated that under our current license we are precluded from "importing" leachate from the historic landfill for treatment and in order for us to progress our ICW proposal our licence would need to be amended to take this into account. I know yesterday Eva that you indicated that the EPA were likely to conclude our current license review with the information presently available and that the ICW proposal which would involve importing leachate in from the old landfill would have to be addressed under a further licence review.

Would the EPA reconsider the possibility of addressing this issue in our current licence review (W0020-01) as having to initiate a further licence review could possibly be an expensive exercise which in the current economic climate is something we would like to avoid if at all possible. We appreciate that the current review has been going on for a considerable amount of time but we would appreciate if our ICW proposal and the requirement to import leachate from the historical landfill is something which could be incorporated within our current review.

Kieran Duffy
Executive Engineer
Environment Section
Monaghan County Council
Tel : 047-30592
Email: kduffy@monaghancoco.ie

10/03/2010

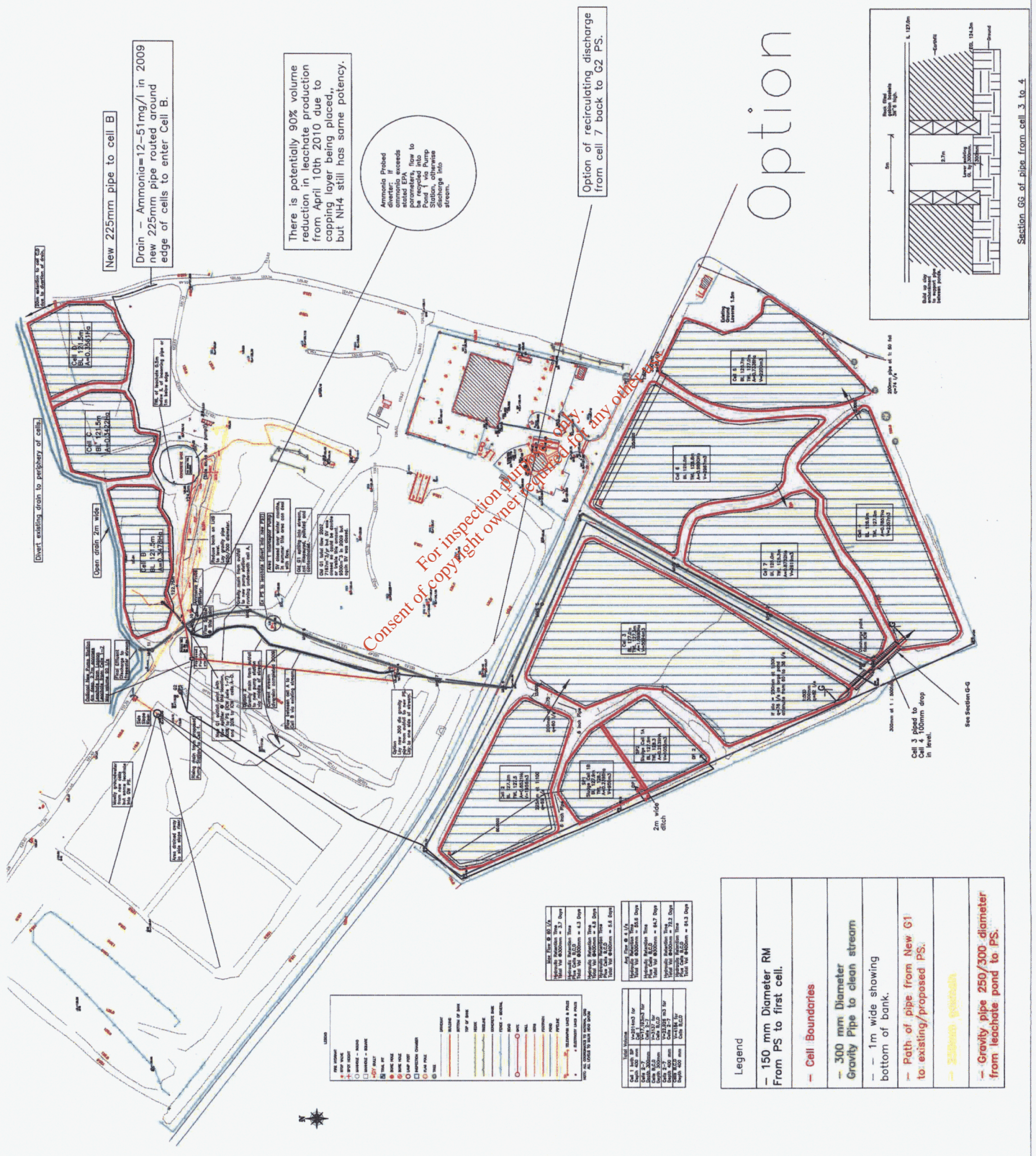

Option 2

SCALE 1/2500

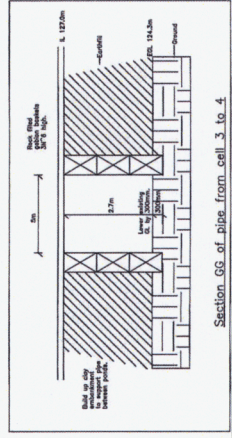

Section GG of pipe from cell 3 to 4

CELLS	
Cell 1	Cell 2
Cell 3	Cell 4
Cell 5	Cell 6
Cell 7	Cell 8
Cell 9	Cell 10
Cell 11	Cell 12
Cell 13	Cell 14

CELL 1	
Cell 1	Cell 2
Cell 3	Cell 4
Cell 5	Cell 6
Cell 7	Cell 8
Cell 9	Cell 10
Cell 11	Cell 12
Cell 13	Cell 14

Legend	
- 150 mm Diameter RM	From PS to first cell.
- Cell Boundaries	
- 300 mm Diameter Gravity Pipe to clean stream	bottom of bank.
- 1m wide showing	
- Path of pipe from New G1 to existing/proposed PS.	
- 225mm pipe	
- Gravity pipe 250/300 diameter from leachate pond to PS.	

For inspection purposes only.
Consent of copyright owner required for any other use.