ID	Task Name	Duration	Start	Finish
1	**Submit DESIGN REPORT**	**4 mons**	**01/02/10**	**ri 21/05/10**
2	Client/DEHLG Approval	4 mons	01/02/10	ri 21/05/10
3	**EIS**	**16 mons**	**01/01/10**	**u 24/03/11**
4	Scoping	3 mons	01/01/10	u 25/03/10
5	Public Consultation	4 mons	01/01/10	u 22/04/10
6	Procure Specialists	3 mons	01/01/10	u 25/03/10
7	Carry out Studies & Prepare Reports	6 mons	26/03/10	u 09/09/10
8	DCC Review	1 mon	10/09/10	u 07/10/10
9	Submit EIS to ABP	0 mons	07/10/10	u 07/10/10
10	An Bord Pleanala	6 mons	08/10/10	u 24/03/11
11	An Bord Pleanala Decision	0 mons	24/03/11	u 24/03/11
12				
13	**DATA COLLECTION - EXISTING FACILITY**	18 mons	02/11/09	ri 18/03/11
14				
15	**SITE INVESTIGATION**	**15 mons**	**01/01/10**	**u 24/02/11**
16	Scope & Prepare Con Docs	3 mons	01/01/10	u 25/03/10
17	Procurement	3 mons	26/03/10	u 17/06/10
18	Investigation & Report	9 mons	18/06/10	u 24/02/11
19				
20	**CONTRACT DOCUMENTS - WWTW**	**16.45 mons**	**24/05/10**	**u 25/08/11**
21	Prepare Draft Con Docs	9 mons	24/05/10	ri 28/01/11
22	DCC Review	1.5 mons	31/01/11	ri 11/03/11
23	Finalise Con Docs	1.5 mons	25/03/11	u 05/05/11
24	DEHLG Review	4 mons	06/05/11	u 25/08/11
25	Approval of Con Docs	0 mons	25/08/11	u 25/08/11
26				
27	**CONTRACT DOCUMENTS - OUTFALL**	**15.45 mons**	**24/05/10**	**u 28/07/11**
28	Prepare Draft Con Docs	9 mons	24/05/10	ri 28/01/11
29	DCC Review	1.5 mons	31/01/11	ri 11/03/11
30	Finalise Con Docs	1.5 mons	25/03/11	u 05/05/11
31	DEHLG Review	3 mons	06/05/11	u 28/07/11
32	Approval of Con Docs	0 mons	28/07/11	u 28/07/11
33				
34	**PRE-QUALIFICATION (2 CONTRACTS)**	**7.5 mons**	**01/10/10**	**u 28/04/11**
35	Draft Pre-Qual Docs	1 mon	01/10/10	u 28/10/10
36	DCC Review	1 mon	29/10/10	u 25/11/10
37	Advertise	0 mons	25/11/10	u 25/11/10
38	Pre-Qual Submissons	2.5 mons	26/11/10	u 03/02/11
39	Pre-Qual Assessment	3 mons	04/02/11	u 28/04/11
40	Selection of Pre-Qual Candidates	0 mons	28/04/11	u 28/04/11
41				
42	**PROCUREMENT - WWTW**	**15 mons**	**26/08/11**	**u 18/10/12**
43	Tender Period	6 mons	26/08/11	u 09/02/12
44	Tender Assessment	5 mons	10/02/12	u 28/06/12
45	DCC & DEHLG Review	4 mons	29/06/12	u 18/10/12
46	Tender Approval	0 mons	18/10/12	u 18/10/12
47				
48	**PROCUREMENT - OUTFALL**	**11 mons**	**29/07/11**	**u 31/05/12**
49	Tender Period	4 mons	29/07/11	u 17/11/11
50	Tender Assessment	3 mons	18/11/11	u 09/02/12
51	DCC & DEHLG Review	4 mons	10/02/12	u 31/05/12
52	Tender Approval	0 mons	31/05/12	u 31/05/12
53				
54	**CONSTRUCTION WWTW**	**26 mons**	**19/10/12**	**u 16/10/14**
55	Contract Formalities	2 mons	19/10/12	u 13/12/12
56	Construction WWTW	24 mons	14/12/12	u 16/10/14
57	WWTW Completion	0 mons	16/10/14	u 16/10/14
58				
59	**CONSTRUCTION OUTFALL**	**33 mons**	**01/06/12**	**u 11/12/14**
60	Contract Formalities	2 mons	01/06/12	u 26/07/12
61	Construction Outfall	31 mons	27/07/12	u 11/12/14
62	Outfall Completion	0 mons	11/12/14	u 11/12/14

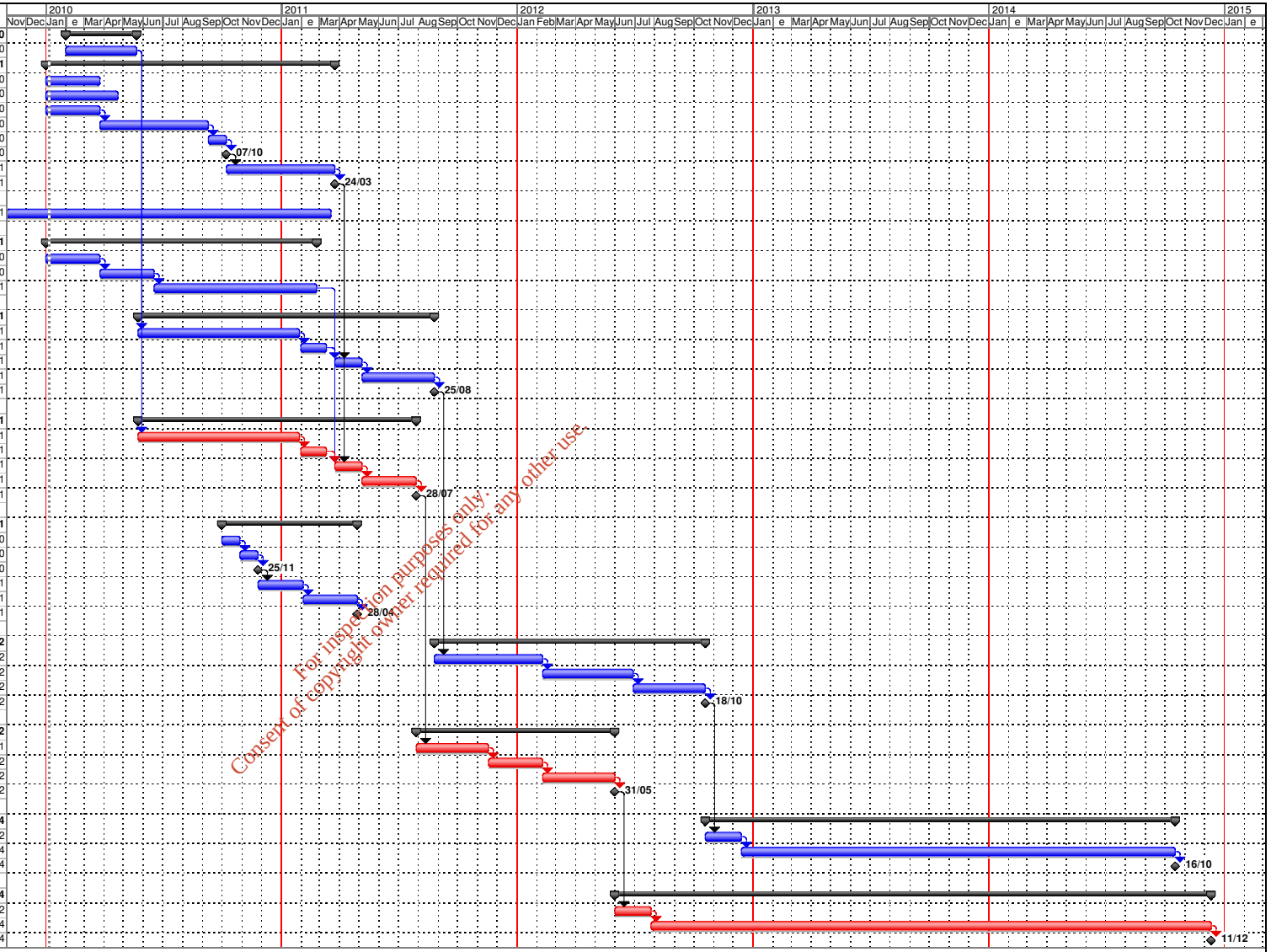

Consent of copyright owner required for any other use.
For inspection purposes only.

Project: Ringsend WWTW - Extension
Date: Tue 05/01/10

Task | Split | Progress | Milestone | Summary | Project Summary | External Tasks | External Milestone | Deadline

EPA Export 26-07-2013:17:55:52