

NOTES

1. Dimensions are not to be scaled from drawing. For any discrepancies found consult with the design office.
2. This drawing is to be used in conjunction with the Specification.
3. This drawing is to be used in conjunction with all other contract drawings.

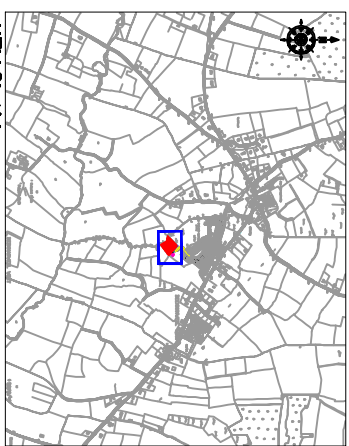

No.	Date	Drawn/Checked	Revision Description

Cork County Council,
Northern Division.



N. O'KEEFE, B.E.,
COUNTY ENGINEER,
COUNTY HALL,
CORK.

Job Title:
**Bweeing & Environs
Waste Water Discharge
Licence Application**

Drawing Title:

**Waste Water Treatment Plant
Site Layout
Attachment B2 - Map 5**

Scales:		Drawn by:	
1:500 @ A3	D.L.	D.L.	D.L.
Designed by:	Checked by:	Date:	
P.J.	P.C.	June 2009	
Drawing number:		Rev:	
B2 - Map 5		-	

- NOTES**
1. Dimensions are not to be scaled from drawing. For any discrepancies found consult with the design office.
 2. This drawing is to be used in conjunction with the Specification.
 3. This drawing is to be used in conjunction with all other contract drawings.

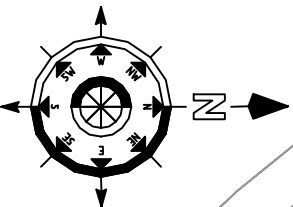
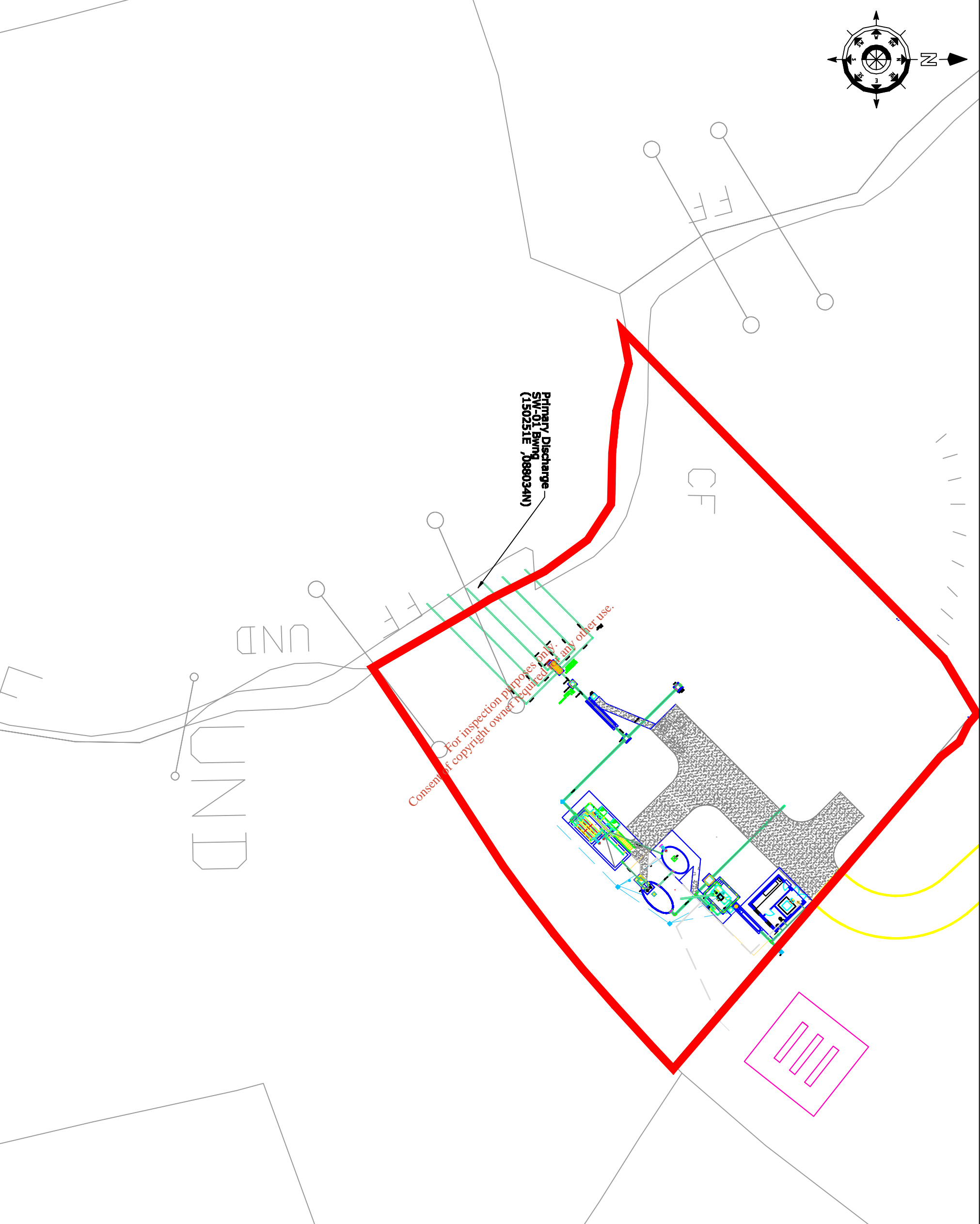
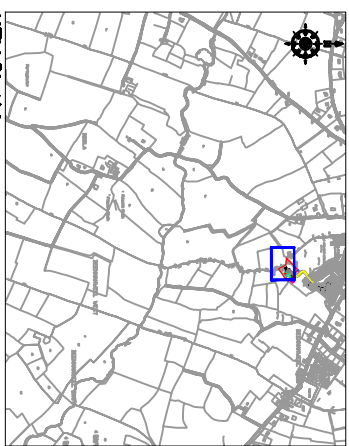

N. O'KEEFE, B.E.,
COUNTY ENGINEER,
COUNTY HALL,
CORK.

Job Title:
Bweang & Environs
Waste Water Discharge
Licence Application

Drawing Title:
Location of Primary Discharge
Point SW01 - Bweang
Attachment B3 - Map 6

No.	Date	Drawn/Checked	Revision Description

Scales:	1:500 @ A3	Drawn by:	DL
Designed by:	P.J.	Checked by:	P.C.
Date:	June 2009		
Drawing number:	B3 - Map 6		

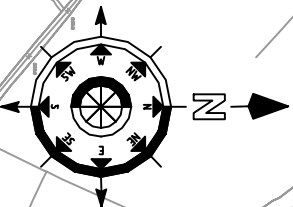
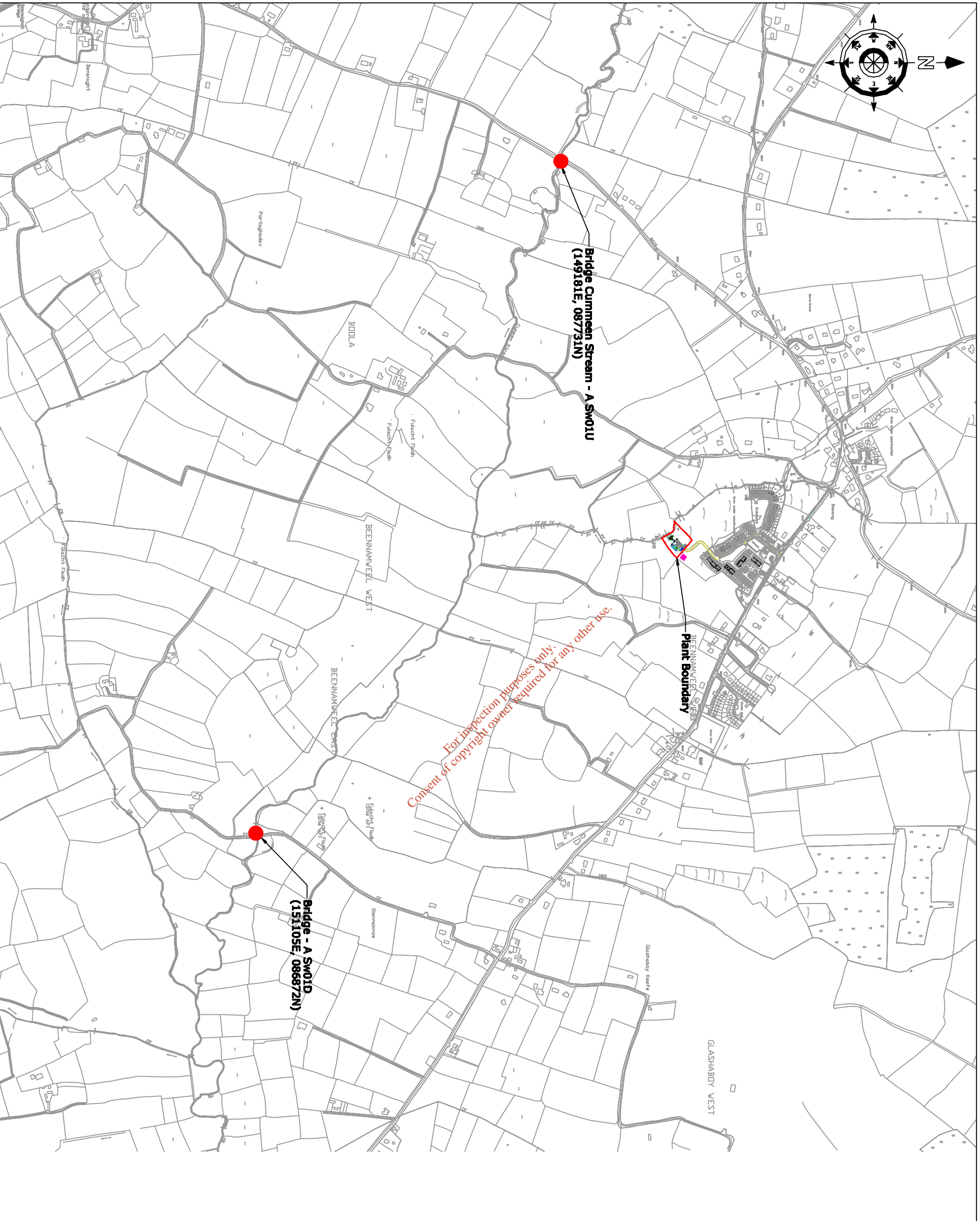

NOTES

1. Dimensions are not to be scaled from drawing. For any discrepancies found consult with the design office.
2. This drawing is to be used in conjunction with the Specification.
3. This drawing is to be used in conjunction with all other contract drawings.

 <p>Cork County Council, Northern Division.</p> <p>N. O'KEEFE, B.E., COUNTY ENGINEER, COUNTY HALL, CORK.</p>			
<p>Job Title: Bweeg & Environs Waste Water Discharge Licence Application</p>			
<p>Drawing Title: Locations of sampling points Attachment B3 - Map 7</p>			
<p>Scales: 1:40,000 @ A3</p>		<p>Drawn by: D.L.</p>	
<p>Designed by: P.J.</p>		<p>Checked by: P.C.</p>	
<p>Drawing number: B3 - Map 7</p>		<p>Date: June 2009</p>	
		<p>Rev: -</p>	

No.	Date	Drawn/Checked	Revision Description

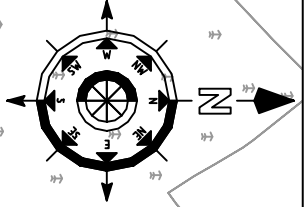
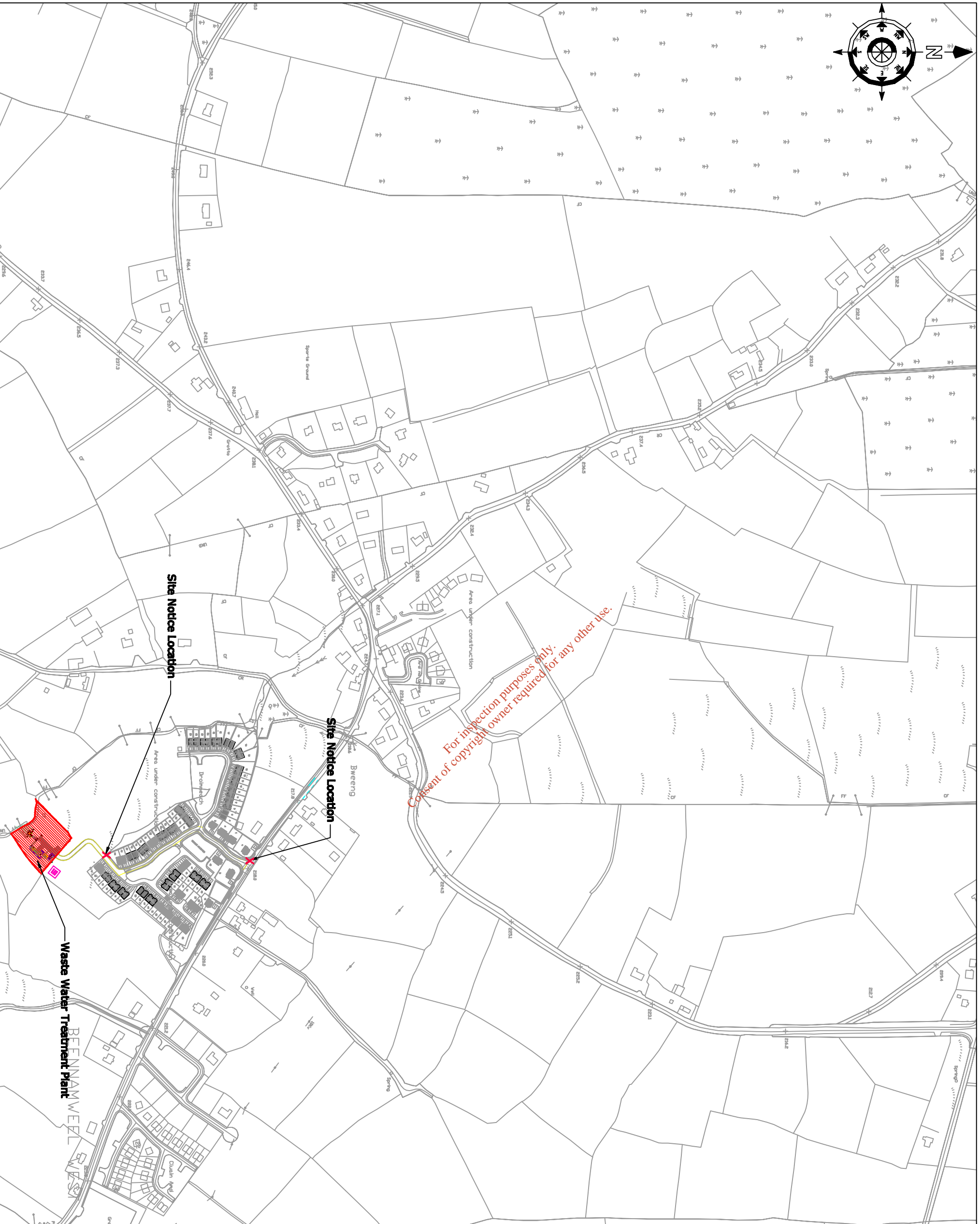

NOTES

1. Dimensions are not to be scaled from drawing. For any discrepancies found consult with the design office.
2. This drawing is to be read in conjunction with the Specification.
3. This drawing is to be read in conjunction with all other contract drawings.

 <p>Cork County Council, Northern Division.</p> <p>N. O'KEEFE, B.E., COUNTY ENGINEER, COUNTY HALL, CORK.</p>																			
<p>Job Title: Bweeng & Ervitors Waste Water Discharge Licence Application</p>																			
<p>Drawing Title: Location of Site Notice Attachment B8 - Map 8</p>																			
<p>Scales: 1:5000 @ A3</p>		<p>Drawn by: D.L.</p>																	
<p>Designed by: P.J.</p>		<p>Checked by: P.C.</p>																	
<p>Drawing number: B8 - Map 8</p>		<p>Date: June 2009</p>																	
		<p>Rev: -</p>																	
<table border="1"> <thead> <tr> <th>No.</th> <th>Date</th> <th>Drawn/Checked</th> <th>Revision Description</th> </tr> </thead> <tbody> <tr> <td> </td> <td> </td> <td> </td> <td> </td> </tr> <tr> <td> </td> <td> </td> <td> </td> <td> </td> </tr> <tr> <td> </td> <td> </td> <td> </td> <td> </td> </tr> </tbody> </table>				No.	Date	Drawn/Checked	Revision Description												
No.	Date	Drawn/Checked	Revision Description																



CORK COUNTY COUNCIL

SITE NOTICE

APPLICATION TO THE ENVIRONMENTAL PROTECTION AGENCY FOR A WASTEWATER DISCHARGE LICENCE

In accordance with the Waste Water Discharge (Authorisation) Regulations 2007, Water Services Northern Division, Cork County Council, Annabella, Mallow is applying to the Environmental Protection Agency for a Waste Water Discharge Licence for the agglomeration of Bweeng at the following locations:

Plant Name	Location	National Grid Ref.
Bweeng WWTP	Beennamweel, Bweeng	E150293 N088061

Discharge	Function	Townland	Receptor	Grid Reference
Primary	Main	Beennamweel	Cummen Stream	E150251 N088034

A copy of the application for the Waste Water Discharge Licence and such further information relating to the application as may be furnished to the Agency in the course of the Agency's consideration of the Application shall as soon as is practicable after receipt by the Agency be available for inspection or purchase at the

- Environmental Protection Agency, PO Box 3000, Johnstown Castle Estate, Co. Wexford, Lo Call 1890 335599 Telephone: 053-9160600 Fax: 053-9160699 Email: info@epa.ie
and at
- Cork County Council Offices, Annabella, Mallow, Co. Cork, Telephone: 022-21123 Fax: 022-21983

Submissions in relation to the application may be made to the Environmental Protection Agency at its headquarters described above.

Cork County Council Northern Division

**APPLICATION TO THE ENVIRONMENTAL
PROTECTION AGENCY FOR A WASTEWATER
DISCHARGE LICENCE**

In accordance with the Waste Water Discharge (Authorisation) Regulations 2007, Water Services Northern Division, Cork County Council, Annabella, Mallow is applying to the Environmental Protection Agency for a Waste Water Discharge Licence for the agglomeration of Bweeng at the following locations:

Plant Name	Location	National Grid Ref.
Bweeng WWTP	Beennamweel, Bweeng	E150293 N088061

Discharge	Function	Townland	Receptor	Grid Reference
Primary	Main	Beennamweel	Cummen Stream	E150251 N088034

A copy of the application for the Waste Water Discharge Licence and such further information relating to the application as may be furnished to the Agency in the course of the Agency's consideration of the Application shall as soon as is practicable after receipt by the Agency be available for inspection or purchase at the

- Environmental Protection Agency, PO Box 3000, Johnstown Castle Estate, Co. Wexford, Lo Call 1890 335599 Telephone: 053-9160600 Fax: 053-9160699 Email: info@epa.ie

and at

- Cork County Council Offices, Annabella, Mallow, Co. Cork, Telephone: 022-21123 Fax: 022-21893.

Submissions in relation to the application may be made to the Environmental Protection Agency at its headquarters described above.

