

BARNA WASTE

E.P.A. Licenced Recycling Facility

RECYCLING DEPOT:

Carrowbrowne,
Headford Road, Galway.
Tel.: 091-771619.
Fax: 091-771735.

Email: info@barnawaste.com
Website: www.barnawaste.com

V.A.T. No.: IE 6519402P
EPA Licence No.: 106/1
Waste Collection Permit No.: CW074

REGISTERED OFFICE:

Derryloughane East,
Spiddal, Co. Galway.
Tel.: 091-553491.
Fax: 091-553402.

Environmental Protection Agency
Licencing Unit
Office of Climate, Licensing & Resource Use
PO Box 3000
Johnstown Castle Estate
County Wexford

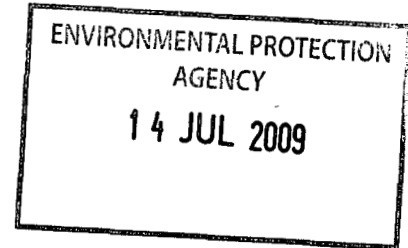

10th July 2009

Subject: Application for transfer of a licence

Dear Sir / Madam,

Please find enclosed an application for the transfer of an EPA licence on behalf of Bruscar Bhearna Teoranta t/a Barna Waste in relation to the recent acquisition of Joe McLoughlin Waste Disposal.

A completed application form is enclosed and all attachments as we have interpreted to be required are included with the application. The appropriate payment of €5,000 is also enclosed. Application documents are contained within a folder and each appendice is labelled and stored within its own pocket to make the application easy to review.

Any questions in relation to the application can be directed to myself at our main office on 091-771619 where requests for additional informational or clarification of items included will be dealt with promptly.

Yours sincerely,

Padhraic Noone

Padhraic Noone
Financial Controller
Barna Waste





Transfer of Licence Application Form

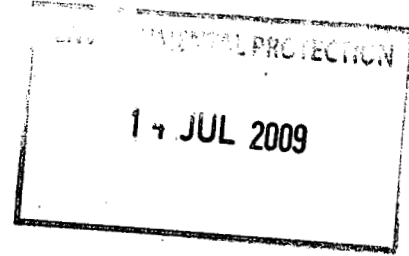

Licensing

Transfer of a Licence Application Form

For inspection purposes only.
Consent of copyright owner required for any other use.

This document does not purport to be and should not be considered a legal interpretation of the provisions and requirements of the Waste Management Acts, 1996 to 2003 / Environmental Protection Agency Acts 1992 & 2003.

Environmental Protection Agency
P.O. Box 3000, Johnstown Castle, County Wexford
Telephone: 053-60600 Fax: 053-60699

Notwithstanding the provisions of Section 47 of the Waste Management Acts 1996 to 2003 or Section 94 of Environmental Protection Agency Acts 1992 & 2003 the following should be completed when applying to the Agency for the transfer of a Waste or IPPC Licence.

Licence Register Number	216-1
Contact details for a contact person or persons in relation to the application to transfer.	PADHRAIC NOONE - (091771619) BARNA WASTE CARROWBROWNE HEADFORD ROAD GALWAY, IRELAND.
Location of activity to which the licence relates	ARDCOLLUM DRUMSHANBO CO. LEITRIM
Name address and contact details of current licence holder	JOE MCELROGHAN ARDCOLLUM DRUMSHANBO CO. LEITRIM 071-9641103
Name address and contact details of proposed transferee	SEAN CURRAN BARNA WASTE CARROWBROWNE HEADFORD ROAD CO. GALWAY 091-771619
When do the applicants want the transfer to take effect?	JANUARY 1 ST 2009
Classes / Nature of Activity	Class 11,12,13 Class 2,3,4 & 12.



Transfer of Licence Application Form

Attachment A: Licence	Please provide as Attachment A (as per Section 47(3) of the Waste Management Acts 1996 to 2003 / Section 94 (3) of the Protection of the Environment Acts 1992 and 2003) a copy of the licence you wish to transfer.
Attachment B:	Please provide as Attachment B the following as appropriate: (a) Certified Copy of Certificate of Incorporation (b) Company's Number in Company's Registration Office and (c) Particulars of Registered Office of the Company <i>Does the proposed transferee have a parent company? If so please provide details here. Does the proposed transferee have any subsidiaries involved in the industrial installation or waste facility management? If so please give details here.</i>
Attachment C: Fit and Proper Person	The following information is required (please provide the information below or separately as Attachment C): 1. Indicate whether the applicant or other relevant person has been convicted under the PoE Act, the Waste Management Act 1996, the Local Government (Water pollution) Acts 1977 and 1990 or the Air Pollution Act 1987. 2. Provide details of the applicant's technical knowledge and/or qualifications, along with that of other relevant employees (see details below). 3. Provide information to show that the person is likely to be in a position to meet any financial commitments or liabilities that may have been or will be entered into or incurred in carrying on the activity to which the application relates or in consequence of ceasing to carry out that activity.

Transfer of Licence Application Form

	<p>In relation to Question 2 above please give details here for each person who will or is likely to have responsibility for licensed activities, to include:</p> <ul style="list-style-type: none"> a) the names of all persons who are to provide the management and supervision of the activities authorised by the licence, in particular the name of the facility manager and any nominated deputies; b) details of the responsibilities for each individual named under a) above; and c) details of the relevant education, training and experience held by each of the persons nominated under a) above.
<p>Attachment D: Liabilities, requirements & obligations</p>	<p>Please provide a statement to show that the person to whom a licence is transferred has assumed and accepted all liabilities, requirements and obligations provided for in or arising under the licence, or revised licence, regardless of how and in respect of what period, including a period prior to the transfer of the licence or revised licence they may arise.</p>
<p>Attachment E: Transferee Licence details</p>	<p>Has the proposed transferee, their parent company or any 'relevant person' had an application for a licence granted? Please provide details here or separately as Attachment E.</p> <p>Has the proposed transferee, their parent company or any 'relevant person' had an application for a licence rejected; had a licence revoked; been refused as a transferee for a licence? Please provide details here or separately as Attachment E.</p>
<p>Attachment F: Estimated Expenditure & Financial Provisions</p>	<p>Please provide, as attachment F, a plan showing the estimated expenditure for each phase of the activity/activities. The plan should include the likely costs of:</p> <ul style="list-style-type: none"> (i) Abatement Installation, Control & Monitoring (ii) Closure & Remediation of the site (iii) Clean-up following a plausible accident/incident (iv) Long-term aftercare for residual environmental liabilities. <p>The Plan should include a statement or details of provisions made for the underwriting of these costs/liabilities.</p>

Transfer of Licence Application Form

Application Fee	To ensure that your application is valid and can be processed please submit payment of one of the following amounts with your application to transfer the licence; Waste Licence Transfer Application -€5,000 IPPC Licence Transfer Application - €2,000
------------------------	--

We, the undersigned, are applying to the Environmental Protection Agency, as per Section 47 of the Waste Management Acts 1996 to 2003 (Waste Transfer) / Section 94 of the Environmental Protection Agency Acts 1992 & 2003 (IPPC Transfer) (delete as appropriate) for the transfer of licence no (provide licence number here) from Licensee Details here to Proposed Transferee Details here.

Signed: [Signature] Licensee Signed: Sean Curran Proposed Transferee

Date: _____ Date: 10/07/2009

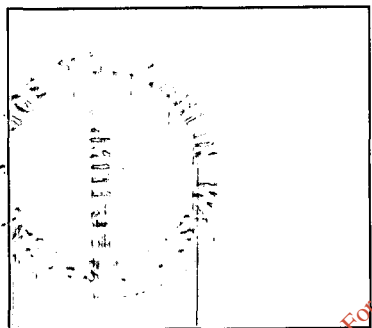

Company Seal

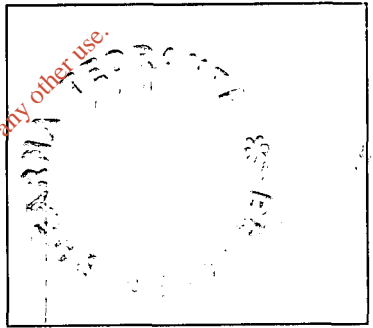

Company Seal

For inspection purposes only.
Consent of copyright owner required for any other use.



Headquarters
P.O. Box 3000
Johnstown Castle Estate
County Wexford
Ireland

For inspection purposes only.
Consent of copyright owner required for any other use.

WASTE LICENCE

Waste Licence Register Number:	216-1
Licensee:	Joe McLoughlin
Location of Facility:	Ardcolum, Drumshanbo, County Leitrim

PC



HEADQUARTERS
JOHNSTOWN CASTLE ESTATE
COUNTY WEXFORD, IRELAND
PHONE: +353-53-60600
FAX: +353-53-60699

WASTE MANAGEMENT ACTS, 1996 TO 2005

WASTE LICENCE

Decision of the Agency, under Section 40(1) of the Waste Management Acts, 1996 to 2005

Waste Licence Register No: 216-1

Further to notice dated the 16th day of January, 2006, the Agency in exercise of the powers conferred on it by the Waste Management Acts, 1996 to 2005, for the reasons hereinafter set out in the attached Decision, grants this waste licence to Joe McLoughlin, Ardcolumn, Drumshanbo, County Leitrim, to carry on the waste activities set out below at Joe McLoughlin Waste Disposal, Ardcolumn, Drumshanbo, County Leitrim, subject to twelve conditions, as set out in the schedules attached thereto.

A copy of the Decision is attached.

Licensed Waste Activities

*Waste Disposal Activities, in accordance with the Third Schedule
of the Waste Management Acts, 1996 to 2005:*

- | | |
|-----------|---|
| Class 11. | Blending or mixture prior to submission to any activity referred to in a preceding paragraph of this Schedule. |
| Class 13. | Storage prior to submission to any activity referred to in a preceding paragraph of this Schedule, other than temporary storage, pending collection, on the premises where the waste concerned is produced. |

*Waste Recovery Activities, in accordance with the Fourth Schedule
of the Waste Management Acts, 1996 to 2005:*

- | | |
|-----------|---|
| Class 2. | Recycling or reclamation of organic substances which are not used as solvents (including composting and other biological processes). |
| Class 3. | Recycling or reclamation of metals and metal compounds. |
| Class 4. | Recycling or reclamation of other inorganic materials. |
| Class 11. | Use of waste obtained from any activity referred to in a preceding paragraph of this Schedule. |
| Class 13. | Storage of waste intended for submission to any activity referred to in a preceding paragraph of this Schedule, other than temporary storage, pending collection, on the premises where such waste is produced. |



Sealed by the seal of the Agency on this the 24th day of February 2006

PRESENT when the seal of the Agency
was affixed hereto:

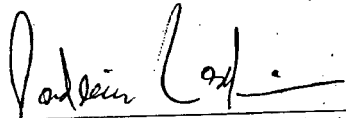

Padraic Larkin, Director/Authorised Person



For inspection purposes only.
Consent of copyright owner required for any other use.

INTRODUCTION

This introduction is not part of the licence and does not purport to be a legal interpretation of the licence.

This licence is for the operation of a waste transfer station at Ardcolumn, Drumshanbo, County Leitrim. The licence allows up to 15,800 tonnes per annum to be processed at the facility until the 31 December 2008 and up to 24,990 thereafter subject to Agency agreement. The licence allows for the acceptance of household waste, commercial waste and C & D waste. All waste handling will take place inside the transfer station building. The licence also allows for a civic amenity area subject to Agency agreement.

The licence sets out in detail the conditions under which Joe McLoughlin will operate and manage this facility.

For inspection purposes only.
Consent of copyright owner required for any other use.

Table of Contents

	Page No.
Glossary of Terms	1
Decision & Reasons for the Decisions	6
Part I Schedule of Activities Licensed	7
Part II Schedule of Activities Refused	7
Part III Conditions	8
Condition 1. Scope	8
Condition 2. Management of the Facility	9
Condition 3. Infrastructure and Operation	10
Condition 4. Interpretation	15
Condition 5. Emissions	16
Condition 6. Control and Monitoring	17
Condition 7. Resource Use and Energy Efficiency	19
Condition 8. Materials Handling	20
Condition 9. Accident Prevention and Emergency Response	21
Condition 10. Decommissioning & Residuals Management	22
Condition 11. Notifications, Records and Reports	22
Condition 12. Financial Charges and Provisions	25
SCHEDULE A: Limitations	27
SCHEDULE B: Emission Limits	28
SCHEDULE C: Control & Monitoring	29
SCHEDULE D: Specified Engineering Works	31
SCHEDULE E: Recording and Reporting to the Agency	32
SCHEDULE F: Annual Environmental Report	33

Glossary of Terms

All terms in this licence should be interpreted in accordance with the definitions in the Environmental Protection Waste Management Acts 1996 to 2005, (the Acts), unless otherwise defined in this section.

Aerosol	A suspension of solid or liquid particles in a gaseous medium.
Adequate lighting	20 lux measured at ground level.
AER	Annual Environmental Report.
Agreement	Agreement in writing.
Annually	At approximately twelve monthly intervals.
Attachment	Any reference to Attachments in this licence refers to attachments submitted as part of this licence application.
Application	The application by the licensee for this licence.
Appropriate facility	A waste management facility, duly authorised under relevant law and technically suitable.
BAT	Best Available Techniques.
Bi-annually	All or part of a period of six consecutive months.
Biennially	Once every two years.
Biodegradable waste	Any waste that is capable of undergoing anaerobic or aerobic decomposition, such as food, garden waste, sewage sludge, paper and paperboard.
BOD	5 day Biochemical Oxygen Demand.
CEN	Comité Européen De Normalisation – European Committee for Standardisation.
COD	Chemical Oxygen Demand.
Commercial Waste	As defined in Section 5(1) of the Waste Management Acts 1996 to 2005.
Construction and Demolition Waste (C &D)	Wastes that arise from construction, renovation and demolition activities: Chapter 17 of the EWC or as otherwise may be agreed.
Containment boom	A boom which can contain spillages and prevent them from entering drains or watercourses or from further contaminating watercourses.
Daily	During all days of plant operation, and in the case of emissions, when emissions are taking place; with at least one measurement on any one day.
Day	Any 24 hour period.

Daytime	0800 hrs to 2200 hrs
dB(A)	Decibels (A weighted).
DO	Dissolved Oxygen.
Documentation	Any report, record, result, data, drawing, proposal, interpretation or other document in written or electronic form which is required by this licence.
Drawing	Any reference to a drawing or drawing number means a drawing or drawing number contained in the application, unless otherwise specified in this licence.
EMP	Environmental Management Programme.
Emission Limits	Those limits, including concentration limits and deposition rates established in <i>Schedule B: Emission Limits</i> of this licence.
Environmental Damage	Has the meaning given it in Directive 2004/35/EC.
EPA	Environmental Protection Agency.
European Waste Catalogue (EWC)	A harmonised, non-exhaustive list of wastes drawn up by the European Commission and published as Commission Decision 2000/532/EC and any subsequent amendment published in the Official Journal of the European Community.
Facility	Any site or premises used for the purposes of the recovery or disposal of waste.
Fortnightly	A minimum of 24 times per year, at approximately two week intervals.
GC/MS	Gas Chromatography/Mass Spectroscopy.
Green waste	Waste wood (excluding timber), plant matter such as grass cuttings, and other vegetation.
Heavy Metals	This term is to be interpreted as set out in "Parameters of Water Quality, Interpretation and Standards" published by the Agency in 2001. ISBN 1-84095-015-3.
HFO	Heavy Fuel Oil.
Hours of Operation	The hours during which the facility is authorised to be operational.
Hours of Waste Acceptance	The hours during which the facility is authorised to accept waste.
ICP	Inductively Coupled Plasma Spectroscopy.
Incident	The following shall constitute an incident for the purposes of this licence: <ul style="list-style-type: none">a) an emergency;b) any emission which does not comply with the requirements of this licence;c) any exceedence of the daily duty capacity of the waste handling

	equipment;
	d) any trigger level specified in this licence which is attained or exceeded; and,
	e) any indication that environmental pollution has, or may have, taken place.
Industrial Waste	As defined in Section 5(1) of the Waste Management Acts 1996 to 2005.
Inert waste	Waste that does not undergo any significant physical, chemical or biological transformations. Inert waste will not dissolve, burn or otherwise physically or chemically react, biodegrade or adversely affect other matter with which it comes into contact in a way likely to give rise to environmental pollution or harm human health. The total leachability and pollutant content of the waste and the ecotoxicity of the leachate must be insignificant, and in particular not endanger the quality of surface water and/or groundwater.
IPPC	Integrated Pollution Prevention & Control.
K	Kelvin.
kPa	Kilo Pascals.
Landfill Directive	Council Directive 1999/31/EC.
Leq	Equivalent continuous sound level.
Licence	A Waste Licence issued in accordance with the Waste Management Acts 1996 to 2005.
Licensee	Joe McLoughlin.
Liquid Waste	Any waste in liquid form and containing less than 2% dry matter.
List I	As listed in the EC Directives 76/464/EEC and 80/68/EEC and amendments.
List II	As listed in the EC Directives 76/464/EEC and 80/68/EEC and amendments.
Local Authority	Leitrim County Council.
Maintain	Keep in a fit state, including such regular inspection, servicing, calibration and repair as may be necessary to adequately perform its function.
Mass Flow Limit	An Emission Limit Value which is expressed as the maximum mass of a substance which can be emitted per unit time.
Mass Flow Threshold	A mass flow rate, above which, a concentration limit applies.
Monthly	A minimum of 12 times per year, at approximately monthly intervals.
Municipal waste	As defined in Section 5(1) of the Waste Management Acts 1996 to 2005.
Night-time	2200 hrs to 0800 hrs.
Noise Sensitive Location (NSL)	Any dwelling house, hotel or hostel, health building, educational establishment, place of worship or entertainment, or any other installation/facility or area of

	high amenity which for its proper enjoyment requires the absence of noise at nuisance levels.
Oil Separator	Device installed according to the International Standard I.S.EN 858-2:2003 (Separator systems for light liquids, (e.g. oil and petrol) - Part 2: Selection of nominal size, installation, operation and maintenance.
PER	Pollution Emission Register.
Quarterly	All or part of a period of three consecutive months beginning on the first day of January, April, July or October.
Recyclable Materials	Those waste types, such as cardboard, batteries, gas cylinders, etc, which may be recycled.
Regional Fisheries Board	Shannon Regional Fisheries Board.
Sanitary Authority	Leitrim County Council.
Sanitary Effluent	Waste water from facility toilet, washroom and canteen facilities.
Sample(s)	Unless the context of this licence indicates to the contrary, samples shall include measurements by electronic instruments.
SOP	Standard Operating Procedure.
Specified Emissions	Those emissions listed in <i>Schedule B: Emission Limits</i> of this licence.
Specified Engineering Works	Those engineering works listed in <i>Schedule D: Specified Engineering Works</i> of this licence.
Standard Method	A National, European or internationally recognised procedure (eg, I.S. EN, ISO, CEN, BS or equivalent), as an in-house documented procedure based on the above references, a procedure as detailed in the current edition of "Standard Methods for the Examination of Water and Wastewater", (prepared and published jointly by A.P.H.A., A.W.W.A & W.E.F), American Public Health Association, 1015 Fifteenth Street, N.W., Washington DC 20005, USA; or, an alternative method as may be agreed by the Agency.
Storm Water	Rain water run-off from roof and non-process areas.
The Agency	Environmental Protection Agency.
TA Luft	Technical Instructions on Air Quality Control - TA Luft in accordance with art. 48 of the Federal Immission Control Law (BImSchG) dated 15 March 1974 (BGBl. I p.721). Federal Ministry for Environment, Bonn 1986, including the amendment for Classification of Organic Substances according to Section 3.1.7 TA Luft, published in July 1997.
Temporary storage	In relation to waste is a period of less than six months as defined in the Waste Management Acts 1996 to 2005.
TOC	Total Organic Carbon.

Trade Effluent	Trade Effluent has the meaning given in the Water Pollution Acts 1977 and 1990.
Trigger Level	A parameter value, the achievement or exceedance of which requires certain actions to be taken by the licensee.
WEEE	As defined in S.I. No. 340 of 2005.
Weekly	During all weeks of plant operation, and in the case of emissions, when emissions are taking place; with at least one measurement in any one week.
WWTP	Waste Water Treatment Plant.

For inspection purposes only.
Consent of copyright owner required for any other use.

Decision & Reasons for the Decisions

Reasons for the Decision

The Agency is satisfied, on the basis of the information available, that subject to compliance with the conditions of this licence, any emissions from the activity will comply with and will not contravene any of the requirements of Section 40(4) of the Waste Management Acts, 1996 to 2005.

In reaching this decision the Environmental Protection Agency has considered the application and supporting documentation received from the applicant, and the report of its inspector. No objection having been received to the Proposed Decision, the licence is granted in accordance with the terms of the Proposed Decision and the reasons therefor.

*For inspection purposes only.
Consent of copyright owner required for any other use.*

Part I Schedule of Activities Licensed

In pursuance of the powers conferred on it by the Waste Management Acts 1996 to 2005, the Environmental Protection Agency (the Agency), under Section 40(1) of the said Act hereby grants this Waste Licence to Joe McLoughlin to carry on the waste activity/activities listed below at Ardcolumn, Drumshanbo, County Leitrim subject to conditions, with the reasons therefor and the associated schedules attached thereto set out in the licence

Licensed Waste Disposal Activities, in accordance with the Third Schedule of the Waste Management Acts 1996 to 2005

- | | |
|------------------|--|
| Class 11. | Blending or mixture prior to submission to any activity referred to in a preceding paragraph of this Schedule. |
| Class 13. | Storage prior to submission to any activity referred to in a preceding paragraph of this Schedule, other than temporary storage, pending collection, on the premises where the waste concerned is produced. |

Licensed Waste Recovery Activities, in accordance with the Fourth Schedule of the Waste Management Acts 1996 to 2005

- | | |
|------------------|--|
| Class 2. | Recycling or reclamation of organic substances which are not used as solvents (including composting and other biological processes). |
| Class 3. | Recycling or reclamation of metals and metal compounds. |
| Class 4. | Recycling or reclamation of other inorganic materials. |
| Class 11. | Use of waste obtained from any activity referred to in a preceding paragraph of this Schedule. |
| Class 13. | Storage of waste intended for submission to any activity referred to in a preceding paragraph of this Schedule, other than temporary storage, pending collection, on the premises where such waste is produced. |

Part II Schedule of Activities Refused

None of the proposed activities as set out in the licence application have been refused.

Part III Conditions

Condition 1. Scope

- 1.1 Waste activities that come within the scope of this licence shall not commence without the prior written agreement of the Agency.
- 1.2 Waste activities at this facility shall be restricted to those listed and described in Part I Activities Licensed and shall be as set out in the licence application or as modified under Condition 1.5 of this licence and subject to the conditions of this licence.
- 1.3 Activities at this facility shall be limited as set out in *Schedule A: Limitations*, of this licence.
- 1.4 The facility shall be controlled, operated, and maintained and emissions shall take place as set out in this licence. All programmes required to be carried out under the terms of this licence, become part of this licence.
- 1.5 For the purposes of this licence, the facility is the area of land outlined in red on Drawing - Licensed Area contained in the response to the Article 16(1) notice. Any reference in this licence to "facility" shall mean the area thus outlined in red. The licensed activity shall be the carried on only within the area outlined.
- 1.6 No alteration to, or reconstruction in respect of the activity or any part thereof which would, or is likely to, result in
- (a) a material change or increase in:
 - The nature or quantity of any emission,
 - The abatement/treatment or recovery systems,
 - The range of processes to be carried out,
 - The fuels, raw materials, intermediates, products or wastes generated, or
 - (b) any changes in:
 - Site management infrastructure or control with adverse environmental significance,
- shall be carried out or commenced without prior notice to, and without the agreement of, the Agency.
- 1.7 Waste Acceptance Hours and Hours of Operation
- 1.7.1 Waste shall be accepted at or despatched from the facility only between the hours of 08:00 to 18:00 Monday to Saturday inclusive unless otherwise agreed by the Agency.
- 1.7.2 The facility shall be operated only during the hours of 06:00 to 20:00 Monday to Saturday inclusive.
- 1.7.3 The facility shall not operate or accept/despatch waste on Sundays or on Bank Holidays without the prior agreement of the Agency.
- 1.8 This licence is for the purposes of waste licensing under the Waste Management Acts 1996 to 2005 only and nothing in this licence shall be construed as negating the licensee's statutory obligations or requirements under any other enactments or regulations.

Reason: To clarify the scope of this licence.

Condition 2. Management of the Facility

2.1 Facility Management

2.1.1 The licensee shall employ a suitably qualified and experienced facility manager who shall be designated as the person in charge. The facility manager or a nominated, suitably qualified and experienced, deputy shall be present on the facility at all times during its operation or as otherwise required by the Agency.

2.1.2 The licensee shall ensure that personnel performing specifically assigned tasks shall be qualified on the basis of appropriate education, training and experience, as required and shall be aware of the requirements of this licence. In addition, the facility manager and his/her deputy shall successfully complete FAS waste management training programme or equivalent agreed by the Agency.

2.2 Environmental Management System (EMS)

2.2.1 The licensee shall establish and maintain an Environmental Management System (EMS) within six months of the date of grant of this licence. The EMS shall be updated on an annual basis.

2.2.2 The EMS shall include as a minimum the following elements:

2.2.2.1 Management and Reporting Structure.

2.2.2.2 Schedule of Environmental Objectives and Targets.

The licensee shall prepare a Schedule of Environmental Objectives and Targets. The Schedule shall as a minimum provide for a review of all operations and processes, including an evaluation of practicable options, for energy and resource efficiency, the use of cleaner technology, cleaner production, and the prevention, reduction and minimisation of waste, and shall include waste reduction targets. The Schedule shall include time frames for the achievement of set targets and shall address a five year period as a minimum. The Schedule shall be reviewed annually and amendments thereto notified to the Agency for agreement as part of the Annual Environmental Report (AER).

2.2.2.3 Environmental Management Programme (EMP)

The licensee shall, not later than six months from the date of grant of this licence, submit to the Agency for agreement an EMP, including a time schedule, for achieving the Environmental Objectives and Targets prepared under Condition 2.2.2.2. Once agreed the EMP shall be established and maintained by the licensee. It shall include:

- (a) designation of responsibility for targets;
- (b) the means by which they may be achieved;
- (c) the time within which they may be achieved.

The EMP shall be reviewed annually and amendments thereto notified to the Agency for agreement as part of the Annual Environmental Report (AER) (Condition 11.7).

A report on the programme, including the success in meeting agreed targets, shall be prepared and submitted to the Agency as part of the AER. Such reports shall be retained on-site for a period of not less than seven years and shall be available for inspection by authorised persons of the Agency.

2.2.2.4 Documentation

- (i) The licensee shall establish and maintain an environmental management documentation system which shall be to the satisfaction of the Agency.
- (ii) The licensee shall issue a copy of this licence to all relevant personnel whose duties relate to any condition of this licence.

2.2.2.5 Corrective Action

The licensee shall establish procedures to ensure that corrective action is taken should the specified requirements of this licence not be fulfilled. The responsibility and authority for initiating further investigation and corrective action in the event of a reported non-conformity with this licence shall be defined.

2.2.2.6 Awareness and Training

The licensee shall establish and maintain procedures for identifying training needs, and for providing appropriate training, for all personnel whose work can have a significant effect upon the environment. Appropriate records of training shall be maintained.

2.2.2.7 Communications Programme

The licensee shall establish and maintain a Communications Programme to ensure that members of the public can obtain information at the facility, at all reasonable times, concerning the environmental performance of the facility.

Reason: To make provision for management of the activity on a planned basis having regard to the desirability of ongoing assessment, recording and reporting of matters affecting the environment.

Condition 3. Infrastructure and Operation

- 3.1 The licensee shall establish all infrastructure referred to in this licence prior to the commencement of the licensed activities or as required by the conditions of this licence.
- 3.2 Specified Engineering Works
 - 3.2.1 The licensee shall submit proposals for all Specified Engineering Works, as defined in Schedule D: *Specified Engineering Works*, of this licence, to the Agency for its agreement at least two months prior to the intended date of commencement of any such works. No such works shall be carried out without the prior agreement of the Agency.

- 3.2.2 All specified engineering works shall be supervised by a competent person(s) and that person, or persons, shall be present at all times during which relevant works are being undertaken.
- 3.2.3 Following the completion of all specified engineering works, the licensee shall complete a construction quality assurance validation. The validation report shall be made available to the Agency on request. The report shall, as appropriate, include the following information:-
- (a) A description of the works;
 - (b) As-built drawings of the works;
 - (c) Any other information requested in writing by the Agency.

3.3 Facility Notice Board

- 3.3.1 The licensee shall provide and maintain a Facility Notice Board on the facility so that it is legible to persons outside the main entrance to the facility. The minimum dimensions of the board shall be 1200 mm by 750 mm.
- 3.3.2 The board shall clearly show:-
- a) the name and telephone number of the facility;
 - b) the normal hours of opening;
 - c) the name of the licence holder;
 - d) an emergency out of hours contact telephone number;
 - e) the licence reference number; and
 - f) where environmental information relating to the facility can be obtained.

3.4 Facility Security

- 3.4.1 Security and stockproof fencing and gates shall be installed and maintained as described in Section D.1.a of the licence application. The base of the fencing shall be set in the ground.
- 3.4.2 The licensee shall install a CCTV system which records all truck movement into and out of the facility, the CCTV system shall be operated at all times and copies of recording kept on site for such period as may be agreed by the Agency and made available to the Agency on request.
- 3.4.3 Gates shall be locked shut when the facility is unsupervised.
- 3.4.4 The licensee shall remedy any defect in the gates and/or fencing as follows:-
- (a) A temporary repair shall be made by the end of the working day; and
 - (b) A repair to the standard of the original gates and/or fencing shall be undertaken within three working days.

3.5 Facility Roads and Site Surfaces

- 3.5.1 Effective site roads shall be provided and maintained to ensure the safe and nuisance free movement of vehicles within the facility.
- 3.5.2 The licensee shall provide, and maintain an impermeable hardstanding surface in the areas of the facility shown on Drawing No. D.1.c (Revised May 2005).

In addition, the floor of the buildings and areas specified in the aforementioned drawing shall be concreted and constructed to British Standard 8110, or equivalent approved.

3.6 Facility Office

- 3.6.1 The licensee shall provide and maintain an office at the facility. The office shall be constructed and maintained in a manner suitable for the processing and storing of documentation.
- 3.6.2 The licensee shall provide and maintain a working telephone and a method for electronic transfer of information at the facility.

3.7 Waste Inspection and Quarantine Areas

- 3.7.1 A Waste Inspection Area and a Waste Quarantine Area shall be provided and maintained at the facility.
- 3.7.2 These areas shall be constructed and maintained in a manner suitable, and be of a size appropriate, for the inspection of waste and subsequent quarantine if required. The waste inspection area and the waste quarantine area shall be clearly identified and segregated from each other.
- 3.7.3 The waste quarantine area shall be fully enclosed.
- 3.7.4 Drainage from these areas shall be directed to the on-site storage tanks described in Condition 3.10.3.

3.8 Weighbridge and Wash Bay

- 3.8.1 The licensee shall provide and maintain a weighbridge and wash bay at the facility.
- 3.8.2 The wash bay shall be used by all vehicles leaving the facility as required, to ensure that no trade effluent/storm water or waste is carried off-site. All water from the wash bay area shall be directed to trade effluent drainage network.
- 3.8.3 The wheel-wash shall be inspected on a daily basis and drained as required. Silt, stones and other accumulated material shall be removed as required from the wheel-wash and disposed of appropriately.

3.9 Waste handling, ventilation and processing plant

- 3.9.1 Items of plant deemed critical to the efficient and adequate processing of waste at the facility (including inter alia waste loading vehicles and ejector trailers) shall be provided on the following basis:-
- 100% duty capacity;
 - 20% standby capacity available on a routine basis; and
 - Provision of contingency arrangements and/or back up and spares in the case of breakdown of critical equipment.
- 3.9.2 Within three months from the date of commencement of licensable activities, the licensee shall provide a report for the agreement of the Agency detailing the duty and standby capacity in tonnes per day, of all waste handling and processing equipment to be used at the facility. These capacities shall be based on the licensed waste intake, as per *Schedule A: Limitations*, of this licence.
- 3.9.3 The quantity of waste to be accepted at the facility on a daily basis shall not exceed the duty capacity of the equipment at the facility. Any exceedance of this intake shall be treated as an incident.

- 3.10 Wastewater Treatment System
- 3.10.1 The licensee shall provide and maintain a Wastewater Treatment system at the facility for sanitary effluent arising on-site. The percolation area shall be adequately sized to allow for the trade effluent discharge (Wash Bay Area) and shall satisfy the criteria set out in the Wastewater Treatment Manual, Treatment Systems for Small Communities, Business, Leisure and Hotels, published by the Environmental Protection Agency.
- 3.10.2 The licensee shall, within three months, submit an engineers report, confirming that the percolation area is adequately sized.
- 3.10.3 Prior to the commencement of the licensed activity, the licensee shall provide and maintain on-site storage tank(s) for the storage of trade effluent (leachate from transfer station floor washings, quarantine area and washings from containers containing putrescible waste) which shall be tankered off-site in fully enclosed road tankers to an agreed Wastewater Treatment Plant and disposed of there.
- 3.11 Construction and Demolition Waste Recovery Area
- 3.11.1 Prior to the commencement of the licensable waste activities, the licensee shall provide and maintain a construction and demolition waste recovery area. This infrastructure shall at a minimum comprise the following:-
- an impermeable concrete slab;
 - collection and disposal infrastructure for all run-off;
 - appropriate bunding to provide visual and noise screening;
 - all stockpiles shall be adequately contained to minimise dust generation.
- 3.11.2 Only Construction and Demolition waste shall be accepted at this area. Wastes which are capable of being recovered shall be separated and shall be stored temporarily in this area prior to being subjected to other recovery activities at the facility or transport off the facility.
- 3.12 Civic Waste Facility
- 3.12.1 The licensee shall submit, to the Agency, a detailed written proposal prior to the establishment of a civic waste facility.
- 3.12.2 Notification shall be given to, and written approval received from, the Agency prior to the establishment of a civic waste facility.
- 3.12.3 The licensee shall provide and maintain appropriate receptacles at the Civic Waste Facility for the storage of various waste types.
- 3.12.4 All waste deposited in the Civic Waste Facility shall be either:-
- into a skip;
 - into the hopper of the compactor for disposal;
 - into a receptacle for recovery; or
 - in the case where inspection is required, into a designated inspection area.
- 3.12.5 The licensee shall assign and clearly label each container/bay at the Civic Waste Facility to indicate their contents.
- 3.12.6 At the end of the working day the hardstand area of the Civic Waste Facility shall be cleared of waste.

- 3.12.7 All putrescible waste accepted at the Civic Waste Facility for disposal off-site shall be removed within forty-eight hours of its arrival on-site unless otherwise agreed by the Agency.
- 3.13 The licensee shall install on all emission points such sampling points or equipment, including any data-logging or other electronic communication equipment, as may be required by the Agency. All such equipment shall be consistent with the safe operation of all sampling and monitoring systems.
- 3.14 Sampling equipment shall be operated and maintained such that sufficient sample is collected to meet both internal monitoring requirements and those of the Agency. A separate composite sample or homogeneous sub-sample (of sufficient volume as advised) should be retained as required for EPA use.
- 3.15 The licensee shall clearly label and provide safe and permanent access to all on-site sampling and monitoring points and to off-site points as required by the Agency.
- 3.16 Tank and Drum Storage Areas
- 3.16.1 All tank and drum storage areas shall be rendered impervious to the materials stored therein.
- 3.16.2 All tank and drum storage areas shall, as a minimum, be bunded, either locally or remotely, to a volume not less than the greater of the following:-
- (i) 110% of the capacity of the largest tank or drum within the bunded area; or
 - (iii) 25% of the total volume of substance which could be stored within the bunded area.
- 3.16.3 All drainage from bunded areas shall be diverted for collection and safe disposal.
- 3.16.4 All inlets, outlets, vent pipes, valves and gauges must be within the bunded area.
- 3.16.5 The integrity and water tightness of all the bunding structures and their resistance to penetration by water or other materials stored therein shall be tested and demonstrated by the licensee at least once every three years. This testing shall be carried out in accordance with any guidance published by the Agency.
- 3.17 The licensee shall have in storage an adequate supply of containment booms and/or suitable absorbent material to contain and absorb any spillage at the facility. Once used the absorbent material shall be disposed of at an appropriate facility.
- 3.18 Silt Traps and Oil Separators
- The licensee shall install and maintain silt traps and oil separator at the facility to ensure that all storm water (excluding storm water from roof buildings) and trade effluent discharges (Wash Bay) from the facility pass through a silt trap and oil separator prior to discharge. The separator shall be a Class I full retention separator and the silt traps and separator shall be in accordance with I.S. EN 585-2:2003 (separator systems for light liquids).
- 3.19 All pump sumps or other treatment plant chambers from which spillage of environmentally significant materials might occur in such quantities as are likely to breach local or remote containment or separator, shall be fitted with high liquid level

alarms (or oil detectors as appropriate) within six months from the date of grant of this licence.

3.20 Firewater Retention

- 3.20.1 The licensee shall carry out a risk assessment to determine if the activity should have a fire-water retention facility. The licensee shall submit the assessment and a report to the Agency on the findings and recommendations of the assessment within six months from the date of grant of this licence
- 3.20.2 In the event that a significant risk exists for the release of contaminated fire-water, the licensee shall, based on the findings of the risk assessment, prepare and implement, with the agreement of the Agency, a suitable risk management programme. The risk management programme shall be fully implemented within three months from date of notification by the Agency.
- 3.20.3 In the event of a fire or a spillage to storm water, the site storm water shall be diverted to the containment pond. The licensee shall examine as part of the response programme in Condition 9.2 the provision of automatic diversion of storm water to the containment pond. The licensee shall have regard to any guidelines issued by the Agency with regard to firewater retention.
- 3.20.4 The licensee shall have regard to the Environmental Protection Agency Draft Guidance Note to Industry on the Requirements for Fire-Water Retention Facilities when implementing Conditions 3.20.1 and 3.20.2 above.
- 3.21 The provision of a catchment system to collect any leaks from flanges and valves of all over ground pipes used to transport material other than water shall be examined. This shall be incorporated into a Schedule of Environmental Objectives and Targets set out in Condition 2.2 of this licence for the reduction in fugitive emissions.
- 3.22 The licensee shall, within three months of the date of grant of this licence, install in a prominent location on the site a wind sock, or other wind direction indicator, which shall be visible from the public roadway outside the site.

REASON: To provide for appropriate operation of the facility to ensure protection of the environment.

Condition 4. Interpretation

- 4.1 Emission limit values for emissions to atmosphere in this licence shall be interpreted in the following way:
- 4.1.1 Continuous Monitoring:
- (i) No 24 hour mean value shall exceed the emission limit value.
 - (ii) 97% of all 30 minute mean values taken continuously over an annual period shall not exceed 1.2 times the emission limit value.
 - (iii) No 30 minute mean value shall exceed twice the emission limit value.

- 4.1.2 For Non-Continuous Monitoring
- (i) For any parameter where, due to sampling/analytical limitations, a 30 minute sample is inappropriate, a suitable sampling period should be employed and the value obtained therein shall not exceed the emission limit value.
 - (ii) For flow, no hourly or daily mean value, calculated on the basis of appropriate spot readings, shall exceed the relevant limit value.
 - (iii) For all other parameters, no 30 minute mean value shall exceed the emission limit value.
- 4.2 Emission limit values for emissions to sewer/waters in this licence shall be interpreted in the following way:-
- 4.2.1 Continuous monitoring:
- (i) No flow value shall exceed the specified limit.
 - (ii) No pH value shall deviate from the specified range.
 - (iii) No temperature value shall exceed the limit value.
- 4.2.2 Composite Sampling:
- (i) No pH value shall deviate from the specified range.
 - (ii) For parameters other than pH and flow, eight out of ten consecutive composite results, based on flow proportional composite sampling, shall not exceed the emission limit value. No individual result similarly calculated shall exceed 1.2 times the emission limit value.
- 4.2.3 Discrete Sampling
- For parameters other than pH and temperature, no grab sample value shall exceed 1.2 times the emission limit value.
- 4.3 Where the ability to measure a parameter is affected by mixing before emission, then, with agreement from the Agency, the parameter may be assessed before mixing takes place.
- 4.4 Noise
- 4.4.1 Noise from the facility shall not give rise to sound pressure levels (Leq,T) measured at noise sensitive locations of the facility which exceed the limit value(s).
- 4.5 Dust and Particulate Matter
- Dust and particulate matter from the activity shall not give rise to deposition levels which exceed the limit value(s).

Reason: To clarify the interpretation of limit values fixed under the licence.

Condition 5. Emissions

- 5.1 There shall be no direct emissions to groundwater.

- 5.2 No specified emission from the facility shall exceed the emission limit values set out in *Schedule B: Emission Limits* of this licence. There shall be no other emissions of environmental significance.
- 5.3 The licensee shall ensure that the activities shall be carried out in a manner such that emissions including odours do not result in significant impairment of, and/or significant interference with amenities or the environment beyond the facility boundary.
- 5.4 No substance shall be discharged in a manner, or at a concentration which, following initial dilution, causes tainting of fish or shellfish.
- 5.5 The licensee shall ensure that vermin, birds, flies, mud, dust, litter and odours do not give rise to nuisance at the facility or in the immediate area of the facility. Any method used by the licensee to control any such nuisance shall not cause environmental pollution.

Reason: To provide for the protection of the environment by way of control and limitation of emissions.

Condition 6. Control and Monitoring

- 6.1 Litter Control
- 6.1.1 The measures and infrastructure as described in the application documentation for Licence Register 216-1 shall be applied to control litter at the facility.
- 6.1.2 All loose litter or other waste, placed on or in the vicinity of the facility, other than in accordance with the requirements of this licence, shall be removed, subject to the agreement of the landowners, immediately and in any event by 10.00am of the next working day after such waste is discovered.
- 6.1.3 The licensee shall ensure that all vehicles delivering waste to and removing waste and materials from the facility are appropriately covered.
- 6.2 Dust/Odour Control
- 6.2.1 All waste for disposal stored overnight at the facility, shall be stored in suitably covered and enclosed containers within the Waste Transfer Building, and shall be removed from the facility within forty eight hours unless otherwise agreed by the Agency.
- 6.2.2 In dry weather, site roads and any other areas used by vehicles shall be sprayed with water as and when required to minimise airborne dust nuisance.
- 6.2.3 Within nine months of the date of grant of this licence, the licensee shall install and provide adequate measures for the control of odours and dust emissions, including fugitive dust emissions, from the facility. Installation of an odour management system shall at a minimum include the following:
- 6.2.3.1 All buildings processing putrescible waste shall, where possible, keep doors closed.
- 6.2.3.2 Provision of 100% duty capacity and 20% stand by capacity, back ups and spares must be provided for the air handling, ventilation and abatement plant.

- 6.3 Operational Controls
- 6.3.1 The floor of the waste transfer building shall be cleaned on a weekly basis and on a daily basis where putrescible waste is handled. The floor of the storage bays for recovered wastes shall be washed down and cleaned on each occasion such bays are emptied, or as a minimum on a weekly basis.
- 6.3.2 Scavenging shall not be permitted at the facility.
- 6.3.3 The licensee shall provide and use adequate lighting during the operation of the facility in hours of darkness.
- 6.3.4 All external containers storing waste for recovery shall be covered.
- 6.3.5 Fuels shall be stored only at appropriately bunded locations on the facility.
- 6.3.6 All tanks and drums shall be labelled to clearly indicate their contents.
- 6.3.7 There shall be no casual public access to the facility.
- 6.4 Monitoring Locations
- 6.4.1 Within three months of the date of grant of this licence, the licensee shall submit to the Agency an appropriately scaled drawing(s) showing all the monitoring locations that are stipulated in this licence. The drawing shall include the eight-digit national grid reference of each monitoring point.
- 6.5 Nuisance Monitoring
- 6.5.1 The licensee shall, at a minimum of one week intervals inspect the facility and its immediate surrounds for nuisances caused by litter, vermin, birds, flies, mud, dust and odours. The licensee shall maintain a record of all nuisance inspections.
- 6.6 The licensee shall carry out such sampling, analyses, measurements, examinations, maintenance and calibrations as set out below and as in accordance with *Schedule C: Control & Monitoring* of this licence:
- 6.6.1 Analysis shall be undertaken by competent staff in accordance with documented operating procedures.
- 6.6.2 Such procedures shall be assessed for their suitability for the test matrix and performance characteristics determined.
- 6.6.3 Such procedures shall be subject to a programme of Analytical Quality Control using control standards with evaluation of test responses.
- 6.6.4 Where analysis is sub-contracted it shall be to a competent laboratory.
- 6.7 All automatic monitors and samplers shall be functioning at all times (except during maintenance and calibration) when the activity is being carried on unless alternative sampling or monitoring has been agreed in writing by the Agency for a limited period. In the event of the malfunction of any continuous monitor, the licensee shall contact the Agency as soon as practicable, and alternative sampling and monitoring facilities shall be put in place. Agreement for the use of alternative equipment, other than in emergency situations, shall be obtained from the Agency.
- 6.8 Monitoring and analysis equipment shall be operated and maintained as necessary so that monitoring accurately reflects the emission or discharge.
- 6.9 All treatment/abatement and emission control equipment shall be calibrated and maintained, in accordance with the instructions issued by the manufacturer/supplier or installer.
- 6.10 The frequency, methods and scope of monitoring, sampling and analyses, as set out in this licence, may be amended with the agreement of the Agency following evaluation of test results.

- 6.11 The licensee shall prepare a programme, to the satisfaction of the Agency, for the identification and reduction of fugitive emissions. This programme shall be included in the Environmental Management Programme.
- 6.12 The integrity and water tightness of all underground pipes and tanks and their resistance to penetration by water or other materials carried or stored therein shall be tested and demonstrated by the licensee. This testing shall be carried out by the licensee at least once every three years thereafter and reported to the Agency on each occasion. A written record of all integrity tests and any maintenance or remedial work arising from them shall be maintained by the licensee.
- 6.13 Process Effluent
- 6.13.1 The drainage system, bunds, silt traps and oil separators shall be inspected weekly, desludged as necessary and properly maintained at all times. All sludge and drainage from these operations shall be collected for safe disposal.
- 6.14 Storm water
- 6.14.1 A visual examination of the storm water discharge shall be carried out daily. A log of such inspections shall be maintained.
- 6.14.2 The drainage system, bunds, silt traps and oil separators shall be inspected weekly, desludged as necessary and properly maintained at all times. All sludge and drainage from these operations shall be collected for safe disposal.
- 6.15 Noise
- 6.15.1 The licensee shall carry out a noise survey of the site operations annually. The survey programme shall be undertaken in accordance with the methodology specified in the 'Environmental Noise Survey Guidance Document' as published by the Agency.
- 6.16 Pollution Emission Register (PER)
- The licensee shall prepare and maintain a PER for the site. The substances to be included in the PER shall be agreed by the Agency each year by reference to the list specified in the Agency's AER Guidance Note. The PER shall be prepared in accordance with any relevant guidelines issued by the Agency and shall be submitted as part of the AER.

Reason: To provide for the protection of the environment by way of treatment and monitoring of emissions.

Condition 7. Resource Use and Energy Efficiency

- 7.1 The licensee shall carry out an audit of the energy efficiency of the site within one year of the date of grant of this licence. The audit shall be carried out in accordance with the guidance published by the Agency; "Guidance Note on Energy Efficiency Auditing". The energy efficiency audit shall be repeated at intervals as required by the Agency.
- 7.2 The audit shall identify all opportunities for energy use reduction and efficiency and the recommendations of the audit will be incorporated into the Schedule of Environmental Objectives and Targets under Condition 2 above.
- 7.3 The licensee shall identify opportunities for reduction in the quantity of water used on site including recycling and reuse initiatives, wherever possible. Reductions in

water usage shall be incorporated into Schedule of Environmental Objectives and Targets.

- 7.4 The licensee shall undertake an assessment of the efficiency of use of raw materials in all processes, having particular regard to the reduction in waste generated. The assessment should take account of best international practice for this type of activity. Where improvements are identified, these shall be incorporated into the Schedule of Environmental Objectives and Targets.

Reason: To provide for the efficient use of resources and energy in all site operations.

Condition 8. Materials Handling

- 8.1 Disposal or recovery of waste shall only take place in accordance with the conditions of this licence and in accordance with the appropriate National and European legislation and protocols.
- 8.2 Waste sent off-site for recovery or disposal shall be transported only by an authorised waste contractor. The waste shall be transported only from the site of the activity to the site of recovery/disposal in a manner which will not adversely affect the environment and in accordance with the appropriate National and European legislation and protocols.
- 8.3 The licensee shall ensure that waste prior to transfer to another person shall be classified packaged and labelled in accordance with National, European and any other standards which are in force in relation to such labelling.
- 8.4 Waste shall be stored in designated areas, protected as may be appropriate, against spillage and leachate run-off. The waste is to be clearly labelled and appropriately segregated.
- 8.5 No waste classified as green list waste in accordance with the EU Transfrontier Shipment of Waste Regulations (Council Regulation EEC No. 259/1993, as amended) shall be consigned for recovery without the agreement of the Agency.
- 8.6 Waste for disposal/recovery off-site shall be analysed in accordance with *Schedule C: Control & Monitoring* of this licence.
- 8.7 Unless approved in writing by the Agency the licensee is prohibited from mixing a hazardous waste of one category with a hazardous waste of another category or with any other non-hazardous waste.
- 8.8 All waste processing shall be carried out inside the waste transfer building.
- 8.9 Waste Acceptance and Characterisation Procedures
- 8.9.1 Waste shall only be accepted at the facility, from Local Authority waste collection or transport vehicles or holders of waste permits, unless exempted or excluded, issued under the Waste Management Acts 1996 to 2005. Copies of these waste collection permits must be maintained at the facility.
- 8.9.2 Within six months of the date of grant of this licence, the licensee shall establish and maintain detailed written procedures for the acceptance and handling of wastes.
- 8.9.3 Waste arriving at the facility shall be inspected at the point of entry to the facility and subject to this inspection, weighed, documented and directed to the Waste Transfer Building. Each load of waste arriving at the Waste

Transfer Building shall be inspected upon tipping within this building. Only after such inspections shall the waste be processed for disposal or recovery.

8.9.4 Any waste deemed unsuitable for processing at the facility and/or in contravention of this licence shall be immediately separated and removed from the facility at the earliest possible time. Temporary storage of such wastes shall be in a designated Waste Quarantine Area. Waste shall be stored under appropriate conditions in the quarantine area to avoid putrefaction, odour generation, the attraction of vermin and any other nuisance or objectionable condition.

8.9.5 Waste shall be accepted at the facility only from known customers or new customers subject to initial waste profiling and waste characterisation off-site. The written records of this off-site waste profiling and characterisation shall be retained by the licensee for all active customers and for a two year period following termination of licensee/customer agreements. There shall be no casual public access to the facility.

8.10 Off-site Disposal and Recovery

8.10.1 All waste transferred from the facility shall be transferred by an authorised or exempted carrier, and only to an appropriate facility agreed by the Agency. Any request for agreement of such a facility shall be forwarded to the Agency at least one month in advance of its proposed use and shall include the following:

- (i) A copy of the waste permit or waste licence where applicable.
- (ii) The proposed waste types and quantities.
- (iii) Details of any limitations on waste types and quantities acceptable at the facility.

Reason: To provide for the appropriate handling of materials and the protection of the environment.

Condition 9. Accident Prevention and Emergency Response

9.1 The licensee shall, within six months of date of grant of this licence, ensure that a documented Accident Prevention Policy is in place which will address the hazards on-site, particularly in relation to the prevention of accidents with a possible impact on the environment. This procedure shall be reviewed annually and updated as necessary.

9.2 The licensee shall, within six months of date of grant of this licence, ensure that a documented Emergency Response Procedure is in place, which shall address any emergency situation which may originate on-site. This Procedure shall include provision for minimising the effects of any emergency on the environment. This procedure shall be reviewed annually and updated as necessary.

9.3 In the event of an incident the licensee shall immediately:-

- (i) isolate the source of any such emission;
- (ii) carry out an immediate investigation to identify the nature, source and cause of the incident and any emission arising therefrom;
- (iii) evaluate the environmental pollution, if any, caused by the incident;

- (iv) identify and execute measures to minimise the emissions/malfunction and the effects thereof;
- (v) identify the date, time and place of the incident; and
- (vi) provide a proposal to the Agency for its agreement within one month of the incident occurring or as otherwise agreed with the Agency to:-
 - identify and put in place measures to avoid reoccurrence of the incident; and
 - identify and put in place any other appropriate remedial action.

9.4 Emergencies

- 9.4.1 In the event of a breakdown of equipment or any other occurrence which results in the closure of the transfer station building, any waste arriving at or already collected at the facility shall be transferred directly to appropriate landfill sites or any other appropriate facility until such time as the transfer station building is returned to a fully operational status. Such a breakdown event will be treated as an emergency and rectified as soon as possible.
- 9.4.2 All significant spillages occurring at the facility shall be treated as an emergency and immediately cleaned up and dealt with so as to alleviate their effects.
- 9.4.3 No waste shall be burnt within the boundaries of the facility. A fire at the facility shall be treated as an emergency and immediate action shall be taken to extinguish it and notify the appropriate authorities.

Reason: To provide for the protection of the environment.

Condition 10. Decommissioning & Residuals Management

- 10.1 Following termination, or planned cessation for a period greater than six months, of use or involvement of all or part of the site in the licensed activity, the licensee shall, to the satisfaction of the Agency, decommission, render safe or remove for disposal/recovery, any soil, subsoils, buildings, plant or equipment, or any waste, materials or substances or other matter contained therein or thereon, that may result in environmental pollution. The licensee shall carry out such tests, investigation or submit certification, as requested by the Agency, to confirm that there is no risk to the environment.

Reason: To make provision for the proper closure of the activity ensuring protection of the environment.

Condition 11. Notifications, Records and Reports

- 11.1 The licensee shall notify the Agency by both telephone and either facsimile or electronic mail, if available, to the Agency's Headquarters in Wexford, or to such other Agency office as may be specified by the Agency, as soon as practicable after the occurrence of any of the following:

- 11.1.1 Any release of environmental significance to atmosphere from any potential emission point including bypasses.
- 11.1.2 Any emission which does not comply with the requirements of this licence.
- 11.1.3 Any malfunction or breakdown of key control equipment or monitoring equipment set out in *Schedule C: Control & Monitoring, of this licence* which is likely to lead to loss of control of the abatement system.
- 11.1.4 Any incident with the potential for environmental contamination of surface water or groundwater, or posing an environmental threat to air or land, or requiring an emergency response by the Local Authority.

The licensee shall include as part of the notification, date and time of the incident, summary details of the occurrence, and where available, the steps taken to minimise any emissions.

- 11.2 In the case of any incident which relates to discharges to water, the licensee shall notify the Local Authority and the Shannon Regional Fisheries Board as soon as practicable after such an incident.
- 11.3 The licensee shall make a record of any incident. This record shall include details of the nature; extent, and impact of, and circumstances giving rise to, the incident. The record shall include all corrective actions taken to, manage the incident, minimise wastes generated and the effect on the environment, and avoid recurrence. The licensee shall as soon as practicable following incident notification, submit to the Agency the incident record.
- 11.4 The licensee shall record all complaints of an environmental nature related to the operation of the activity. Each such record shall give details of the date and time of the complaint, the name of the complainant and give details of the nature of the complaint. A record shall also be kept of the response made in the case of each complaint.
- 11.5 The licensee shall record all sampling, analyses, measurements, examinations, calibrations and maintenance carried out in accordance with the requirements of this licence and all other such monitoring which relates to the environmental performance of the facility.
- 11.6 The licensee shall as a minimum keep the following documents at the site:-
 - (i) the licences relating to the facility;
 - (ii) the current EMS for the facility;
 - (iii) the previous year's AER for the facility;
 - (iv) records of all sampling, analyses, measurements, examinations, calibrations and maintenance carried out in accordance with the requirements of this licence and all other such monitoring which relates to the environmental performance of the facility;
 - (v) relevant correspondence with the Agency;
 - (vi) an up to date site drawings/plans showing the location of key process and environmental infrastructure, including monitoring locations and emission points.

and this documentation shall be available to the Agency for inspection at all reasonable times.

- 11.7 The licensee shall submit to the Agency, by the 31st March of each year, an AER covering the previous calendar year. This report, which shall be to the satisfaction of the Agency, shall include as a minimum the information specified in *Schedule F*:

Annual Environmental Report, of this licence and shall be prepared in accordance with any relevant guidelines issued by the Agency.

- 11.8 A full record, which shall be open to inspection by authorised persons of the Agency at all times, shall be kept by the licensee on matters relating to the waste management operations and practices at this site. This record shall be maintained on a monthly basis and shall as a minimum contain details of the following:
- 11.8.1 The tonnages and EWC Code for the waste materials imported and/or sent off-site for disposal/recovery.
 - 11.8.2 The names of the agent and carrier of the waste, and their waste collection permit details, if required (to include issuing authority and vehicle registration number).
 - 11.8.3 Details of the ultimate disposal/recovery destination facility for the waste and its appropriateness to accept the consigned waste stream, to include its permit/licence details and issuing authority, if required.
 - 11.8.4 Written confirmation of the acceptance and disposal/recovery of any hazardous waste consignments sent off-site.
 - 11.8.5 Details of all wastes consigned abroad for Recovery and classified as 'Green' in accordance with the EU Transfrontier Shipment of Waste Regulations (Council Regulation EEC No. 259/1993, as amended). The rationale for the classification must form part of the record.
 - 11.8.6 Details of any rejected consignments.
 - 11.8.7 Details of any approved waste mixing.
 - 11.8.8 The results of any waste analyses required under *Schedule C: Control & Monitoring*, of this licence.
 - 11.8.9 The tonnages and EWC Code for the waste materials recovered/disposed on-site.
- 11.9 A record shall be kept of each consignment of trade effluent, leachate and/or contaminated storm water removed from the facility. The record shall include the following:-
- a) the name of the carrier;
 - b) the date and time of removal of trade effluent, leachate and/or contaminated storm water from the facility;
 - c) the volume of trade effluent, leachate and/or contaminated storm water, in cubic metres, removed from the facility on each occasion;
 - d) the name and address of the Waste Water Treatment Plant to which the trade effluent, leachate and/or contaminated storm water was transported; and
 - e) any incidents or spillages of trade effluent, leachate and/or contaminated storm water during its removal or transportation.

11.10 Waste Recovery Reports

- 11.10.1 The licensee shall as part of the EMP submit a report on the contribution by this facility to the achievement of the recovery targets stated in national and European Union waste policies and shall include the following:-
- (a) proposals for the contribution of the facility to the achievement of targets for the reduction of biodegradable waste to landfill as specified in the Landfill Directive;
 - (b) the separation of recyclable materials from the waste;

- (c) the recovery of Construction and Demolition Waste;
- (d) the recovery of metal waste and WEEE;

11.11 Vermin and Flies

11.11.1 Within three months of the date of this licence, the licensee shall submit to the Agency for its agreement a proposal for the control and eradication of vermin and fly infestations at the facility. This proposal should include as a minimum, operator training, details on the rodenticide(s) and insecticide(s) to be used, mode and frequency of application and measures to contain sprays within the facility boundary.

11.12 A record shall be kept at the facility of the programme for the control and eradication of vermin and fly infestations at the facility. These records shall include as a minimum the following:-

- a) the date and time during which spraying of insecticide is carried out;
- b) contractor details;
- c) contractor logs and site inspection reports;
- d) details of the rodenticide(s) and insecticide(s) used;
- e) operator training details;
- f) details of any infestations;
- g) mode, frequency, location and quantity of application; and, measures to contain sprays within the facility boundary.

Reason: To provide for the collection and reporting of adequate information on the activity.

Condition 12. Financial Charges and Provisions

12.1 Agency Charges

12.1.1 The licensee shall pay to the Agency an annual contribution of €9,614, or such sum as the Agency from time to time determines, having regard to variations in the extent of reporting, auditing, inspection, sampling and analysis or other functions carried out by the Agency, towards the cost of monitoring the activity as the Agency considers necessary for the performance of its functions under the Waste Management Acts 1996 to 2005. The first payment shall be a pro-rata amount for the period from the date of this licence to the 31st day of December 2006, and shall be paid to the Agency within one month from the date of the licence. In subsequent years the licensee shall pay to the Agency such revised annual contribution as the Agency shall from time to time consider necessary to enable performance by the Agency of its relevant functions under the Waste Management Acts 1996 to 2005, and all such payments shall be made within one month of the date upon which demanded by the Agency.

12.1.2 In the event that the frequency or extent of monitoring or other functions carried out by the Agency needs to be increased the licensee shall contribute such sums as determined by the Agency to defraying its costs in regard to items not covered by the said annual contribution.

12.2 Environmental Liabilities

12.2.1 The licensee shall as part of the AER provide an annual statement as to the measures taken or adopted at the site in relation to the prevention of environmental damage, and the financial provisions in place in relation to the underwriting of costs for remedial actions following anticipated events (including closure) or accidents/incidents, as may be associated with the carrying on of the activity.

Reason: To provide for adequate financing for monitoring and financial provisions for measures to protect the environment

*For inspection purposes only.
Consent of copyright owner required for any other use.*

SCHEDULE A: Limitations

A.1

The following waste related processes are authorised:

- i. Composting
- ii. C & D waste recovery (incl. crushing, screening, sorting, blending)
- iii. Storage of waste
- iv. Recovery of dry recyclables

No addition to these processes are permitted unless agreed in advance by the Agency.

A.2 Waste Acceptance

Table A.1 Waste Categories and Quantities

WASTE TYPE ^{Note 1}	MAXIMUM (TONNES PER ANNUM – until 31 st December, 2008) ^{Note 2}	MAXIMUM (TONNES PER ANNUM – from 31 st December, 2008) ^{Note 2}
Municipal Solid Waste	7,300	10,490
Mixed Dry Recyclable/ Kerbside	3,500	6,000
Packaging Waste	2,000	3,000
C & D	2,000	4,000
Scrap metal	1,000	1,500
TOTAL	15,800 ^{Note 3}	24,990 ^{Note 3}

Note 1: Any proposals to accept other compatible waste streams must be agreed in advance with the Agency and the total amount of waste must be within that specified.

Note 2: The individual limitation on waste streams may be varied with the agreement of the Agency subject to the overall total limit staying the same.

Note 3: Subject to prior agreement of the Agency.

SCHEDULE B: Emission Limits

B.1 Emissions to Air

There are no Emissions to Air of environmental significance.

B.2 Emissions to Water

There are no Process Emissions to Water of environmental significance.

B.3 Emission to Sewer

There are no Process Effluent Emissions to Sewer.

B.4 Noise Emissions

Daytime dB(A) $L_{Aeq}(30\text{ minutes})$	Night-time dB(A) $L_{Aeq}(30\text{ minutes})$
55 ^{Note 1}	45 ^{Note 1}

Note 1: There shall be no clearly audible tonal component or impulsive component in the noise emission from the activity at any noise sensitive location.

B.5 Ambient Emissions

Dust Deposition Limits:

Level ($\text{mg}/\text{m}^2/\text{day}$) ^{Note 1}
350

Note 1: 30 day composite sample with the results expressed as $\text{mg}/\text{m}^2/\text{day}$.

SCHEDULE C: Control & Monitoring

C.1.1 Control of Emissions to Air

There are no Emissions to Air of environmental significance.

C.1.2 Monitoring of Emissions to Air

There are no Emissions to Air of environmental significance.

C.2.1 Control of Emissions to Water

There are no Process Emissions to Water of environmental significance.

C.2.2 Monitoring of Emissions to Water

There are no Process Emissions to Water of environmental significance.

C.2.3 Monitoring of Storm Water Emission

Emission Point Reference No.: SW1 and SW2

Parameter	Monitoring Frequency	Analysis Method/Technique
Visual Inspection	Daily	Sample and examine for colour and odour
pH	Weekly	pH electrode/meter
COD	Quarterly	Standard Method
Total Ammonia	Quarterly	Standard Method
Conductivity	Weekly	Standard Method
Mineral oils	Quarterly	Standard Method
Suspended Solids	Weekly	Standard Method

C.3.1 Control of Emissions to Sewer

There are no Process Effluent Emissions to Sewer.

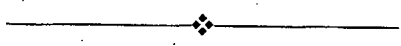

C.3.2 Monitoring of Emissions to Sewer

There are no Process Effluent Emissions to Sewer.

C.4 Waste Monitoring

Waste Class	Frequency	Parameter	Method
Other ^{Note 1}			

Note 1: Analytical requirements to be determined on a case by case basis.

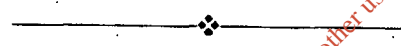

C.5 Noise Monitoring

There is no additional noise monitoring required in this schedule.



C.6 Ambient Monitoring

Air Monitoring

Location: D1, D2, D3 & D4 ^{Note 3}

Parameter (mg/m ³ /day)	Monitoring Frequency	Analysis Method/Technique
Dust	Three times a year ^{Note 2}	Standard Method ^{Note 1}

Note 1: Standard method VD12119 (Measurement of Dustfall, Determination of Dustfall using Bergerhoff Instrument (Standard Method) German Engineering Institute). Any modifications to eliminate interference due to algae growth in the gauge should be reported to the Agency.

Note 2: Twice during the period May to September.

Note 3: As illustrated in Map J.1.1 of the licence application.

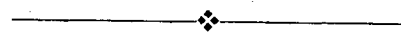

SCHEDULE D: Specified Engineering Works

Specified Engineering Works

Development of the facility including installation of waste handling, processing, recycling/recovery infrastructure and installation of increased waste processing capacity as well as any abatement system(s).

Installation/Upgrade of drainage network including silt traps and oil interceptors.

Installation of leachate storage tank and associated drainage network.

Installation of dust/odour system.

Installation/Upgrade of an impermeable hardstanding surface in the areas of the facility shown on Drawing No. D.1.c (Revised May 2005).

Any other works notified in writing by the Agency.

For inspection purposes only.
Consent of copyright owner required for any other use.

SCHEDULE E: Recording and Reporting to the Agency

Recurring Reports

Report	Reporting Frequency <small>Note 1</small>	Report Submission Date
Environmental Management System Updates	Annually	As part of the AER.
Annual Environment Report (AER)	Annually	By 31 March of each calendar year.
Record of incidents	As they occur	Within five days of the incident.
Bund, tank and container integrity assessment	Every three years	Six months from the date of grant of licence and thereafter at the end of the three year period being reported on as part of the AER.
Specified Engineering Works reports	As they arise	Prior to the works commencing.
Monitoring of Surface Water Quality	Quarterly	Ten days after end of the quarter being reported on.
Monitoring of Wastewater	Quarterly	Ten days after end of the quarter being reported on.
Dust Monitoring	Three times a year	As part of the AER.
Noise Monitoring	Annually	As part of the AER.
Any other monitoring	As they occur	Within ten days of obtaining results.

Note 1: Unless altered at the request of the Agency

For inspection purposes only.
Consent of copyright owner required for any other use.

h

SCHEDULE F: Annual Environmental Report

Annual Environmental Report Content <small>Note 1</small>
Emissions from the facility.
Waste management record.
Resource consumption summary.
Complaints summary.
Schedule of Environmental Objectives and Targets
Environmental management programme – report for previous year.
Environmental management programme – proposal for current year.
Pollution emission register – report for previous year.
Pollution emission register – proposal for current year.
Noise monitoring report summary.
Ambient monitoring summary.
Tank and pipeline testing and inspection report.
Reported incidents summary.
Energy efficiency audit report summary.
Report on the assessment of the efficiency of use of raw materials in processes and the reduction in waste generated.
Report on progress made and proposals being developed to minimise water demand and the volume of trade effluent discharge.
Development / Infrastructural works summary (completed in previous year or prepared for current year).
Reports on financial provision made under this licence, management and staffing structure of the facility, and a programme for public information.
Statement of measures in relation to prevention of environmental damage and remedial actions (Environmental Liabilities)
Any other items specified by the Agency.

Note 1: Content may be revised subject to the agreement of the Agency.

Sealed by the seal of the Agency on this the 24th day of February, 2006

PRESENT when the seal of the Agency was affixed hereto:

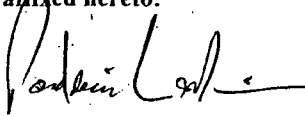

Padraic Larkin, Director





Short Certificate of Incorporation of a Company
(Electronic Form, for Public Service Use only)

I hereby certify

that company number 141912,

BRUSCAR BHEARNA TEORANTA,

was Incorporated under the Companies Acts, 1963 to 1986,

as a Limited Company on

Wednesday, the 22nd day of March, 1989.

Certified by me at Dublin, this Thursday, the 30th day of April, 2009.

(32AB4)

Registrar of Companies

Paul Farrell

Companies Act 1963, section 370(1); Electronic Commerce Act 2000, sections 12 and 13

Note

The above certificate of incorporation is furnished free of charge by the registrar of companies and is valid solely for public service use. A process has been put in place whereby, where necessary, the certificate may be verified by a public service body on inquiry to the registrar.

The applicant for any public service who is required to produce a certificate of incorporation must certify below that the certificate has not been tampered with in any way. The certificate shall be retained by the public service organisation that requires its delivery and may be used as evidence of any wrongful use.

I, (name) _____
of (address) _____

hereby declare that this is one and the same as the Certificate of Incorporation of the above company that was made available electronically, for public service use, at my request, by the registrar of companies. I further declare that to the best of my knowledge, information and belief, the said Certificate has not been altered or amended in any way. I acknowledge that it is a criminal offence to forge a public document with intent to defraud or deceive, and that it is an offence to utter a forged document with intent to defraud or deceive, in each case punishable with imprisonment for a term not exceeding two years.

I make this Declaration for the benefit of

(name of public body) _____

to whom I am furnishing the Certificate.

Signature of Applicant _____ Date _____

Forgery Act 1913, section 4 and 6

BARNA WASTE

E.P.A. Licenced Recycling Facility

RECYCLING DEPOT:

Carrowbrowne,
Headford Road, Galway.
Tel.: 091-771619.
Fax: 091-771735.

Email: info@barnawaste.com
Website: www.barnawaste.com

V.A.T. No.: IE 6519402P
EPA Licence No.: 106/1
Waste Collection Permit No.: CW074

REGISTERED OFFICE:

Derryloughane East,
Spiddal, Co. Galway.
Tel.: 091-553491.
Fax: 091-553402.

ATTACHMENT B

Confirmation of the registered company address of Bruscar Bhearna Teoranta Barna Waste t/a Barna Waste is as follows:

Barna Waste
Carrowbrowne
Headford Road
Galway
Ireland

Contact details for the registered office as follows:

Phone: 091-771619

Fax: 091-771735

E-Mail: cfinnie@barnawaste.com

Website: www.barnawaste.com

Page 1 of 1



BARNA WASTE

E.P.A. Licenced Recycling Facility

RECYCLING DEPOT:

Carrowbrowne,
Headford Road, Galway.
Tel.: 091-771619.
Fax: 091-771735.

Email: info@barnawaste.com
Website: www.barnawaste.com

V.A.T. No.: IE 6519402P
EPA Licence No.: 106/1
Waste Collection Permit No.: CW074

REGISTERED OFFICE:

Derryloughane East,
Spiddal, Co. Galway.
Tel.: 091-553491.
Fax: 091-553402.

ATTACHMENT C

1. This document is confirmation that Bruscar Bhearna Teoranta Barna Waste t/a Barna Waste have no convictions in relation to Environmental issues during the history of our company either under the PoE Act, the Waste Management Act 1996, the Local Government (Water Pollution) Acts 1977 and 1990 or the Air Pollution Act 1987.

*For inspection purposes only.
Consent of copyright owner required for any other use.*



BARNA WASTE

E.P.A. Licenced Recycling Facility

RECYCLING DEPOT:

Carrowbrowne,
Headford Road, Galway.
Tel.: 091-771619.
Fax: 091-771735.

Email: info@barnawaste.com
Website: www.barnawaste.com

V.A.T. No.: IE 6519402P
EPA Licence No.: 106/1
Waste Collection Permit No.: CW074

REGISTERED OFFICE:

Derryloughane East,
Spiddal, Co. Galway.
Tel.: 091-553491.
Fax: 091-553402.

ATTACHMENT C

2. Our Managing Director Mr Sean Curran set-up Barna Waste in 1993 and since then has built the company to how it is today. In that time Sean has gained all the experience necessary to operate a waste transfer station of any scale. Sean has completed the FAS waste management course successfully. In his time managing Barna Waste Sean has gained experience in all aspects of waste management including the collection phase, transport of waste, acceptance and processing of waste, systems for separating and shredding waste, the importance of good end markets and this is supported by the facility he has built in Carrowbrowne, Galway. Sean has ensured the company have the best technology and up to date equipment on site to allow us to accept and process the waste streams in the large volumes that we do on site. The collection methods and the processes currently being carried out on site have been designed by Sean himself including the civic amenity site, timber shredding, construction & demolition waste sorting and the picking station for the sorting of dry mixed recyclables. Sean is constantly refreshing his knowledge of the latest technologies by reading industry literature and keeping in touch with the manufacturers designing new technologies within the industry. Sean is very technically minded and would have better than a basic understanding of all the waste processing technologies / methods currently available. Sean is supported by a Management Team who have been with him now for several years Padhraic Noone (Financial Controller) 7 years with the company, Campbell Finnie (Facility Manager) who has also completed the FAS Waste Management Course is with the company 6.5 years, Cormac O'Donnell (Transport Manager) who is with the company for 4.5 years, Damien Monaghan (Operations Manager) who is 2 years with the company and we have also recently hired Julia Clibbens to be our Human Resources Manager.

This overview should provide confirmation that Sean with over 15 years experience in the waste industry has the ability and knowledge to manage these two new facilities and that he is supported by a strong management team to assist with the operation of the sites.

Page 1 of 2



BARNA WASTE

E.P.A. Licenced Recycling Facility

RECYCLING DEPOT:
Carrowbrowne,
Headford Road, Galway.
Tel.: 091-771619.
Fax: 091-771735.

Email: info@barnawaste.com
Website: www.barnawaste.com

V.A.T. No.: IE 6519402P
EPA Licence No.: 106/1
Waste Collection Permit No.: CW074

REGISTERED OFFICE:
Derryloughane East,
Spiddal, Co. Galway.
Tel.: 091-553491.
Fax: 091-553402.

Bergin Waste Disposal Site in Ballaghaderreen, Co Roscommon

In relation to Bergin Waste Disposal Limited the following applies. Bruscar Bhearna Teo. has taken over the assets and customers of this company and is effectively operating it since December 2008. Though the legalities are not yet finalised, we are effectively in charge of operations at the facility since then. Sean Bergin is no longer part of the structure at this site and Sean Curran has assumed the role as Managing Director.

Barna Waste has hired John Langan to be the Facility Manager at this site. John was Managing Director of Langan Skip Hire based in Co Mayo since 2000 and was acquired by us during 2008 to work at the Bergin site. John has 8 years of experience managing his own collection company and previously worked for 6 years in the UK at a licenced landfill facility giving him a wide knowledge of the industry. John is supported at the site by Patricia Reid who is acting as a general administrator and looking after EPA correspondence. We also have Michael Hopkins who is the weighbridge operator at present but is being shown the ropes of our licence by John in order that he can possibly act as a back-up if / when required. None of the employees currently at the site have completed the FAS Waste Management course and if this is required by the Agency then John Langan will be put forward at the next available opportunity. John is working closely with the Management Team and staff at our Galway facility who will provide back-up help if / when required.

Page 2 of 2



BARNA WASTE

Company Management Structure

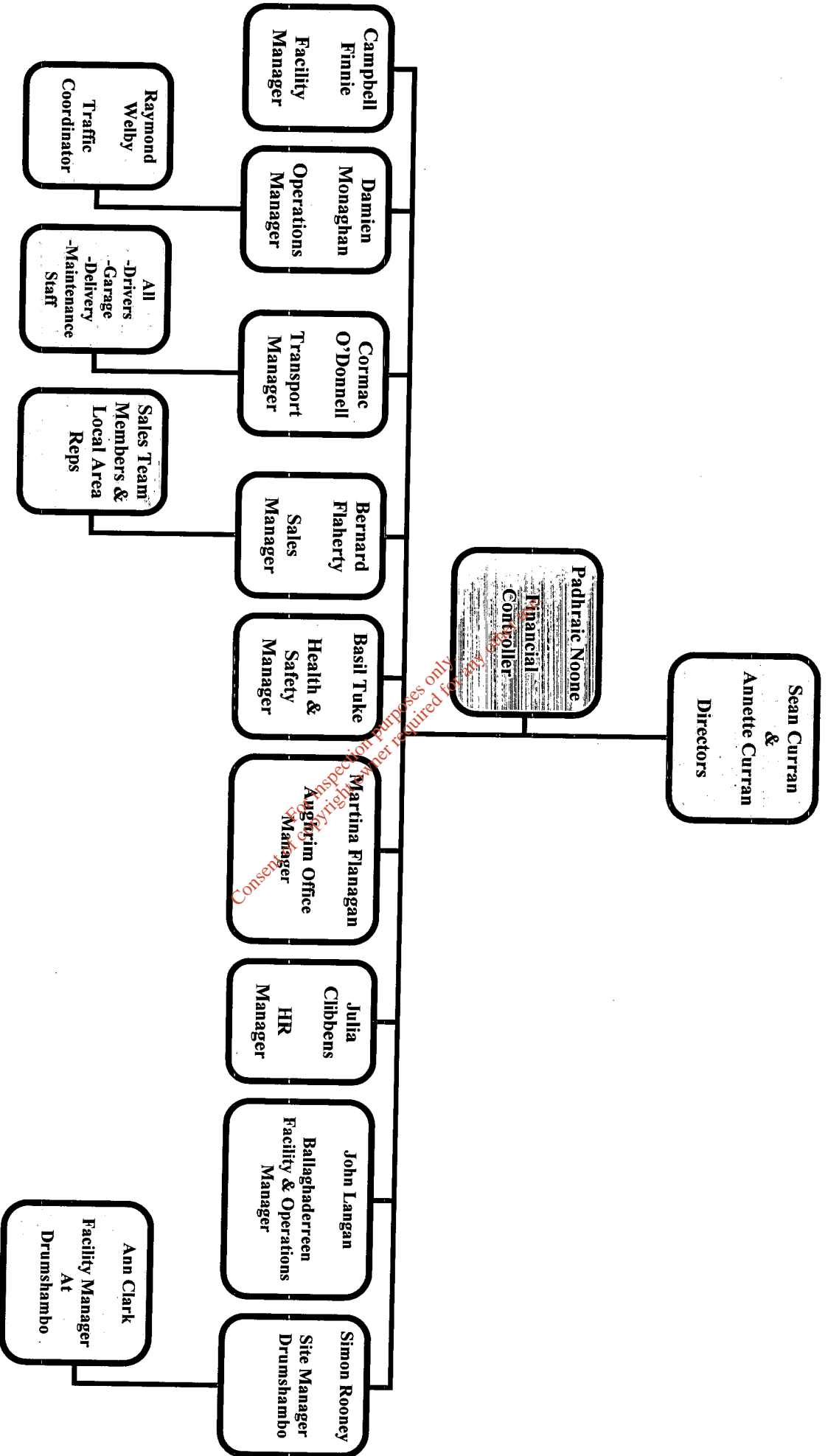

BW-OPS-001

REV 13

18/06/2009

BARNA WASTE

E.P.A. Licenced Recycling Facility

RECYCLING DEPOT:

Carrowbrowne,
Headford Road, Galway.
Tel.: 091-771619.
Fax: 091-771735.

Email: info@barnawaste.com
Website: www.barnawaste.com

V.A.T. No.: IE 6519402P
EPA Licence No.: 106/1
Waste Collection Permit No.: CW074

REGISTERED OFFICE:

Derryloughane East,
Spiddal, Co. Galway.
Tel.: 091-553491.
Fax: 091-553402.



8. Confirmation of Financial Stability

30th June, 2009

TO WHOM IT MAY CONCERN

Bruscar Bhearna Teo. t/a Barna Waste (Company No. 141912) has traded successfully for the past 20 years and has grown significantly in the past few years. Notwithstanding the challenges due to the downturn in the economy, we confirm that the company has sufficient reserves to meet its debts.

If required, independent confirmation can be sought from the company's bankers and auditors.

Yours faithfully,

Padhraic Noone

Financial Controller



BARNA WASTE

E.P.A. Licenced Recycling Facility

RECYCLING DEPOT:

Carrowbrowne,
Headford Road, Galway.
Tel.: 091-771619.
Fax: 091-771735.

Email: info@barnawaste.com
Website: www.barnawaste.com

V.A.T. No.: IE 6519402P
EPA Licence No.: 106/1
Waste Collection Permit No.: CW074

REGISTERED OFFICE:

Derryloughane East,
Spiddal, Co. Galway.
Tel.: 091-553491.
Fax: 091-553402.

ATTACHMENT D

I can confirm that I Mr Sean Curran, Managing Director of Bruschar Bhearna Teo t/a Barna Waste have assumed responsibility and accept all liabilities, requirements and obligations provided under the licence regardless of how and in respect of what period prior to the transfer of the licence they may arise.

Sean Curran

Sean Curran
Managing Director

*For inspection purposes only.
Consent of copyright owner required for any other use.*



BARNA WASTE

E.P.A. Licenced Recycling Facility

RECYCLING DEPOT:
Carrowbrowne,
Headford Road, Galway.
Tel.: 091-771619.
Fax: 091-771735.

Email: info@barnawaste.com
Website: www.barnawaste.com

V.A.T. No.: IE 6519402P
EPA Licence No.: 106/1
Waste Collection Permit No.: CW074

REGISTERED OFFICE:
Derryloughane East,
Spiddal, Co. Galway.
Tel.: 091-553491.
Fax: 091-553402.

ATTACHMENT E

Refer to attached copy of waste licence number 106-2 which has been issued to Barna Waste after a successful application by Managing Director Sean Curran. This licence operates our facility in Carrowbrowne, Headford Road, Galway and is currently the only EPA licence being operated by the company.

No licence applications submitted in the company's name have ever been rejected.

*For inspection purposes only.
Consent of copyright owner required for any other use.*

Page 1 of 1





Headquarters,
P.O. Box 3000,
Johnstown Castle Estate
County Wexford, Ireland

WASTE LICENCE

*For inspection purposes only.
Consent of copyright owner required for any other use.*

Waste Licence 106-2
Register Number:
Licensee: Brúscar Bhearna Teoranta
Location of Facility: Carrowbrowne, Headford Road, Galway

INTRODUCTION

This introduction is not part of the licence and does not purport to be a legal interpretation of the licence.

This licence is for the continued operation and development of a non-hazardous waste transfer facility at Carrowbrowne, Headford Road, Galway. Brúscar Bhearna Teoranta (Barna Waste) will be permitted to accept non-hazardous municipal, industrial, commercial and industrial, construction and demolition and organic wastes at this facility.

The maximum quantity of waste to be accepted at this facility is limited to 166,000 tonnes per annum. The licence provides for the construction of a new building within which a composting unit and construction and demolition waste recovery area will be located. The composting unit can accept a maximum of 40,000 tonnes of biowaste per annum and all composting will take place in fully enclosed aisles with the air emissions from the composting process being treated prior to discharge to the atmosphere. The construction and demolition waste recovery area will also be provided within the new building. A civic waste facility shall also be provided at the facility.

The licensee must manage and operate the facility to ensure that activities do not cause environmental pollution. The licensee is required to carry out regular environmental monitoring and submit all monitoring results, and a wide range of reports on the operation and management of the facility to the Agency.

The licence sets out in detail the conditions under which Brúscar Bhearna Teoranta will operate and manage this facility.

*For inspection purposes only.
Consent of copyright owner required for any other use.*

Table of Contents

	Page No.
<i>PART I ACTIVITIES LICENSED</i>	1
INTERPRETATION	3
<i>PART II CONDITIONS</i>	6
CONDITION 1 SCOPE OF THE LICENCE	6
CONDITION 2 MANAGEMENT OF THE FACILITY	7
CONDITION 3 FACILITY INFRASTRUCTURE	8
CONDITION 4 FACILITY OPERATIONS	13
CONDITION 5 EMISSIONS	16
CONDITION 6 NUISANCE CONTROL	17
CONDITION 7 MONITORING	18
CONDITION 8 CONTINGENCY ARRANGEMENTS	19
CONDITION 9 RECORDS	20
CONDITION 10 REPORTS AND NOTIFICATIONS	21
CONDITION 11 CHARGES AND FINANCIAL PROVISIONS	23
SCHEDULE A : Waste Acceptance	25
SCHEDULE B : Specified Engineering Works	25
SCHEDULE C : Emission Limits	26
SCHEDULE D : Monitoring	27
SCHEDULE E : Recording and Reporting to the Agency	30
SCHEDULE F : Standards for Compost Quality	30
SCHEDULE G : Content of the Annual Environmental Report	32

DECISION & REASONS FOR THE DECISION

Reasons for the decision

The Environmental Protection Agency (The Agency) is satisfied, on the basis of the information available, that the waste activity, or activities, licensed hereunder will comply with the requirements of Section 40(4) of the Waste Management Act, 1996.

In reaching this decision the Agency has considered the application and supporting documentation received from the applicant, all submissions received from other parties and the report of its inspector. No objection having been received to the proposed decision, the licence is granted in accordance with the terms of the proposed decision and the reasons therefor.

Part I Activities Licensed

In pursuance of the powers conferred on it by the Waste Management Act, 1996, the Agency, under Section 46(2) of the said Act hereby grants this Waste Licence to Brúscar Bhearna Teoranta to carry on the waste activities listed below at Carrowbrowne, Headford Road, Galway subject to conditions, with the reasons therefor and the associated schedules attached thereto set out in the licence.

Licensed Waste Disposal Activities, in accordance with the Third Schedule of the Waste Management Act 1996

Class 11.	Blending or mixture prior to submission to any activity referred to in a preceding paragraph of this Schedule. This activity is limited to the bulking and mixing of waste for disposal
Class 12.	Repackaging prior to submission to any activity referred to in a preceding paragraph of this Schedule. This activity is limited to the repackaging and bulking of waste for disposal
Class 13.	Storage prior to submission to any activity referred to in a preceding paragraph of this Schedule, other than temporary storage, pending collection, on the premises where the waste concerned was produced. This activity is limited to the storage of waste at the facility prior to disposal

Licensed Waste Recovery Activities, in accordance with the Fourth Schedule of the Waste Management Act 1996

Class 2.	Recycling or reclamation of organic substances which are not used as solvents (including composting and other biological transformation processes): This activity is limited to the composting of biodegradable waste at the facility and the recovery of other organic wastes (e.g. timber shredding)
Class 3.	Recycling or reclamation of metals and metal compounds: This activity is limited to the recovery of metals at the facility
Class 4.	Recycling or reclamation of other inorganic materials: This activity is limited to the recovery of construction and demolition waste at the facility
Class 12.	Exchange of waste for submission to any activity referred to in a preceding paragraph of this Schedule: This activity is limited to the exchange of waste for recovery

Class 13. Storage of waste intended for submission to any activity referred to in a preceding paragraph of this Schedule, other than temporary storage, pending collection, on the premises where such waste is produced:

This activity is limited to the storage of waste at the facility prior to removal off-site for recovery.

For inspection purposes only.
Consent of copyright owner required for any other use.

INTERPRETATION

All terms in this licence should be interpreted in accordance with the definitions in the Waste Management Act, (the Act), unless otherwise defined in this section.

Adequate lighting	20 lux measured at ground level.
Agreement	Agreement in writing.
Annually	At approximately twelve monthly intervals.
Application	The application by the licensee for this waste licence.
Appropriate facility	A waste management facility, duly authorised under relevant law and technically suitable.
Bi-annually	All or part of a period of six consecutive months.
Biodegradable waste	Any waste that is capable of undergoing anaerobic or aerobic decomposition, such as food, garden waste, food sludge, paper and paperboard.
Condition	A condition of this licence.
Consignment Note	All movements of hazardous waste within Ireland must be accompanied by a "C1" consignment note issued by a local authority under the Waste Management (Movement of Hazardous Waste) Regulations (SI No. 147 of 1998). Transfrontier shipment notification and movement/tracking form numbers are required for all exports of waste from, into or through the state under the Waste Management (Transfrontier Shipment of Waste) Regulations (SI No. 149 of 1998).
Construction and Demolition Waste	All wastes which arise from construction, renovation and demolition activities.
Containment boom	A boom which can contain spillages and prevent them from entering drains or watercourses.
Daytime	8.00 a.m. to 10.00 p.m.
Documentation	Any report, record, result, data, drawing, proposal, interpretation or other document in written or electronic form which is required by this licence.
Drawing	Any reference to a drawing or drawing number means a drawing or drawing number contained in the application, unless otherwise specified in this licence.
Emergency	Those occurrences defined in Condition 8.4.
Emission Limits	Those limits, including concentration limits and deposition levels established in <i>Schedule C: Emission Limits</i> , of this licence.
European Waste Catalogue (EWC)	A harmonised, non-exhaustive list of wastes drawn up by the European Commission and published as Commission Decision 94/3/EC and any subsequent amendment published in the Official Journal of the European Community.

Wastewater	Sewage and drainage from waste transfer building, wheelwash, truck wash, ramp, weighbridges, vehicle cleaning and ejector trailer parking areas and any areas used for the processing and/or storage of waste.
Green waste	Waste wood (excluding timber), plant matter such as grass cuttings, and other vegetation.
Hours of Operation	The hours during which the facility is authorised to be operational. The hours of operation of a facility are usually longer than the hours of waste acceptance to facilitate preparatory and completion works, such as the removal and laying of daily cover. Different activities within the facility, such as the civic waste facility, may have different hours of waste acceptance.
Hours of Waste Acceptance	The hours during which the facility is authorised to accept waste. Different activities within the facility, such as the civic waste facility, may have different hours of waste acceptance.
Industrial Waste	As defined in Section 5(1) of the Act.
Inert waste	Waste that does not undergo any significant physical, chemical or biological transformations. Inert waste will not dissolve, burn or otherwise physically or chemically react, biodegrade or adversely affect other matter with which it comes into contact in a way likely to give rise to environmental pollution or harm human health. The total leachability and pollutant content of the waste and the ecotoxicity of the leachate must be insignificant, and in particular not endanger the quality of surface water and/or groundwater.
Landfill Directive	Council Directive 1999/31/EC.
Licence	A Waste Licence issued in accordance with the Act.
Licensee	Brúscar Bhearna Teoranta
Liquid Waste	Any waste in liquid form and containing less than 2% dry matter. Any waste tankered to the facility.
Maintain	Keep in a fit state, including such regular inspection, servicing, calibration and repair as may be necessary to adequately perform its function.
Mobile Plant	Self-propelled machinery used for the emplacement of wastes or for the construction of specified engineering works.
Monthly	A minimum of 12 times per year, at approximately monthly intervals.
Municipal waste	As defined in Section 5(1) of the Act.
Night-time	10.00 p.m. to 8.00 a.m.
Noise Sensitive Location (NSL)	Any dwelling house, hotel or hostel, health building, educational establishment, place of worship or entertainment, or any other facility or area of high amenity which for its proper enjoyment requires the absence of noise at nuisance levels.
Oil Separator/Interceptor	Device installed according to the draft European Standard prEN 858 (Installations for the separation of light liquids, e.g. oil and petrol).
Recyclable	Those waste types, such as cardboard, batteries, gas cylinders, etc, which

Materials	may be recycled.
Quarterly	At approximately three monthly intervals.
Sludge	The accumulation of solids resulting from chemical coagulation, flocculation and/or sedimentation after water or wastewater treatment , with between 2% and 25% dry matter.
Sanitary Authority	Galway City Council
Sample(s)	Unless the context of this licence indicates to the contrary, samples shall include measurements by electronic instruments.
Specified Emissions	Those emissions listed in <i>Schedule C: Emission Limits</i> , of this licence.
Specified Engineering Works	Those engineering works listed in <i>Schedule B: Specified Engineering Works</i> , of this licence.
Trigger Level	A parameter value specified in the licence, the achievement or exceedance of which requires certain actions to be taken by the licensee.
Wastewater	Run-off from the floor of the waste transfer & compost buildings, run-off from hardstanding areas used for the processing/storage of waste and any water that has been used, for washing, flushing or in the composting process at the facility.
Weekly	During all weeks of plant operation, and in the case of emissions, when emissions are taking place, with no more than one measurement in any one week.
White Goods	Refrigerators, cookers, ovens and other similar appliances.
EPA Working Day	Refers to the following hours; 9.00 a.m. to 5.30 p.m. Monday to Friday inclusive.

PART II CONDITIONS

CONDITION 1 SCOPE OF THE LICENCE

- 1.1. Waste activities at the facility shall be restricted to those listed and described in Part I: Activities Licensed and authorised by this licence.
- 1.2. For the purposes of this licence, the facility is the area of land outlined in red on Drawing No. 702140/9/17 (*Site Location map Showing Monitoring and Sampling Positions*) of the application. Any reference in this licence to “facility” shall mean the area thus outlined in red.
- 1.3. This licence is for the purposes of waste licensing under the Waste Management Act 1996 only and nothing in this licence shall be construed as negating the licensee’s statutory obligations or requirements under any other enactments or regulations.
- 1.4. Only those waste categories and quantities listed in *Schedule A: Waste Acceptance*, of this licence, shall be accepted at the facility.
- 1.5. No hazardous wastes, liquid wastes or sewage sludge shall be accepted at the facility.
- 1.6. Waste Acceptance and Handling Hours
 - 1.6.1. Waste Transfer Station and Composting Unit
 - 1.6.1.1. Waste shall only be accepted at the facility between the hours of 7.30am and 7.00pm Monday to Saturday inclusive.
 - 1.6.1.2. Waste shall only be handled during the hours of 7.00am to 8.00pm Monday to Saturday.
 - 1.6.1.3. Waste shall not be accepted at the transfer station or the compost facility on Sundays or Bank Holidays.
 - 1.6.2. Civic Waste Facility
 - 1.6.2.1. Wastes may be accepted at the Civic Waste Facility between the hours of 9.00am and 5.00pm seven days a week including Bank Holidays.
- 1.7. The following shall constitute an incident for the purposes of this licence:-
 - a) an emergency;
 - b) any emission which does not comply with the requirements of this licence;
 - c) any exceedance of the daily duty capacity of the waste handling equipment;
 - d) any trigger level specified in this licence which is attained or exceeded; and
 - e) any indication that environmental pollution has, or may have, taken place.
- 1.8. Where the Agency considers that a non-compliance with any condition of this licence has occurred, it may serve a notice on the licensee specifying.
 - 1.8.1. That only those wastes as specified, if any, in the notice are to be accepted at the facility after the date set down in the notice.

1.8.2. That the licensee shall undertake the works stipulated in the notice, and/or otherwise comply with the requirements of the notice as set down therein, within the time-scale contained in the notice.

1.8.3. That the licensee shall carry out any other requirement specified in the notice.

When the notice has been complied with, the licensee shall provide written confirmation that the requirements of the notice have been carried out. No waste, other than that which is stipulated in the notice, shall be accepted at the facility until written permission is received from the Agency.

1.9. Every plan, programme or proposal submitted to the Agency for its agreement pursuant to any Condition of this licence shall include a proposed timescale for its implementation. The Agency may modify or alter any such plan, programme or proposal in so far as it considers such modification or alteration to be necessary and shall notify the licensee in writing of any such modification or alteration. Every such plan, programme or proposal shall be carried out within the timescale fixed by the Agency but shall not be undertaken without the agreement of the Agency. Every such plan, programme or proposal agreed by the Agency shall be covered by the conditions of this licence.

1.10 This licence is being granted in substitution for the waste licence granted to the licensee on 18th December 2000 and bearing Waste Licence Register No: 106-1. The previous waste licence (Register No: 106-1) is superseded by this licence.

REASON: To clarify the scope of this licence.

CONDITION 2 MANAGEMENT OF THE FACILITY

2.1 Facility Management

2.1.1 The licensee shall employ a suitably qualified and experienced facility manager who shall be designated as the person in charge. The facility manager or a nominated, suitably qualified and experienced, deputy shall be present on the facility at all times during its operation.

2.1.2 Both the facility manager and deputy, and any replacement manager or deputy, shall successfully complete both the FAS waste management training programme (or equivalent agreed with the Agency) and associated on site assessment appraisal within twelve months of appointment.

2.1.3 The licensee shall ensure that personnel performing specifically assigned tasks shall be qualified on the basis of appropriate education, training and experience, as required and shall be aware of the requirements of this licence.

2.2 Management Structure

2.2.1 Within three months from the date of grant of this licence, the licensee shall submit written details of the updated management structure of the facility to the Agency. Any proposed replacement in the management structure shall be notified in advance in writing to the Agency. Written details of the management structure shall include the following information.

- a) the names of all persons who are to provide the management and supervision of the waste activities authorised by the licence, in particular the name of the facility manager and any nominated deputies;

- b) details of the responsibilities for each individual named under a) above; and
- c) details of the relevant education, training and experience held by each of the persons nominated under a) above.

2.3 Environmental Management System (EMS)

2.3.1 The licensee shall maintain the EMS at the facility. The EMS shall be updated on an annual basis with amendments being submitted to the Agency for its agreement.

2.3.2 The EMS shall include as a minimum the following elements:

2.3.2.1 Schedule of Environmental Objectives and Targets

The objectives should be specific and the targets measurable. The Schedule shall address a five-year period as a minimum. The Schedule shall include a time-scale for achieving the objectives and targets and shall comply with any other written guidance issued by the Agency.

2.3.2.2 Environmental Management Plan (EMP)

The EMP shall include, as a minimum, the following:

- (i) methods by which the objectives and targets will be achieved in the coming year and the designation of responsibility for targets;
- (ii) any other items required by written guidance issued by the Agency.

2.3.2.3 Corrective Action Procedures

The Corrective Action Procedures shall detail the corrective actions to be taken should any of the procedures detailed in the EMS not be followed.

2.3.2.4 Awareness and Training Programme

The Awareness and Training Programme shall identify training needs, for personnel who work in or have responsibility for the licensed facility.

2.4 Communications Programme

2.4.1 Within three months of the date of grant of this licence, the licensee shall establish and maintain a Communications Programme to inform and involve the local community and ensure that members of the public can obtain information at the facility, at all reasonable times, concerning the environmental performance of the facility.

REASON: *To make provision for the proper management of the activity on a planned basis having regard to the desirability of ongoing assessment, recording and reporting of matters affecting the environment.*

CONDITION 3 FACILITY INFRASTRUCTURE

3.1 The licensee shall establish all infrastructure referred to in this licence as required by the conditions of this licence.

3.2 Specified Engineering Works

- 3.2.1 The licensee shall submit proposals for all Specified Engineering Works, as defined in *Schedule B: Specified Engineering Works*, of this licence, to the Agency for its agreement at least two months prior to the intended date of commencement of any such works. No such works shall be carried out without the prior agreement of the Agency.
- 3.2.2 All specified engineering works shall be supervised by a competent person(s) and that person, or persons, shall be present at all times during which relevant works are being undertaken.
- 3.2.3 Following the completion of all specified engineering works, the licensee shall complete a construction quality assurance validation. The validation report shall be made available to the Agency on request. The report shall include the following information:-
- a) a description of the works;
 - b) as-built drawings of the works;
 - c) records and results of all tests carried out (including failures);
 - d) drawings and sections showing the location of all samples and tests carried out;
 - e) daily record sheets/diary;
 - f) name(s) of contractor(s)/individual(s) responsible for undertaking the specified engineering works;
 - g) name(s) of individual(s) responsible for supervision of works and for quality assurance validation of works;
 - h) records of any problems and the remedial works carried out to resolve those problems; and
 - i) any other information requested in writing by the Agency.

3.3 Facility Notice Board

- 3.3.1 The licensee shall maintain a Facility Notice Board on the facility so that it is legible to persons outside the main entrance to the facility. The minimum dimensions of the board shall be 1200 mm by 750 mm.
- 3.3.2 The board shall clearly show:-
- a) the name and telephone number of the facility;
 - b) the normal hours of opening;
 - c) the name of the licence holder;
 - d) an emergency out of hours contact telephone number;
 - e) the licence reference number; and
 - f) where environmental information relating to the facility can be obtained.

3.4 Facility Security

- 3.4.1 Within six months of the date of grant of this licence, the licensee shall provide security and stockproof fencing/walls and gates along the facility boundary. The base of the fencing shall be set in the ground.
- 3.4.2 The licensee shall remedy any defect in the gates and/or fencing as follows:-
- a) a temporary repair shall be made by the end of the working day; and

- b) a repair to the standard of the original gates and/or fencing shall be undertaken within three working days.

3.5 Facility Roads and Hardstanding

- 3.5.1 Effective site roads shall be provided and maintained to ensure the safe movement of vehicles within the facility.
- 3.5.2 Within twelve months of the date of grant of this licence, all areas of the facility other than those used for landscaping shall be suitably paved. All areas where waste handling, processing or storage occurs shall be paved with an impermeable surface.
- 3.5.3 Prior to the commissioning of the Civic Waste Facility the licensee shall ensure that all areas to be used by members of the public are clearly designated and marked and that appropriate signage has been erected in the area to ensure the safe and efficient operation of the Civic Waste Facility.

3.6 Facility Office

- 3.6.1 The licensee shall maintain an office at the facility. The office shall be constructed and maintained in a manner suitable for the processing and storing of documentation.
- 3.6.2 The licensee shall maintain a working telephone and a method for electronic transfer of information at the facility.

3.7 Waste Inspection and Quarantine Areas

- 3.7.1 A Waste Inspection Area(s) and a Waste Quarantine Area(s) shall be provided and maintained at each building at the facility where waste is accepted.
- 3.7.2 These areas shall be constructed and maintained in a manner suitable, and be of a size appropriate, for the inspection of waste and subsequent quarantine if required. The waste inspection area and the waste quarantine area shall be clearly identified and segregated from each other.
- 3.7.3 Drainage from these areas shall be directed to the on-site wastewater collection system.

3.8 Weighbridge

- 3.8.1 Unless otherwise agreed with the Agency, the licensee shall provide and maintain the weighbridges at the facility as proposed in Drawing No. 702140/9/18 of the waste licence application.

3.9 Waste handling, ventilation and processing plant

- 3.9.1 Items of plant deemed critical to the efficient and adequate processing of waste at the facility (including *inter alia* waste loading vehicles and ejector trailers) shall be provided on the following basis:-
 - a) 100% duty capacity;
 - b) 50% standby capacity available on a routine basis; and
 - c) Provision of contingency arrangements and/or back up and spares in the case of breakdown of critical equipment.

- 3.9.2 Prior to the treatment of biowaste at the facility, the licensee shall provide a report for the agreement of the Agency detailing the duty and standby capacity in tonnes per day, of all waste handling and processing equipment to be used at the facility. These capacities shall be based on the licensed waste intake, as per *Schedule A: Waste Acceptance*, of this licence.
- 3.9.3 The quantity of waste to be accepted at the facility on a daily basis shall not exceed the duty capacity of the equipment at the facility. Any exceedance of this intake shall be treated as an incident.
- 3.10 Wastewater Collection System
- 3.10.1 The licensee shall provide and maintain a wastewater collection system at the facility for the collection of wastewater arising on-site. The wastewater system shall drain into the adjoining local authority sewer-line.
- 3.11 Surface Water Collection System
- 3.11.1 The licensee shall provide and maintain a surface water collection system at the facility for the collection of surface water arising at the facility. The surface water collection system shall discharge to the receiving water located to the north of the facility via discharge point SD-1.
- 3.11.2 The licensee shall ensure that all roof water is collected and reused where possible. In the case where roof water is not reused it shall be discharged to the receiving water located to the north of the facility at a location to be agreed with the Agency.
- 3.11.3 All surface water (excluding roof water) shall pass through a silt trap and Class I interceptor prior to discharge. All interceptors shall be Class I interceptors and shall be in accordance with European Standard prEN 858 (installations for the separation of light liquids).
- 3.12 Tank and Drum Storage Areas
- 3.12.1 All tank and drum storage areas shall be rendered impervious to the materials stored therein.
- 3.12.2 All tank and drum storage areas shall, as a minimum, be bunded, either locally or remotely, to a volume not less than the greater of the following:-
- 110% of the capacity of the largest tank or drum within the bunded area; or
 - 25% of the total volume of substance which could be stored within the bunded area.
- 3.12.3 All drainage from bunded areas shall be diverted for collection and safe disposal.
- 3.12.4 All inlets, outlets, vent pipes, valves and gauges must be within the bunded area.
- 3.12.5 The integrity and water tightness of all the underground pipes and tanks and bunds, and their resistance to penetration by water or other materials stored therein shall be confirmed by the licensee and shall be reported to the Agency following its installation and prior to its use as a storage area. This confirmation shall be repeated at least once every three years thereafter and reported to the Agency on each occasion.
- 3.13 Drainage system, pipeline testing
- 3.13.1 The licensee shall ensure that all wastewater, sewage and surface water gullies, drainage grids and manhole covers shall be clearly marked so as to indicate which drainage

system they are part of. This marking system shall be maintained so as to be visible at all times during facility operation, and shall include any identification designated in this licence (e.g. SW1).

- 3.13.2 All drainage systems, bunds, silt traps and oil separators shall be inspected weekly, desludged as necessary and properly maintained at all times. All sludge and drainage from these operations shall be collected for safe disposal. A written record shall be kept of the inspections, desludging, cleaning, disposal of associated waste products, maintenance and performance of the interceptors, bunds and drains.

3.14 Construction and Demolition Waste Recovery Area

3.14.1 Prior to the acceptance of C&D waste, the licensee shall provide a construction and demolition area at a location to be agreed in advance with the Agency. This infrastructure shall as a minimum comprise:-

- a) A fully enclosed area consisting of an impermeable concrete slab which shall contain plant for the processing of construction and demolition wastes;
- b) A localised system for the control of dust emissions from construction and demolition waste handling plant shall be installed;
- c) Noise reduction measures such as acoustic barriers and acoustic insulation shall be installed so as to minimise noise emissions; and
- d) Suitably sized waste storage bays and bays for the storage of recovered materials shall be provided.

3.15 Civic Waste Facility

3.15.1 The licensee may establish and maintain a Civic Waste Facility at the facility.

3.15.2 In the case where the licensee provides a Civic Waste Facility the layout of the facility shall be as shown in Drawing No. 702140/9/18 unless otherwise agreed with the Agency.

3.16 Compost facility

3.16.1 Appropriate infrastructure (based on the plans submitted in the waste licence review application/EIS) for the composting of waste shall be established and maintained at the facility prior to any waste being composted.

3.16.2 The composting process shall as a minimum include/provide for the following:

- (a) Designated areas for the acceptance, temporary storage and pre-treatment of biodegradable waste, composting aisles and also designated areas for the storage of processed compost;
- (b) Suitably sized storage tanks for the storage of any sludges prior to their acceptance for composting. The design and location of the sludge storage tanks shall be agreed with the Agency prior to construction;
- (c) The collection and reuse of all wastewater generated where possible. In the case where the wastewater cannot be reused it shall be drained to the wastewater collection system;
- (d) Adequate aeration of the process and the collection of air emissions and their subsequent treatment/abatement in an odour abatement system. The odour collection/abatement system shall comprise the following:-

- i) Installation and maintenance of integrity and negative pressure throughout the building to ensure no significant escape of odours or dust;
- ii) Provision of a biofilter for each composting aisle within the building;
- iii) Provision of a water scrubber and biofilter for treatment/abatement of collected air emissions prior to discharge to atmosphere; and
- iv) Provision of 100% duty capacity and 50% stand by capacity, back ups and spares must be provided for the air handling, ventilation and abatement plant.

3.17 Monitoring Infrastructure

- 3.17.1 Monitoring infrastructure that is damaged or proves to be unsuitable for its purpose shall be replaced within three months of it being damaged or recognised as being unsuitable.

REASON: To provide appropriate infrastructure for the protection of the environment.

CONDITION 4 FACILITY OPERATIONS

- 4.1 All waste processing shall be carried out inside the building(s) at the facility.
- 4.2 Waste Acceptance and Characterisation Procedures
 - 4.2.1 The licensee shall agree with the Agency the source and nature of any sludges to be accepted at the facility prior to the acceptance of such wastes.
 - 4.2.2 Waste arriving at the facility shall be weighed, documented and directed to the Waste Transfer/Composting Building(s) as appropriate. Each load of waste arriving at the Waste Transfer/Composting Building(s) shall be inspected upon tipping within this building. Only after such inspections shall the waste be processed for disposal or recovery.
 - 4.2.3 Any waste deemed unsuitable for processing at the facility and/or in contravention of this licence shall be immediately separated and removed from the facility at the earliest possible time. Temporary storage of such wastes shall be in a designated Waste Quarantine Area. Waste shall be stored under appropriate conditions in the quarantine area to avoid putrefaction, odour generation, the attraction of vermin and any other nuisance or objectionable condition.
 - 4.2.4 A record of all inspections of incoming waste loads shall be maintained.
- 4.3 Operational Controls
 - 4.3.1 All composting shall take place within a fully enclosed building.
 - 4.3.2 The floor of the waste transfer building, the waste acceptance/pre-treatment area of the composting unit and all waste handling plant shall be washed down and cleared of all waste on a daily basis. The floor of the storage bays for recovered wastes and compost shall be washed down and cleaned on each occasion such bays are emptied.

- 4.3.3 Scavenging shall not be permitted at the facility and there shall be no casual public access to the facility.
- 4.3.4 Gates shall be locked shut when the facility is unsupervised.
- 4.3.5 The licensee shall provide and use adequate lighting during the operation of the facility in hours of darkness.
- 4.3.6 Fuels shall only be stored at appropriately banded locations on the facility.
- 4.3.7 All tanks and drums shall be labelled to clearly indicate their contents.

4.4 Compost

- 4.4.1 In order not to be considered a waste, compost produced by the facility shall comply with the quality standards established in *Schedule F: Standards for Compost Quality*, of this licence. Analysis of the compost shall be in accordance with the requirements of that Schedule.
- 4.4.2 The recovery or disposal of the treated material not achieving the Class 1 or Class 2 standards shall be recorded as required under Condition 9.2.

4.5 Process Control

- 4.5.1 The licensee shall on a daily basis, monitor and record the temperature and moisture content of the composting material at eight locations on each composting aisle.
- 4.5.2 The facility shall be designed so as the rate of aeration may be varied as required across the length of each composting aisle and a sprinkler system shall also be installed in each aisle to allow for the moistening of the composting material.

4.6 Off-site Disposal and Recovery

- 4.6.1 Waste sent off-site for recovery or disposal shall only be conveyed by a waste carrier agreed in advance by the Agency. Any request for such agreement of a waste carrier shall include the following.
 - i) Copies of the waste carrier's permit(s) under the Waste Management (Collection Permit) Regulations 2001.
 - ii) Details of the waste types it is proposed the carrier will transfer from the facility.
- 4.6.2 All waste transferred from the facility shall only be transferred to an appropriate facility agreed by the Agency. Any request for agreement of such a facility shall be forwarded to the Agency at least one month in advance of its proposed use and shall include the following.
 - i) A copy of the waste permit or waste licence where applicable;
 - ii) The proposed waste types and quantities; and
 - iii) Details of any limitations on waste types and quantities acceptable at the facility.
- 4.6.3 All wastes removed off-site for recovery or disposal shall be transported from the facility to the consignee in a manner which will not adversely affect the environment.

4.7 Civic Waste Facility

- 4.7.1 The Civic Waste Facility shall only be used by private vehicles. The facility shall not be used as a transfer station for disposal of waste by commercial waste disposal contractors or local authority waste collection vehicles.
- 4.7.2 Only those wastes that have been agreed in advance with the Agency may be accepted at the Civic Waste Facility.
- 4.7.3 All waste deposited in the Civic Waste Facility shall be either:-
- (a) into a skip;
 - (b) into the hopper of the compactor for disposal;
 - (c) into a receptacle for recovery; or
 - (d) in the case where inspection is required, into a designated inspection area.
- 4.7.4 The licensee shall assign and clearly label each container at the Civic Waste Facility to indicate their contents.
- 4.7.5 At the end of the working day the floor of the Civic Waste Facility, the hopper and the compactor shall be cleared of waste.
- 4.7.6 All waste accepted at the Civic Waste Facility for disposal shall be removed within 24 hours of its arrival on-site.

4.8 Construction and Demolition Waste Recovery Area

- 4.8.1 Only Construction and Demolition waste shall be accepted at this Area. Wastes that are capable of being recovered shall be separated and shall be stored temporarily in this area prior to being subjected to other recovery activities at the facility or transport off the facility.
- 4.8.2 All stockpiles shall be maintained so as to minimise dust generation.

4.9 Wastewater Management

- 4.9.1 Unless reused on the facility, all wastewater generated on-site shall be collected and discharged to the local authority sewer that runs adjacent to the facility.

4.10 Maintenance

- 4.10.1 All treatment/abatement and emission control equipment shall be calibrated and maintained, in accordance with the instructions issued by the manufacturer/supplier or installer. Written records of the calibrations and maintenance shall be made and kept by the licensee.
- 4.10.2 The licensee shall maintain and clearly label and name all sampling and monitoring locations.
- 4.10.3 The licensee shall maintain all waste handling plant and abatement equipment in accordance with the manufacturers instructions.

4.11 Landscaping

- 4.11.1 Landscaping of the facility as described on Drawing No. 702140/9/19 of the application shall be carried out within twelve months of the date of grant of this licence.

REASON: To provide for appropriate operation of the facility to ensure protection of the environment.

CONDITION 5 EMISSIONS

- 5.1. No specified emission from the facility shall exceed the emission limit values set out in *Schedule C: Emission Limits* of this licence. There shall be no other emissions of environmental significance.
- 5.2. The licensee shall ensure that the activities shall be carried out in a manner such that emissions do not result in significant impairment of, or significant interference with the environment beyond the facility boundary.
- 5.3. Emission limits for emissions to atmosphere in this licence shall be interpreted in the following way.
- 5.3.1. Non-Continuous Monitoring
- (i) For any parameter where, due to sampling/analytical limitations, a 30 minute samples is inappropriate, a suitable sampling period should be employed and the value obtained therein shall not exceed the emission limit value.
 - (ii) For all other parameters, no 30 minute mean value shall exceed the emission limit value.
 - (iii) For flow, no hourly or daily mean value shall exceed the emission limit value.
- 5.4 Emissions to Surface Water
- 5.4.1 The trigger levels for surface water discharges from the facility measured at monitoring point(s) are:
- a) BOD 25mg/l
 - b) Suspended Solids 35mg/l
- 5.4.2 No substance shall be discharged in a manner, or at a concentration which, following initial dilution causes tainting of fish or shellfish.
- 5.5 There shall be no clearly audible tonal component or impulsive component in the noise emissions from the activity at the noise sensitive locations.
- 5.6 No Wastewater shall be discharged to surface water.
- 5.7 Wastewater Emissions to Sewer
- 5.7.1 Unless otherwise agreed in advance with the Agency and the Sanitary Authority, the following shall apply for the discharge of wastewater, which shall be via the wastewater discharge line indicated on Drawing No. 702140/9/20 of the application. There shall be no other discharge or emission to sewer of environmental significance.
- 5.7.2 No substance shall be present in emissions to sewer in such concentrations as would constitute a danger to sewer maintenance personnel working in the sewerage system, or

as would be damaging to the fabric of the sewer, or as would interfere with the biological functioning of a downstream wastewater treatment works.

- 5.7.3 The licensee shall permit authorised persons of the Agency and the Sanitary Authority to inspect, examine and test, at all reasonable times, any works and apparatus installed, in connection with the discharge or emission, and to take samples of the discharge or emission.
- 5.7.4 No discharge or emission to sewer shall take place which might give rise to any reaction within the sewer or to the liberation of by-products which may be of environmental significance.
- 5.7.5 The licensee shall ensure that the discharge shall not contain dissolved methane, petroleum spirits or organic solvents (including chlorinated organic solvents), at concentrations which would give rise to flammable or explosive vapours in the sewer.
- 5.7.6 Non-trade effluent wastewater (e.g. firewater, accidental spillage) which occurs on-site shall not be discharged to the sewer without the prior authorisation of the Sanitary Authority.
- 5.7.7 The licensee shall provide and maintain an inspection chamber in a suitable position in connection with each pipe through which a discharge or emission is being made. Each such inspection chamber or manhole shall be constructed and maintained by the licensee so as to permit the taking of samples of the discharge.
- 5.7.8 The licensee shall submit monitoring results to the Sanitary Authority on a quarterly basis.
- 5.8 Emission limit values for wastewater emissions to sewer in this licence shall be interpreted in the following way:-
- a) Continuous monitoring.
No flow value shall exceed the specified limit.
- b) Non-Continuous monitoring.
Eight out of ten consecutive results, calculated as daily mean concentration or mass emission values on the basis of flow proportional composite sampling shall exceed 1.2 times the emission limit value.
- c) No grab sample shall exceed 1.2 times the emission limit value.

REASON: *To control emissions from the facility and provide for the protection of the environment.*

CONDITION 6 NUISANCE CONTROL

- 6.1 The licensee shall ensure that vermin, birds, flies, mud, dust, litter and odours do not give rise to nuisance at the facility or in the immediate area of the facility. Any method used by the licensee to control any such nuisance shall not cause environmental pollution.
- 6.2 The road network in the vicinity of the facility shall be kept free from any debris caused by vehicles entering or leaving the facility. Any such debris or deposited materials shall be removed without delay.
- 6.3 Litter Control

6.3.1 All loose litter or other waste, placed on or in the vicinity of the facility, other than in accordance with the requirements of this licence, shall be removed, subject to the agreement of the landowners, immediately and in any event by 10.00am of the next working day after such waste is discovered.

6.3.2 The licensee shall ensure that all vehicles delivering waste to and removing waste and materials from the facility are appropriately covered.

6.4 Dust/Odour Control

6.4.1 All waste for disposal stored overnight at the facility, shall be stored in suitably covered and enclosed containers within the Waste Transfer Building, and shall be removed from the facility within forty eight hours of its arrival at the facility.

6.4.2 In dry weather, site roads and any other areas used by vehicles shall be sprayed with water as and when required to minimise airborne dust nuisance.

6.4.3 Within nine months of the date of grant of this licence, the licensee shall provide dust control measures at the waste transfer building to minimise dust emissions from the facility.

REASON: To provide for the control of nuisances.

CONDITION 7 MONITORING

7.1. The licensee shall carry out such monitoring and at such locations and frequencies as set out in *Schedule D: Monitoring*, of this licence. Unless otherwise specified by this licence, all environmental monitoring shall commence no later than two months after the date of grant of this licence.

7.2. The licensee shall amend the frequency, locations, methods and scope of monitoring as required by this licence only upon the written instruction of the Agency and shall provide such information concerning such amendments as may be requested in writing by the Agency. Such alterations shall be carried out within any timescale nominated by the Agency.

7.3. Monitoring and analysis equipment shall be operated and maintained in accordance with the manufacturers' instructions (if any) so that all monitoring results accurately reflect any emission, discharge or environmental parameter.

7.4. The licensee shall provide safe and permanent access to all on-site sampling and monitoring points and to off-site points as required by the Agency.

7.5. The licensee shall maintain all sampling and monitoring points, and clearly label and name all sampling and monitoring locations, so that they may be used for representative sampling and monitoring.

7.6. All automatic monitors and samplers shall be functioning at all times (except during maintenance and calibration) when the activity is being carried on, unless alternative sampling or monitoring has been agreed, in writing, by the Agency for a limited period. In the event of the malfunction of any continuous monitor, the licensee shall contact the Agency as soon as practicable, and alternative sampling and monitoring facilities shall be put in place. Prior written agreement for the use of alternative equipment, other than in emergency situations, shall be obtained from the Agency.

7.7. Nuisance Monitoring

- 7.7.1 The licensee shall, on a daily basis, inspect the facility and its immediate surrounds for nuisances caused by litter, vermin, birds, flies, mud, dust and odours.

REASON: To ensure compliance with the conditions of this licence by provision of a satisfactory system of monitoring of emissions.

CONDITION 8 CONTINGENCY ARRANGEMENTS

- 8.1 In the event of an incident the licensee shall immediately:-
- a) identify the date, time and place of the incident;
 - b) carry out an immediate investigation to identify the nature, source and cause of the incident and any emission arising therefrom;
 - c) isolate the source of any such emission;
 - d) evaluate the environmental pollution, if any, caused by the incident;
 - e) identify and execute measures to minimise the emissions/malfunction and the effects thereof;
 - f) provide a proposal to the Agency for its agreement within one month of the incident occurring to:-
 - i) identify and put in place measures to avoid reoccurrence of the incident; and
 - ii) identify and put in place any other appropriate remedial action.
- 8.2 The licensee shall, prior to commencement or within six months of the date of grant of this licence, submit a written Emergency Response Procedure (ERP) to the Agency for its agreement. The ERP shall address any emergency situations which may originate on the facility and shall include provision for minimising the effects of any emergency on the environment. This shall include a risk assessment to determine the requirements at the facility for fire fighting and fire water retention facilities. The Fire Authority shall be consulted by the licensee during this assessment.
- 8.3. The licensee shall have in storage an adequate supply of containment booms and/or suitable absorbent material to contain and absorb any spillage at the facility. Once used the absorbent material shall be disposed of at an appropriate facility.
- 8.4. Emergencies
- 8.4.1 In the event of a complete breakdown of equipment or any other occurrence which results in the closure of the transfer station building, any waste arriving at or already collected at the facility shall be transferred directly to appropriate landfill sites or any other appropriate facility until such time as the transfer station building is returned to a fully operational status. Such a breakdown event will be treated as an emergency and rectified as soon as possible.
- 8.4.2 All significant spillages occurring at the facility shall be treated as an emergency and immediately cleaned up and dealt with so as to alleviate their effects.
- 8.4.3 No waste shall be burnt within the boundaries of the facility. A fire at the facility shall be treated as an emergency and immediate action shall be taken to extinguish it and notify the appropriate authorities.

REASON: To ensure compliance with the conditions of this licence by provision of a satisfactory system of monitoring of emissions.

CONDITION 9 RECORDS

- 9.1 The licensee shall keep the following documents at the facility office:-
- the current waste licence relating to the facility;
 - the current EMS for the facility;
 - the previous year's AER for the facility; and
 - all written procedures produced by the licensee which relate to the licensed activities.
- 9.2 The licensee shall maintain a written record for each load of waste arriving at and departing from the facility, excluding those arriving at the Civic Waste Facility. The licensee shall record the following:-
- the date;
 - the name of the carrier (including the waste carrier registration details);
 - the vehicle registration number;
 - the name of the producer(s)/collector(s) of the waste, as appropriate;
 - the name of the waste facility (if appropriate) from which the load originated including the waste licence or waste permit register number;
 - a description of the waste including the associated EWC codes;
 - the quantity of the waste, recorded in tonnes;
 - the name of the person checking the load;
 - where loads or wastes are removed or rejected, details of the date of occurrence, the types of waste and the facility to which they were removed; and
 - where applicable a consignment note number (including transfrontier shipment notification and movement/tracking form numbers, as appropriate).
- 9.3 Written Records
- The following written records shall be maintained by the licensee:-
- the types and quantities of waste recovered at the facility each year. These records shall include the relevant EWC Codes and any details required to complete National Reports on Waste Statistics;
 - all training undertaken by facility staff;
 - results from all integrity tests of bunds and other structures and any maintenance or remedial work arising from them;
 - details of all nuisance inspections;
 - details of all monitoring and visual checks carried out on the odour abatement technologies at the facility as required in *Schedule D.6: Emissions from Biodegradable Waste Composting Unit*, of this licence.
 - details of all compost process control monitoring; and

- g) the names and qualifications of all persons who carry out all sampling and monitoring as required by this licence and who carry out the interpretation of the results of such sampling and monitoring.
- 9.4 The licensee shall maintain a written record of all complaints relating to the operation of the activity. Each such record shall give details of the following:-
- a) date and time of the complaint;
 - b) the name of the complainant;
 - c) details of the nature of the complaint;
 - d) actions taken on foot of the complaint and the results of such actions; and,
 - e) the response made to each complainant.
- 9.5 A written record shall be kept for each load of waste departing from the Civic Waste Facility. The following shall be recorded:-
- a) the name of the carrier;
 - b) the vehicle registration number;
 - c) the destination of the waste (facility name and waste licence/permit number as appropriate);
 - d) a description of the waste (if recovered or rejected waste, the specific nature of the waste);
 - e) the quantity of waste, recorded in tonnes;
 - f) the name of the person checking the load; and,
 - g) the time and date of departure.
- 9.6 A written record shall be kept at the facility of the programme for the control and eradication of vermin and fly infestations at the facility. These records shall include as a minimum the following:-
- a) the date and time during which spraying of insecticide is carried out;
 - b) contractor details;
 - c) contractor logs and site inspection reports;
 - d) details of the rodenticide(s) and insecticide(s) used;
 - e) operator training details;
 - f) details of any infestations;
 - g) mode, frequency, location and quantity of application; and,
 - h) measures to contain sprays within the facility boundary.

REASON: To provide for the keeping of proper records of the operation of the facility.

CONDITION 10 REPORTS AND NOTIFICATIONS

- 10.1 Unless otherwise agreed by the Agency, all reports and notifications submitted to the Agency shall:-
- a) be sent to the Agency's Headquarters;

- b) comprise one original and three copies unless additional copies are required;
- c) be formatted in accordance with any written instruction or guidance issued by the Agency;
- d) include whatever information as is specified in writing by the Agency;
- e) be identified by a unique code, indicate any modification or amendment, and be correctly dated to reflect any such modification or amendment;
- f) be submitted in accordance to the relevant reporting frequencies specified by this licence, such as in *Schedule E: Recording and Reporting to the Agency*, of this licence;
- g) be accompanied by a written interpretation setting out their significance in the case of all monitoring data; and
- h) be transferred electronically to the Agency's computer system if required by the Agency.

10.2 In the event of an incident occurring on the facility, the licensee shall:-

- a) notify the Agency as soon as practicable and in any case not later than 10.00 am the following working day after the occurrence of any incident;
- b) submit a written record of the incident, including all aspects described in Condition 9.1(a-e), to the Agency as soon as practicable and in any case within five working days after the occurrence of any incident;
- c) in the event of any incident which relates to discharges to surface water, notify the Western Regional Fisheries Board as soon as practicable and in any case not later than 10:00am on the following working day after such an incident; and
- d) should any further actions be taken as a result of an incident occurring, the licensee shall forward a written report of those actions to the Agency as soon as practicable and no later than ten days after the initiation of those actions.

10.3 Waste Recovery Reports

Within nine months of the date of grant of this licence, a report examining waste recovery options shall be submitted to the Agency for its agreement. This report shall address methods to contribute to the achievement of the recovery targets stated in national and European Union waste policies and shall include the following:-

- a) proposals for the contribution of the facility to the achievement of targets for the reduction of biodegradable waste sent to landfill as specified in the Landfill Directive;
- b) the separation of recyclable materials from the waste;
- c) the recovery of Construction and Demolition Waste;
- d) the recovery of metal waste and white goods including written procedures for the de-gassing of CFC's from refrigerators;
- e) the recovery of commercial waste, including cardboard;
- f) composting of biodegradable or green waste at the facility having regard to good practice and sustainability; and
- g) inert waste to be used for cover/restoration material at the facility.

10.4 Decommissioning and Aftercare

- 10.4.1 A proposal for a Decommissioning and Aftercare Plan for the facility shall be submitted to the Agency within twelve months of the date of grant of this licence. The licensee shall update these schemes when required by the Agency.
- 10.5 Within nine months of the date of grant of this licence, the licensee shall submit a report to the Agency outlining how they intend to ensure that composting activities at the facility shall meet the requirements of the EC Regulation of 3rd October 2002 "Laying down health rules concerning animal by-products not intended for human consumption" (EC 1774/2002).
- 10.6 Prior to the acceptance of waste for composting, the licensee shall submit a report to the Agency for its agreement on the commissioning and operation of the biofilter on a phased basis in order to ensure adequate odour control at the facility.
- 10.7 Monitoring Locations
- 10.7.1 Within three months of the date of grant of this licence, the licensee shall submit to the Agency an appropriately scaled drawing(s) showing all the monitoring locations that are stipulated in this licence. The drawing(s) shall include the reference code of each monitoring point.
- 10.8 Annual Environmental Report
- 10.8.1 The licensee shall submit to the Agency for its agreement, not later than January 31 of each year, an Annual Environmental Report (AER).
- 10.8.2 The AER shall include as a minimum the information specified in Schedule G: Content of Annual Environmental Report and shall be prepared in accordance with any relevant written guidance issued by the Agency.

REASON: To provide for proper reporting and notification of the Agency.

CONDITION 11 CHARGES AND FINANCIAL PROVISIONS

11.1 Agency Charges

- 11.1.1 The licensee shall pay to the Agency an annual contribution of €18,764 or such sum as the Agency from time to time determines, towards the cost of monitoring the activity or otherwise in performing any functions in relation to the activity, as the Agency considers necessary for the performance of its functions under the Waste Management Act, 1996. The licensee shall in 2004 and subsequent years, not later than January 31 of each year, pay to the Agency this amount updated in accordance with changes in the Public Sector Average Earnings Index from the date of the licence to the renewal date. The updated amount shall be notified to the licensee by the Agency. For 2003, the licensee shall pay a pro rata amount from the date of this licence to 31st December. This amount shall be paid to the Agency within one month of the date of grant of this licence.
- 11.1.2 In the event that the frequency or extent of monitoring or other functions carried out by the Agency needs to be increased the licensee shall contribute such sums as determined by the Agency to defraying its costs.

11.2 Financial Provision for Closure, Restoration and Aftercare

- 11.2.1 The licensee shall arrange for an independent third party risk assessment of the facility to be carried out. The risk assessment shall have particular regard to any accidents,

emergencies, or other incidents, which might occur at the facility and their effect on the environment, on the neighbours of the facility and on adjoining land-uses. The risk assessment shall include a comprehensive and fully costed Environmental Liabilities Risk Assessment for the facility together with a proposal for Financial Provision arising from the carrying on of the activities to which this licence relates. The risk assessment shall be submitted to the Agency for its agreement within six months of the date of grant of this licence.

11.2.2 The amount of financial provision, held under Condition 11.2.1 shall be reviewed and revised as necessary, but at least annually. Any proposal for such a revision shall be submitted to the Agency for its agreement.

11.2.3 The licensee shall within two weeks of purchase, renewal or revision of the financial provision required under Condition 11.2.1, forward to the Agency written proof of such indemnity.

11.2.4 Unless otherwise agreed any revision to the fund shall be computed using the following formula:

$$\text{Cost} = (\text{ECOST} \times \text{WPI}) + \text{CiCC}$$

Where:

Cost = Revised restoration and aftercare cost

ECOST = Existing restoration and aftercare cost

WPI = Appropriate Wholesale Price Index [Capital Goods, Building & Construction (i.e. Materials & Wages) Index], as published by the Central Statistics Office, for the year since last closure calculation/revision.

CiCC = Change in compliance costs as a result of change in site conditions, changes in law, regulations, regulatory authority charges, or other significant changes.

REASON: To provide for adequate financing for monitoring and financial provisions for measures to protect the environment.

SCHEDULE A : Waste Acceptance

A.1 Waste Acceptance

Table A.1 Waste Categories and Quantities

WASTE TYPE	Option A ^{Note 1}	Option B ^{Note 2}
	MAXIMUM (TONNES PER ANNUM)	MAXIMUM (TONNES PER ANNUM)
Household	55,500	55,500
Commercial	17,500	17,500
Construction and Demolition	30,000	50,000
Industrial non-hazardous solids	23,000	23,000
Biodegradable waste	40,000 ^{Note 3}	20,000 ^{Note 4}
TOTAL	166,000	166,000

Note 1: Option A – A total of 166,000 tonnes per annum to be accepted with the provision of four composting aisles in proposed new building for the treatment of 40,000 tonnes of biowaste per annum.

Note 2: Option B – A total of 166,000 tonnes per annum to be accepted with the provision of two composting aisles and construction & demolition recovery area in proposed new building for the treatment of 20,000 tonnes of biowaste per annum and the processing of an additional 20,000 tonnes of C&D waste per annum.

Note 3: Maximum quantity of 4,000 tonnes of sludge to be accepted per annum.

Note 4: Maximum quantity of 2,000 tonnes of sludge to be accepted per annum.

SCHEDULE B: Specified Engineering Works

Specified Engineering Works
Installation of silt traps and oil interceptors.
Installation of dust/odour system.
Installation of waste handling, processing, recycling/recovery infrastructure and installation of increased waste processing capacity.
Installation of Compost Facility.
Construction of all drainage systems.
Any other works notified in writing by the Agency.

SCHEDULE C : Emission Limits

C.1 Noise Emissions: (Measured at the monitoring points indicated in *Table D.1*).

Day dB(A) L_{Aeq} (30 minutes)	Night dB(A) L_{Aeq} (30 minutes)
55	45

C.2 Dust Deposition Limits: (Measured at the monitoring points indicated in *Table D.1*).

Level (mg/m^2 /day) ^{Note 1}
350

Note 1: 30 day composite sample with the results expressed as mg/m^2 /day.

C.3 Emission Limits for Emissions to Sewer. (Measured at the monitoring points indicated in *Table D.1*).

Emission Point Reference No. FW-1

Volume to be emitted:

Maximum in any one day: 7 m³

Maximum rate per hour: 7 m³/hr

Parameter ^{Note 1}	Emission Limit Value ^{Note 1}	
	Grab Sample (mg/l)	Daily Mean Loading (kg/day)
BOD	350	1.2
COD	1000	6.3
Suspended solids	400	2.8
Sulphate	400	2.8
Fats, Oils & Greases	100	0.7

Note 1: There shall be no emissions to sewer of pesticides or insecticides.

C.4 Emission Limit Values from Biofilters at the Facility

Emission Point Reference No. BF-1, BF-2, BF-3, BF-4 (emission points from biofilters)

Discharge height: 15m above ground level

Parameter	Emission Limit Value
Ammonia	50 (ppm v/v)
Hydrogen Sulphide	5 (ppm v/v)
Mercaptans	5 (ppm v/v)

SCHEDULE D : Monitoring

Monitoring to be carried out as specified below.

D.1 Monitoring Locations

Monitoring locations shall be those as set out in Tables D.1.1 & D.1.2

Table D.1.1 Noise, Surface Water and Wastewater Monitoring Locations

NOISE	SURFACE WATER	Wastewater
STATIONS ^{Note 1}	STATIONS ^{Note 2}	STATIONS ^{Note 3}
N1 N2	SW1 SW2 SD-1	FW-1

Note 1: Two noise monitoring locations to be provided at the two nearest sensitive locations.

Note 2: SW1 and SW2 to be provided upstream and downstream of the discharge point respectively. SD-1 to be located at the surface water discharge point.

Note 3: FW-1 to be located at a location to be agreed with the Agency prior to discharge to sewer.

Table D.1.2 Dust/Emissions to Atmosphere/Airborne Micororganisms Monitoring Locations

DUST	EMISSIONS TO ATMOSPHERE	AIRBORNE MICRO-ORGANISMS
STATIONS ^{Note 1}	STATIONS ^{Note 2}	STATIONS ^{Note 3}
D1 D2 D3 D4	BF-1 BF-2 BF-3 BF-4	AB-1 AB-2 AB-3 AB-4

Note 1: One location to be provided along each boundary of the facility.

Note 2: To be located at the emission point from each one of the biofilters provided.

Note 3: One location to be provided along each boundary of the facility, only three to be used in any one monitoring event.

D.2 Dust and Airborne Microbes

Table D.2.1 Dust and Airborne Microbes Monitoring Frequency and Technique

Parameter	Monitoring Frequency	Analysis Method/Technique
Dust (mg/m ² /day)	Three times a year ^{Note 2}	Standard Method ^{Note 1}
Airborne Microbes	Annually	Standardised Protocol ^{Note 3}

Note 1: Standard method VDI2119 (Measurement of Dustfall, Determination of Dustfall using Bergerhoff Instrument (Standard Method) German Engineering Institute). A modification (not included in the standard) which 2 methoxy ethanol may be employed to eliminate interference due to algae growth in the gauge.

Note 2: Twice during the period May to September.

Note 3: Enumeration of colonies to be carried out as described in 'Standardised Protocol for the Sampling and Enumeration of Airborne Micro-organisms at composting Facilities' the Composting Association 1999.

D.3 Noise

Table D.3.1 Noise Monitoring Frequency and Technique

Parameter	Monitoring Frequency	Analysis Method/Technique
L(A) _{EQ} [30 minutes]	Annual	Standard ^{Note 1}
L(A) ₁₀ [30 minutes]	Annual	Standard ^{Note 1}
L(A) ₉₀ [30 minutes]	Annual	Standard ^{Note 1}
Frequency Analysis(1/3 Octave band analysis)	Annual	Standard ^{Note 1}

Note 1: "International Standards Organisation. ISO 1996. Acoustics - description and Measurement of Environmental noise. Parts 1, 2 and 3."

D.4 Surface Water Emissions

Table D.4.1 Surface water Monitoring Frequency and Techniques

Parameter	Monitoring Frequency	Analysis Method/Technique
PH	Quarterly	Electrometry
Ammonia	Quarterly	Standard Methods ^{Note 1}
Biological Oxygen Demand	Quarterly	Standard Methods ^{Note 1}
Suspended Solids	Quarterly	Standard Methods ^{Note 1}
Mineral Oils	Quarterly	Standard Methods ^{Note 1}
Fats, Oils, Grease	Quarterly	Standard Methods ^{Note 1}

Note 1: "Standards Methods for the Examination of Water and Wastewater", (prepared and published jointly by A.P.H.A., A.W.W.A & W.E.F) 20th Ed., American Public Health Association, 1015 Fifteenth Street, Washington DC 20005, USA.

D.5 Wastewater Emissions

Table D.5.1 Wastewater Monitoring Frequency and Techniques

Parameter	Monitoring Frequency	Analysis Method/Technique
Flow to Sewer	Continuous	Flow Meter
Biological Oxygen Demand	Quarterly	Standard Methods ^{Note 1}
Chemical Oxygen Demand	Quarterly	Standard Methods ^{Note 1}
Suspended Solids	Quarterly	Standard Methods ^{Note 1}
Fats, Oils, Grease	Quarterly	Standard Methods ^{Note 1}
Sulphate	Quarterly	Standard Methods ^{Note 1}
Ammoniacal nitrogen	Quarterly	Standard Methods ^{Note 1}
Insecticides	Quarterly	Method to be agreed with the Agency
Pesticides	Quarterly	Method to be agreed with the Agency

Note 1: "Standards Methods for the Examination of Water and Wastewater", (prepared and published jointly by A.P.H.A., A.W.W.A & W.E.F) 20th Ed., American Public Health Association, 1015 Fifteenth Street, Washington DC 20005, USA.

D.6 Emissions from Biodegradable Waste Composting Unit

Table D.6.1 Emissions to Atmosphere: Abatement/Treatment Control at Biodegradable Waste Composting Plant

Emission Point Reference No.: Emission points from any Biofilter installed at the facility
 Description of Treatment: Scrubber(s) / Biofilter(s)
 Monitoring and Backup Equipment at the Organic Waste Composting Plant shall be as set out below.

Control Parameter	Monitoring Required	Monitoring Equipment	Backup Equipment
Scrubber			
Visual Inspection	Check operation Daily	Visual Inspection	-
Biofilter(s)			
Inlet Gas			
Temperature	Daily	Temperature sensor	-
Inlet and Outlet Gas			
Ammonia	Monthly	Colorimetric Indicator Tubes Note 1	Spare tubes
Hydrogen sulphide	Monthly	Colorimetric Indicator Tubes Note 1	Spare tubes
Mercaptans	Monthly	Colorimetric Indicator Tubes Note 1	Spare tubes
Bed Media			
Condition ^{Note 2}	Daily	Visual Inspection	-
Moisture content	Monthly	Standard laboratory method ^{Note 1}	-
Total viable counts	Bi - annually	Standard laboratory method ^{Note 1}	-
General			
Sprinkler System	Check operation Daily	Visual Inspection	-
Fan	Check operation Daily	Visual Inspection	-
Negative Pressure ^{Note 3}	Monthly	Air Current Tubes ^{Note 1}	Spare Tubes

All measurements shall be made at peak bed loading.

Note 1: Or an equivalent method acceptable to the Agency.

Note 2: The biofilter shall be examined to ensure that no channelling is evident. Turning, restructuring and the addition of supplementary bed materials, or total bed replacement shall be carried out, as required, subject to bed performance.

Note 3: To be carried out on all buildings under negative pressure. A log shall be kept on - site with records of the date and time of analysis, building tested and weather on date of testing.

SCHEDULE E : Recording and Reporting to the Agency

Report	Reporting Frequency ^{Note1}	Report Submission Date
Environmental Management System Updates	Annually	One month after the end of the year reported on.
Annual Environment Report (AER)	Annually	Thirteen months from the date of grant of licence and one month after the end of each calendar year thereafter.
Record of incidents	As they occur	Within five days of the incident.
Bund, tank and container integrity assessment	As they occur	Prior to the commissioning of a bund, tank or container and every three years thereafter
Specified Engineering Works reports	As they arise	Prior to the works commencing.
Monitoring of Surface Water Quality	Quarterly	Ten days after end of the quarter being reported on.
Airborne Microbe Monitoring	Annually	One month after end of the year being reported on.
Monitoring of Wastewater	Quarterly	Ten days after end of the quarter being reported on.
Dust Monitoring	Three times a year	Ten days after the period being reported on.
Noise Monitoring	Annually	One month after end of the year being reported on.
Any other monitoring	As they occur	Within ten days of obtaining results.

Note 1: Unless altered at the request of the Agency

SCHEDULE F : Standards for Compost Quality

Compost shall be deemed unsatisfactory if more than 25% of samples fail the criteria below. No sample shall exceed 1.2 times the quality limit values set.

[The following criteria (where they apply to compost) are deemed a quality standard for the use of compost as a soil improver and should not be deemed as criteria for fertiliser. In addition N, P, K, NH₄-N, NO₃-N, pH and dry matter content should also be measured]

1. Maturity

The state of the curing pile must be conducive to aerobic biological activity.

Compost shall be deemed to be mature if it meets two of the following groups of requirements:

1. Respiration activity after four days AT₄ is ≤10mg/O₂/g dry matter or Dynamic Respiration Index is ≤1,000mgO₂/kg VS/h.
2. Germination of cress (*Lepidium sativum*) seeds and of radish (*Raphanus sativus*) seeds in compost must be greater than 90 percent of the germination rate of the control sample, and the growth rate of plants grown in a mixture of compost and soil must not differ more than 50 percent in comparison with the control sample.
3. Compost must be cured for at least 21 days; and
Compost will not reheat upon standing to greater than 20°C above ambient temperature.
4. If no other determination of maturity is made, the compost must be cured for a six month period. In addition, offensive odours from the compost shall be minimal for the compost to be deemed mature.
5. Or other maturity tests as may be agreed with the Agency

2. Trace Elements ^{Note 1}

Maximum Trace Element Concentration Limits ^{Note 2}

Parameter (mg/kg, dry mass)	Compost Quality Standards ^{Note 3}		Stabilised Biowaste
	Class 1	Class 2	
Cadmium (Cd)	0.7	1.5	5
Chromium (Cr)	100	150	600
Copper (Cu)	100	150	600
Mercury (Hg)	0.5	1	5
Nickel (Ni)	50	75	150
Lead (Pb)	100	150	500
Zinc (Zn)	200	400	1500
PolyChlorinated Biphenyls (PCB's)	-	-	0.4
Polynuclear Aromatic Hydrocarbons (PAH's)	-	-	3
Impurities >2mm ^{Note 4}	<0.5%	<0.5%	<3%
Gravel and Stones >5mm ^{Note 4}	<5%	<5%	-

Note 1: These limits apply to the compost just after the composting phase and prior to mixing with any other materials.

Note 2: The above alone should not be taken as an indication of suitability for addition to soil as the cumulative metal additions to soil should be first calculated.

Note 3: Normalised to 30% organic matter content

Note 4: Compost must not contain any sharp foreign matter measuring over a 2 mm dimension that may cause damage or injury to humans, animals and plants during or resulting from its intended use

3. Pathogens

Pathogenic organism content must not exceed the following limits:

<i>Salmonella sp.</i>	Absent in 50g	n=5
<i>Faecal Coliforms</i>	≤ 1000 Most Probable Number (MPN) in 1g	n=5

Where: n = Number of samples to be tested.

4. Monitoring

The licensee shall monitor the compost product at least monthly. The licensee shall submit to the Agency for its agreement, prior to commencement of the composting, details of the sampling protocol, methods of analyses and sample numbers.

SCHEDULE G : Content of the Annual Environmental Report

Annual Environmental Report Content

Reporting Period.

Waste activities carried out at the facility.

Quantity and Composition of waste recovered, received and disposed of during the reporting period and each previous year (relevant EWC codes to be used).

Summary report on emissions.

Report on the actual removal efficiency of the biofilter(s) at the facility based on actual on-site monitoring results.

Summary of results and interpretations of environmental monitoring, including a location plan of all monitoring locations.

Resource and energy consumption summary.

Development / Infrastructural works in place and planned, to process waste quantities projected for the following year (including plant operating capacity, provision of adequate standby capacity and provision of contingency, backup and spares in the case of breakdown).

Schedule of Environmental Objectives and Targets for the forthcoming year.

Report on the progress towards achievement of the Environmental Objectives and Targets contained in previous year's report.

Full title and a written summary of any procedures developed by the licensee in the year which relates to the facility operation.

Tank, drum, pipeline and bund testing and inspection report.

Reported Incidents and Complaints summaries.

Review of Nuisance Controls.

Reports on financial provision made under this licence, management and staffing structure of the facility, and a programme for public information.

Volume of wastewater produced and volume of wastewater discharged to sewer.

Quantity of compost produced and details of outlets used for the sale/distribution of any such compost.

Any other items specified by the Agency.

Note 1 Content to be revised subject to the agreement of the Agency after cessation of waste acceptance at the facility.

Sealed by the Seal of the Agency on this 19th day of June 2003

**PRESENT when the seal of the Agency
was affixed hereto:**

Padraic Larkin

Director General/Authorised Person

BARNA WASTE

E.P.A. Licenced Recycling Facility

RECYCLING DEPOT:

Carrowbrowne,
Headford Road, Galway.
Tel.: 091-771619.
Fax: 091-771735.

Email: info@barnawaste.com
Website: www.barnawaste.com

V.A.T. No.: IE 6519402P
EPA Licence No.: 106/1
Waste Collection Permit No.: CW074

REGISTERED OFFICE:

Derryloughane East,
Spiddal, Co. Galway.
Tel.: 091-553491.
Fax: 091-553402.



11. Financial Plan

Bruscar Bhearna Teo. t/a Barna Waste has entered into a short-term lease with Joe McLoughlin to operate the EPA licenced facility in Ardcolumn, Drumshanbo, Co. Leitrim. The lease has commenced in January 2009 and is due to expire in September 2013, at which time the lease will be renewed or the property will revert to Joe McLoughlin.

Due to the nature of our occupation of the facility i.e. lessee, we have requested the Bank of Scotland to extend the existing financial provision of €100,000 (to cover remediation from environmental liabilities) to the Joe McLoughlin facility. This guarantee is renewed annually and is due to expire on the 22nd September, 2009. We will continue to cover day-to-day control, monitoring and clean-up costs from current financial resources and utilise the guarantee in the unlikely event of a serious environmental incident.

