

11.33.12

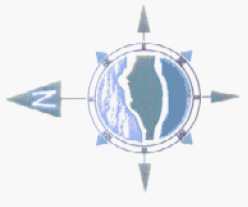

- WASTE LICENCE APPLICATION SITE BOUNDARY
- RIVER
- OPEN DRAIN
- SURFACE WATER MONITORING LOCATIONS
- NOISE MONITORING POINT
- DUST MONITORING POINT

**NOTES**

- FIGURED DIMENSIONS ONLY TO BE TAKEN FROM THIS DRAWING
- ALL DRAWINGS TO BE CHECKED BY THE CONTRACTOR ON SITE
- ENGINEER TO BE INFORMED BY THE CONTRACTOR OF ANY DISCREPANCIES BEFORE ANY WORK COMMENCES
- ALL LEVELS SHOWN RELATE TO ORDNANCE SURVEY DATUM AT MALIN HEAD

Rev	Date	Description	By	Chkd
B	15.08.06	ADD & CHANGE	R.K.	E.S.
A	27.01.06	SCHEMATIC MONITORING LOCATIONS FIRST ISSUE	R.K.	E.S.

**Client:** LENNON QUARRIES LTD.

**Project:** WASTE LICENCE APPLICATION

**Title:** PROPOSED ENVIRONMENTAL MONITORING LOCATIONS

Scale @ A3: 1 : 7,500

Prepared by: R.K.    Checked: E.S.    Date: 22.12.06

Project Director: M.F.G.

**TOBIN**  
Patrick J. Tobin & Co. Ltd.  
 Tobin Consulting Engineers,  
 Market Square, Castlebar,  
 Co. Mayo, Ireland.  
 Tel: +353-(0)94-9021401  
 Fax: +353-(0)94-9021534  
 e-mail: cast@tobin.ie  
 www.tobin.ie

Revision: **B**  
 Drawing No.: **2084-2606**

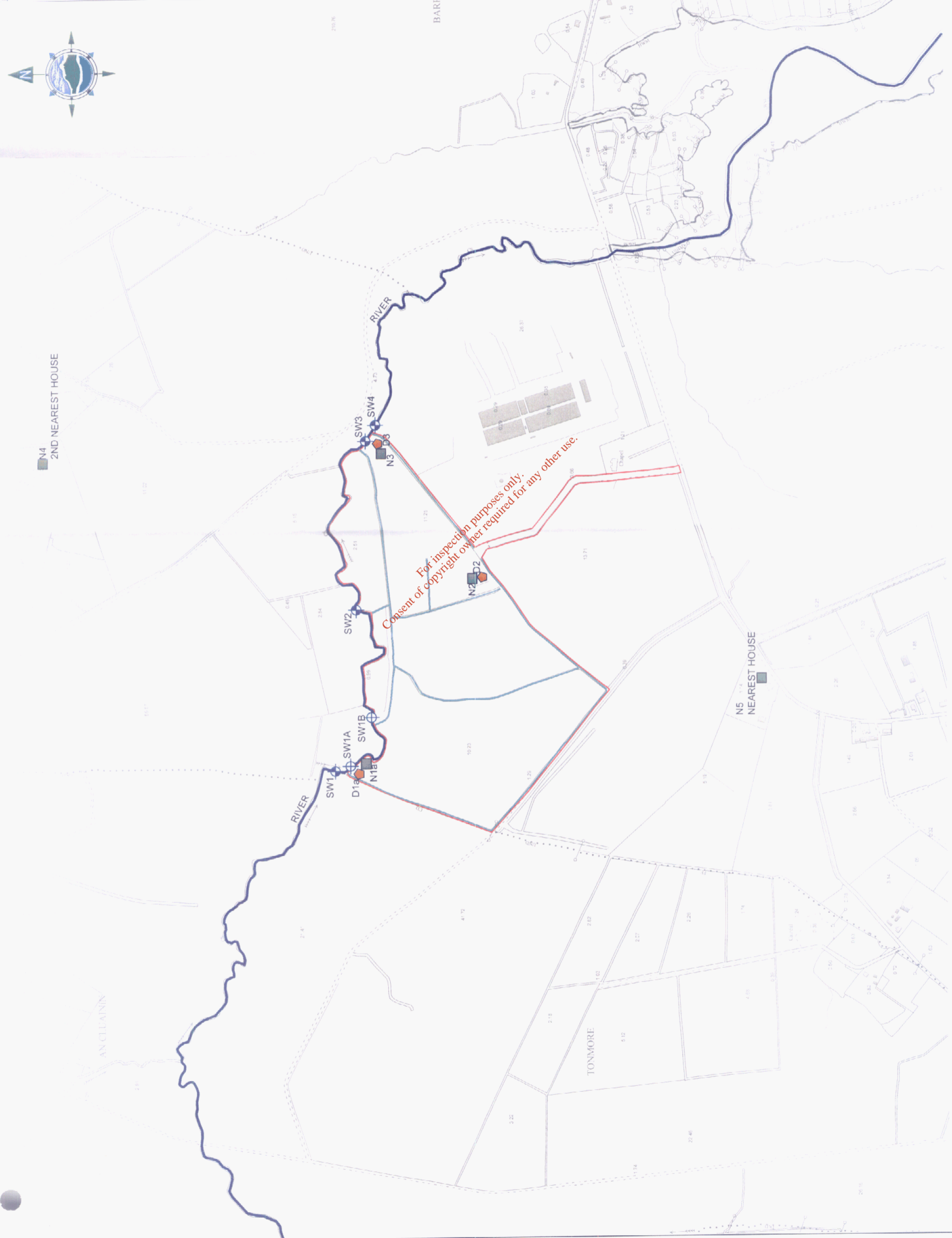

*For inspection purposes only.  
 Consent of copyright owner required for any other use.*

- WASTE LICENCE APPLICATION SITE BOUNDARY
- SETTLEMENT PONDS
- SETTLEMENT POND 1  
ZONE OF CONTRIBUTION  
33,000m<sup>2</sup>
  - SETTLEMENT POND 2  
ZONE OF CONTRIBUTION  
112,500m<sup>2</sup>
  - SETTLEMENT POND 3  
ZONE OF CONTRIBUTION  
61,000m<sup>2</sup>
  - SETTLEMENT POND 4  
ZONE OF CONTRIBUTION  
18,000m<sup>2</sup>
  - SETTLEMENT POND 5  
ZONE OF CONTRIBUTION  
2,300m<sup>2</sup>

NOTES

1. FIGURED DIMENSIONS ONLY TO BE TAKEN FROM THIS DRAWING
2. ALL DRAWINGS TO BE CHECKED BY THE CONTRACTOR ON SITE
3. ENGINEER TO BE INFORMED BY THE CONTRACTOR OF ANY DISCREPANCIES BEFORE ANY WORK COMMENCES
4. ALL LEVELS SHOWN RELATE TO ORDINANCE SURVEY DATUM AT MALIN HEAD

No.	Date	Description	By	Check
B	16.08.09		R.K.	E.S.
A	27.07.08	FIRST ISSUE	R.K.	E.S.

Client: LENNON QUARRIES LTD.

Project: WASTE LICENCE APPLICATION

Title: SURFACE WATER DRAINAGE SYSTEM INCLUDING TREATMENT / ABATEMENT SYSTEM

Scale @ A3: 1 : 5,000

Prepared by: R.K. Checked: E.S. Date: 19.01.09

Project Director: M.F.G.

**TOBIN**  
Tobin Consulting Engineers  
Park - Tobin & Co. Ltd.  
Wooded Square, Castlebar,  
Co. Kerry, Ireland  
Tel: +353-97-8671401  
Fax: +353-97-8671534  
e-mail: cast@tobin.ie  
www.tobin.ie

Drawing No: 2084-2614 Revision: B

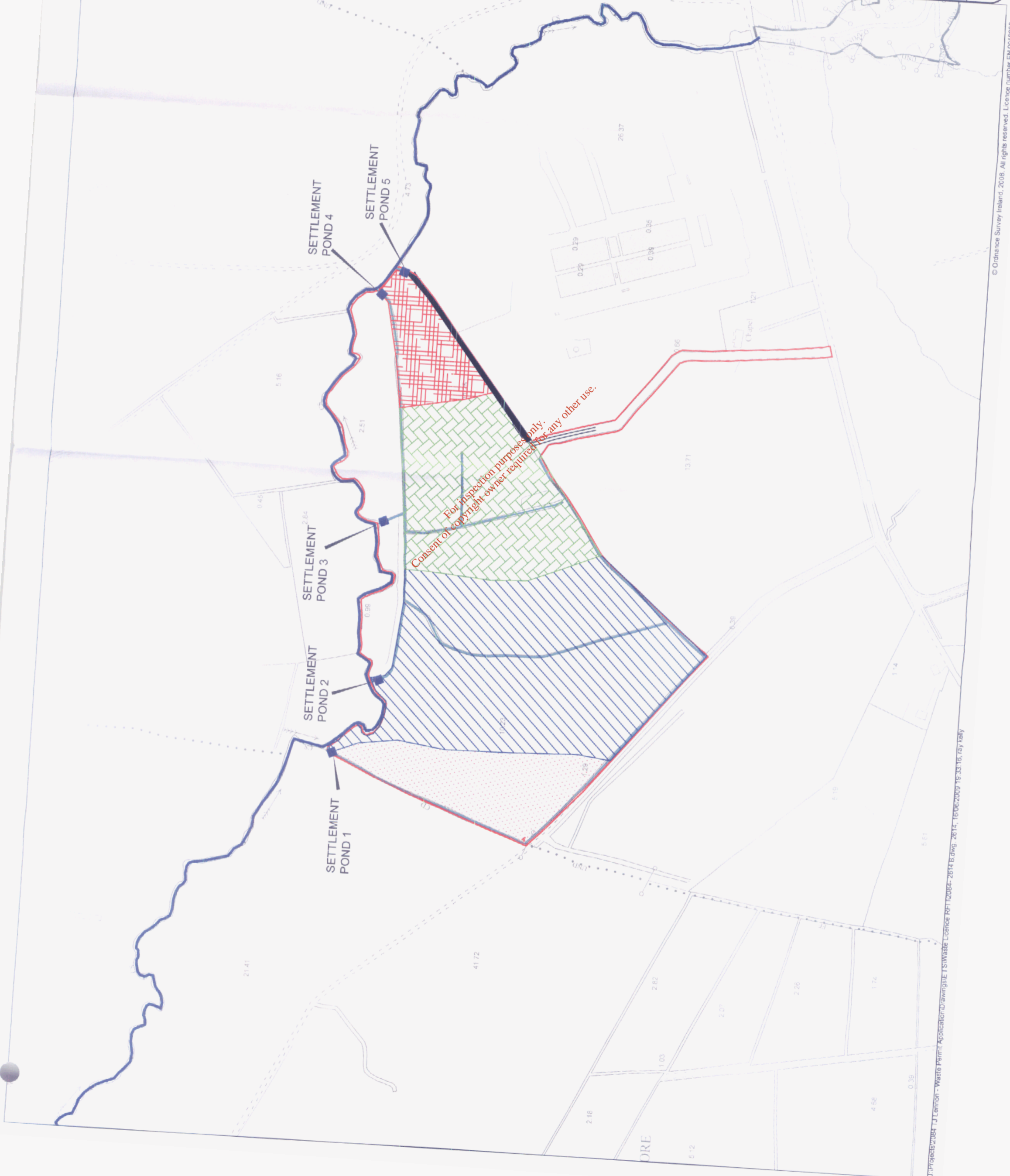



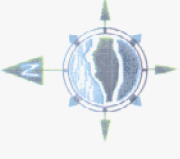

WASTE LICENCE APPLICATION SITE BOUNDARY

PHASE 1 WASTE DEPOSITION

PHASE 2 WASTE DEPOSITION

PHASE 3 WASTE DEPOSITION

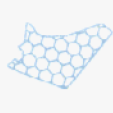

NOTES

- 1. FIGURED DIMENSIONS ONLY TO BE TAKEN FROM THIS DRAWING
- 2. ALL DRAWINGS TO BE CHECKED BY THE CONTRACTOR ON SITE
- 3. ENGINEER TO BE INFORMED BY THE CONTRACTOR OF ANY DISCREPANCIES BEFORE ANY WORK COMMENCES
- 4. ALL LEVELS SHOWN RELATE TO ORDINANCE SURVEY DATUM AT MALIN HEAD

Rev	Date	Description	By	Chkd
A	16.06.09	FIRST ISSUE	RCA	E.S.

Client: LENNON QUARRIES LTD.

Project: WASTE LICENCE APPLICATION

Title: PHASING SEQUENCE FOR WASTE DEPOSITION

Scale @ A3: 1 : 2,500

Prepared by: E.S. Date: 16.06.09

R.K. Checked: E.S.

Project Director: M.F.G.

**TOBIN**  
Patrick J. Tobin & Co. Ltd.  
TOBIN Consulting Engineers  
Market Square, Castlebar,  
Co. Mayo, Ireland  
tel: +353(0)94-927401  
fax: +353(0)94-927154  
e-mail: castbar@tobin.ie  
www.tobin.ie

Revision	Revision
Drawing No: 2084-2615	A

