

ATTACHMENT E2 – EMISSIONS TO SEWER

There are no emissions to public (Local Authority) sewers associated with the operation of the proposed waste recovery facility.

Roadstone Dublin Ltd. has three waste water effluent (septic) tanks at its existing landholding at Fassaroe, all of which are located within the application site. These septic tanks serve the existing sales / weighbridge office, staff canteen and truck driver canteen. The locations of the three waste water effluent tanks are shown on Figure E2.1. Details of connections and populations served by each are as follows:

	Location	Toilets (No.)	Washbasins (No.)	Sinks (No.)	Employees (No.)
1	Sales/Weighbridge Office	1	1	1	6
2	Staff Canteen	1	1	1	5
3	Truck Driver Canteen	1	1	1	30*

Note: *This number of employees is a transient number and not all use the facility on a continuous basis

These are concrete chambered tanks which are regularly maintained and appear to be functioning adequately

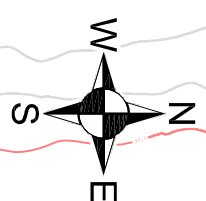

For inspection purposes only.
Consent of copyright owner required for any other use.



NOTES

1. Based on OSI 6inch sheet no. 21
2. Ordnance Survey Ireland Licence no. SU 0000709
(c) Ordnance Survey of Ireland & Government of Ireland

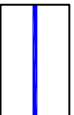
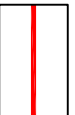
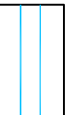
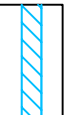
LEGEND

-  Applicant's Land Interest (c. 65.1 ha)
-  Waste Licence Application Area (c. 21.4 ha)
-  Internal Unpaved Road
-  Internal Paved Road
-  Building
-  Septic Tank Locations

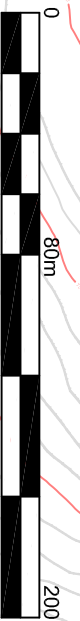
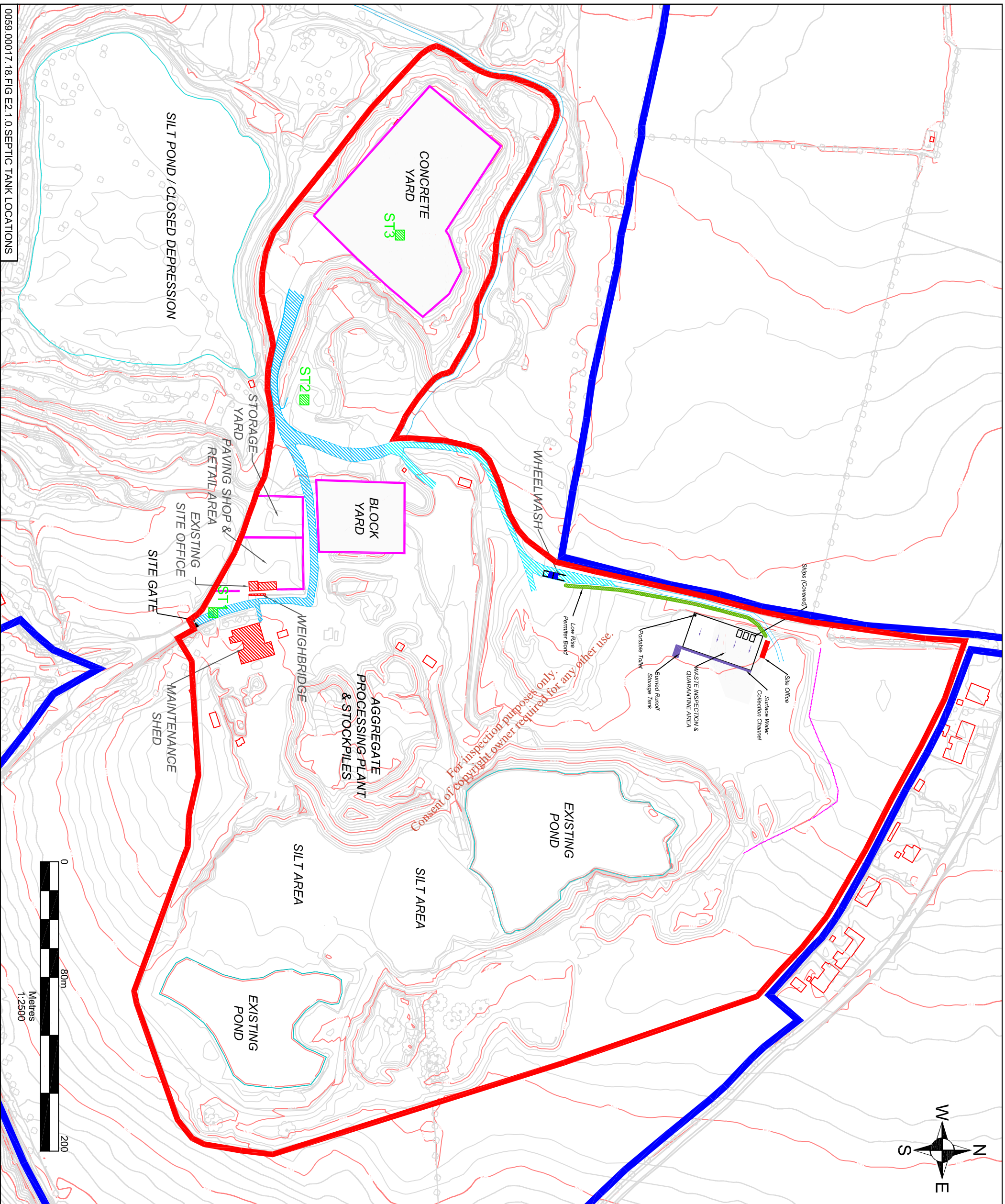

0059,00017,18,FIG.E2.1,0,SEPTIC TANK LOCATIONS

roadstone
ROADSTONE DUBLIN LTD.
FORTUNESTOWN
TALLAGHT
DUBLIN 24

SLR
SLR CONSULTING IRELAND
7 DUNDRUM BUSINESS PARK
WINDY ARBOUR
DUBLIN 14
T: +353-1-2964667
F: +353-1-2964676
www.slrc consulting.com

ROADSTONE DUBLIN LTD.
WASTE LICENCE APPLICATION
FASSAROE WASTE RECOVERY FACILITY
FASSAROE, BRAY, CO.WICKLOW
SEPTIC TANK LOCATIONS

FIGURE E2.1

Scale 1:2,500 @ A3 Date APRIL 2009