

ATTACHMENT D1 – SITE INFRASTRUCTURE

D1.a Site Security Arrangements

Refer to Section 2.2.1 of Environmental Impact Statement

D1.b Design for Site Roads

Refer to Section 2.2.2 of Environmental Impact Statement and Drawing No. D1.1

D1.c Design of Hardstanding Areas

Refer to Section 2.2.3 of Environmental Impact Statement and Drawing No. D1.1

D1.d Plant

Refer to Section 2.2.6 of Environmental Impact Statement and Drawing No. D1.1

D1.e Weighbridge

Refer to Section 2.2.4 of Environmental Impact Statement and Drawing No. D1.1

D1.f Wheelwash

Refer to Section 2.2.4 of Environmental Impact Statement and Drawing No. D1.1

D1.g Laboratory Facilities

Refer to Section 2.2.5 of Environmental Impact Statement

D1.h Design and Location of Fuel Storage Areas

Refer to Section 2.2.6 of Environmental Impact Statement

D1.i Waste Quarantine Areas

Refer to Section 2.2.7 of Environmental Impact Statement and Drawing No. D1.1

D1.j Waste Inspection Areas

Refer to Section 2.2.7 of Environmental Impact Statement and Drawing No. D1.1

D1.k Traffic Control

Refer to Section 2.2.8 of Environmental Impact Statement

D1.l Sewerage and Surface Water Drainage Infrastructure

Refer to Section 2.2.9 of Environmental Impact Statement and Drawing No. D1.1

D1.m All Other Services

Refer to Section 2.2.10 of Environmental Impact Statement and Drawing No. D1.2

D1.n Plant Sheds, Garages and Equipment Compound

Refer to Section 2.2.11 of Environmental Impact Statement and Drawing No. D1.1

D1.o Site Accommodation

Refer to Section 2.2.12 of Environmental Impact Statement.

D1.p Any Other Waste Recovery Infrastructure

Refer to Section 2.2.13 of Environmental Impact Statement and Drawing No. D1.1

D1.q Any Other Infrastructure

Not Applicable

For inspection purposes only.
Consent of copyright owner required for any other use.

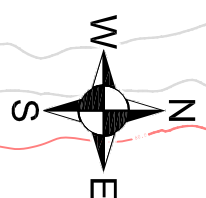

NOTES

1. Based on OSI 6inch sheet no. 21
2. Ordnance Survey Ireland Licence no. SU 0000709
(c) Ordnance Survey of Ireland & Government of Ireland

LEGEND

	Applicant's Land Interest (c. 65.1 ha)
	Waste Licence Application Area (c. 21.4 ha)
	Internal Unpaved Road
	Internal Paved Road
	Building

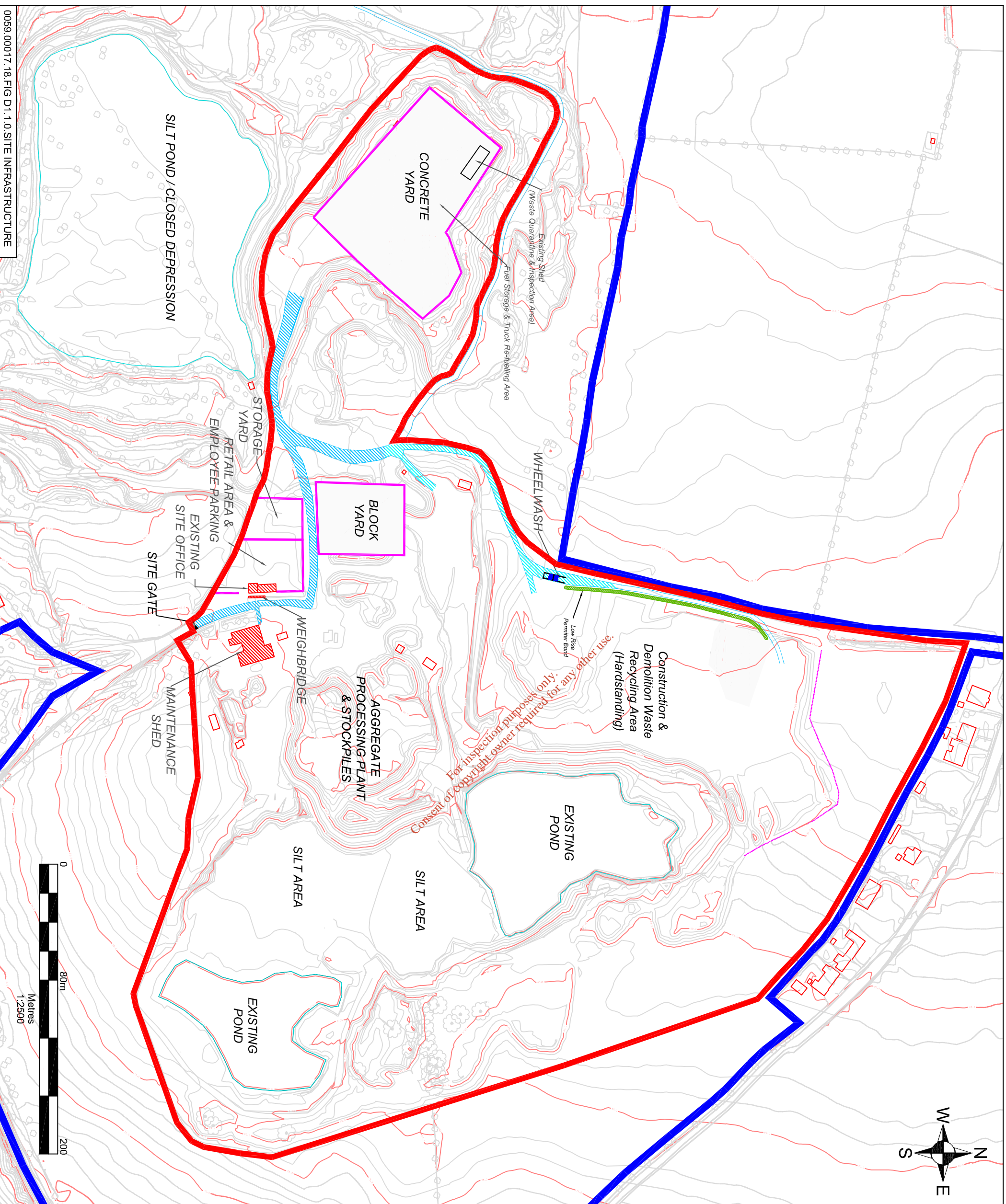

0059,00017,18,FIG D1,1.0,SITE INFRASTRUCTURE

 ROADSTONE DUBLIN LTD. FORTUNESTOWN TALLAGHT DUBLIN 24	 SLR CONSULTING IRELAND 7 DUNDURUM BUSINESS PARK WINDY ARBOUR DUBLIN 14 T: +353-1-2964667 F: +353-1-2964676 www.slrconsulting.com
ROADSTONE DUBLIN LTD. WASTE LICENCE APPLICATION FASSAROE WASTE RECOVERY FACILITY FASSAROE, BRAY, CO.WICKLOW SITE INFRASTRUCTURE LAYOUT FIGURE D1.1	
Scale	Date
1:2,500 @ A3	APRIL 2009