

- NOTES:**
1. This drawing is the property of Cork County Council. It is a confidential document and must not be copied, used, or its content divulged without prior written consent.
 2. Includes Ordnance Survey Ireland data reproduced under OSI Licence number: Cork County Council CCMA 2004/07. Unauthorised reproduction infringes Ordnance Survey Ireland and Government of Ireland copyright. © Ordnance Survey Ireland, 2004.
 3. All levels refer to Ordnance Survey Datum, Malin Head.
 4. DO NOT SCALE, use figured dimensions only, if in doubt ask.

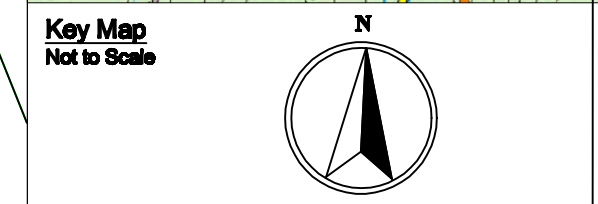

Rev.	Date	By	Description

CORK COUNTY COUNCIL
SOUTHERN DIVISION

Noel O'Keefe, B.E., C.Eng., B.Sc., F.I.E.E. & F.I.L.M.A.C.E. Public Works, Director of Services, Area Operations South
 County Engineer County Engineer

Project: LADYSBRIDGE WWTP WASTE WATER DISCHARGE LICENCE APPLICATION			
Title: APPLICATION FORM ATTACHMENT A1_Map1 LOCATION PLAN OF WASTE WATER TREATMENT PLANT			
Designed: ER	Checked: MH	Scale: 1:2000 @ A3	Drawing No.:
Drawn: SD	Approved: MH	Date: NOV '08	A1_Map1
File Path:	Status: -	Rev: A	

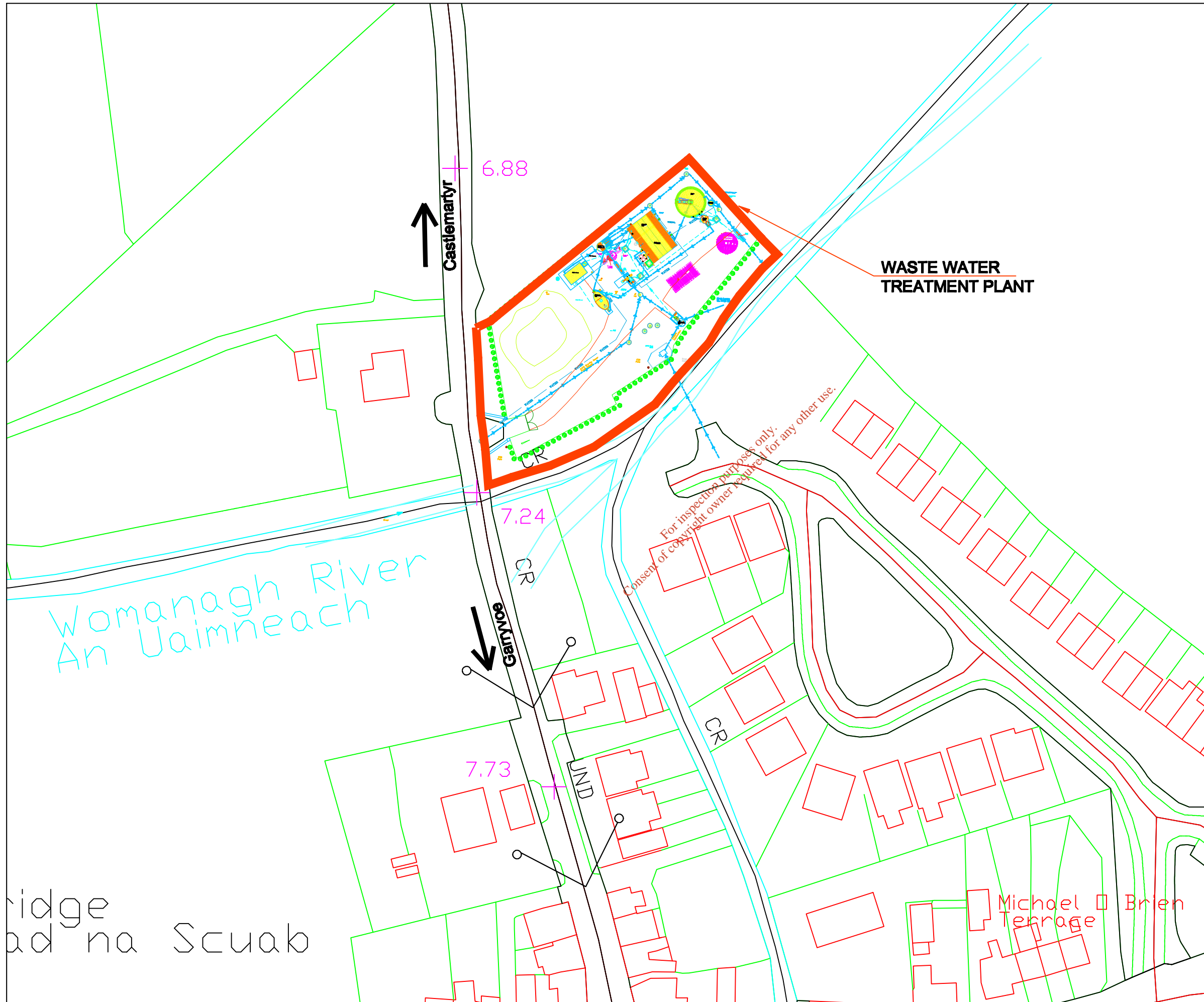

NOTES:

1. This drawing is the property of Cork County Council. It is a confidential document and must not be copied, used, or its content divulged without prior written consent.
2. Includes Ordnance Survey Ireland data reproduced under OSI Licence number: Cork County Council CCMA 2004/07. Unauthorised reproduction infringes Ordnance Survey Ireland and Government of Ireland copyright © Ordnance Survey Ireland, 2004.
3. All levels refer to Ordnance Survey Datum, Malin Head.
4. DO NOT SCALE, use figured dimensions only, if in doubt ask.

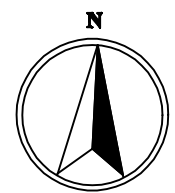

Rev.	Date	By	Description

CORK COUNTY COUNCIL
SOUTHERN DIVISION

Neil O'Keefe, B.E. CEng, BSc, BEM, F.R.I.A.C.E.E. Public Works, Director of Services, County Hall, Cork. Eoin O'Connell, Director of Services, Area Operations South.

Project: LADYSBRIDGE
WWTP WASTE WATER
DISCHARGE LICENCE APPLICATION

Title: APPLICATION FORM
ATTACHMENT A1_Map2
LOCATION OF WWTP

Designed: ER	Checked: MH	Scale: 1:2000 @ A3	Drawing No:
Drawn: SD	Approved: MH	Date: NOV '08	A1_Map2
File Path:			Sheet: - Rev: A

Ladysbridge
An tScoil na Scuab

Michael Brien
Terrace

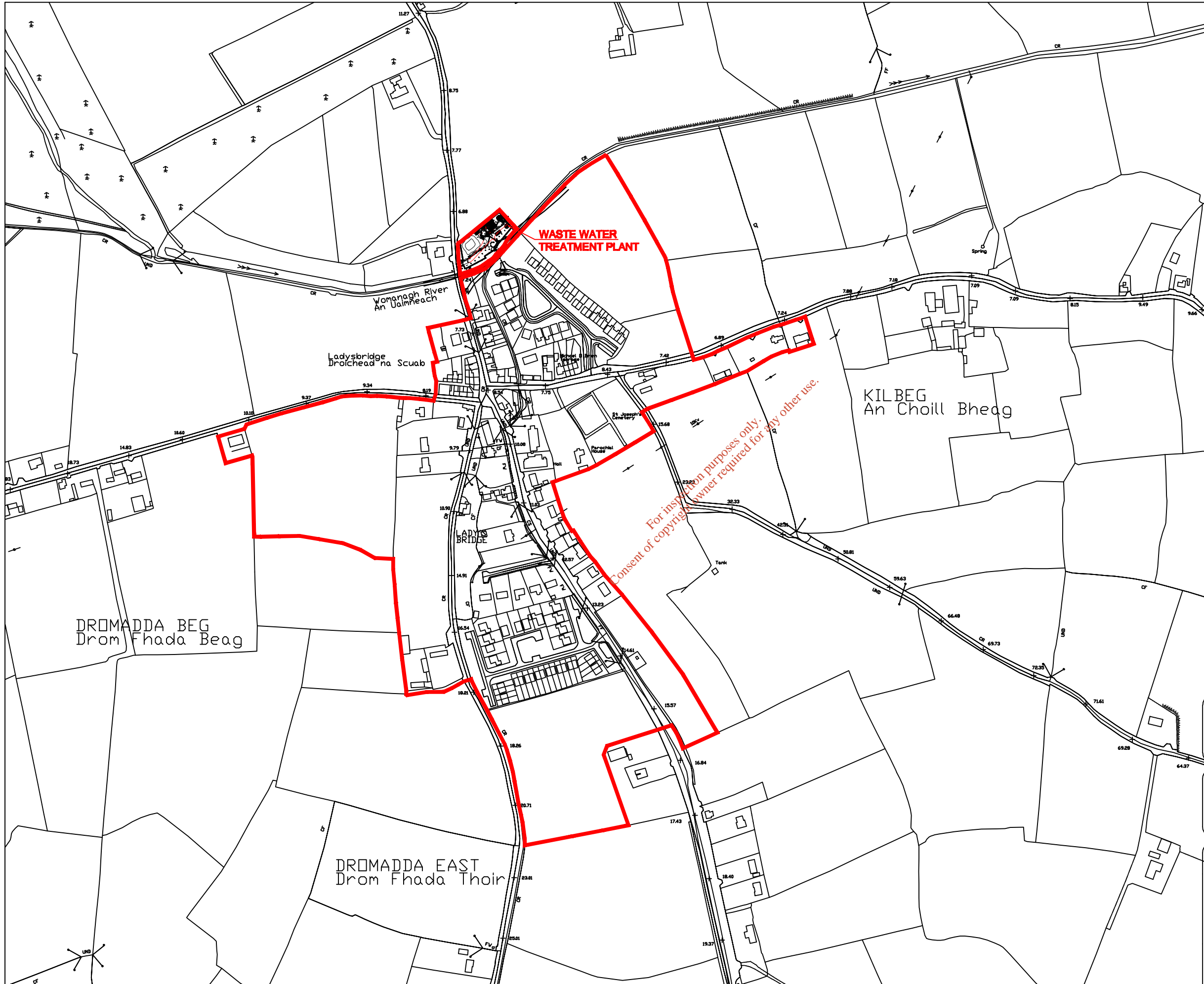

NOTES:

1. This drawing is the property of Cork County Council. It is a confidential document and must not be copied, used, or its content divulged without prior written consent.
2. Includes Ordnance Survey Ireland data reproduced under OSI Licence number: Cork County Council CCMA 2004/07. Unauthorised reproduction infringes Ordnance Survey Ireland and Government of Ireland copyright. © Ordnance Survey Ireland, 2004.
3. All levels refer to Ordnance Survey Datum, Mean Head.
4. DO NOT SCALE, use figured dimensions only, if in doubt ask.

AGGLOMERATION BOUNDARY

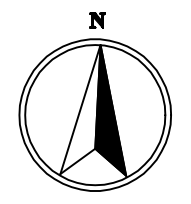

Rev.	Date	By	Description

CORK COUNTY COUNCIL
SOUTHERN DIVISION

Neil O'Keefe, B.E. C.Eng. Boring FILLIMICH Parish Power, Director of Services, County Hall, Cork. Area Operations Unit

Project: LADYSBRIDGE
WWTP WASTE WATER
DISCHARGE LICENCE APPLICATION

Title: APPLICATION FORM
ATTACHMENT B1_Map3
AGGLOMERATION BOUNDARY SERVED BY
WASTE WATER TREATMENT WORKS

Drawn: ER	Checked: MH	Scale: 1:5000 @ A3	Drawing No: B1_Map3
Date: SD	Approved: MH	Date: NOV '08	Rev: A

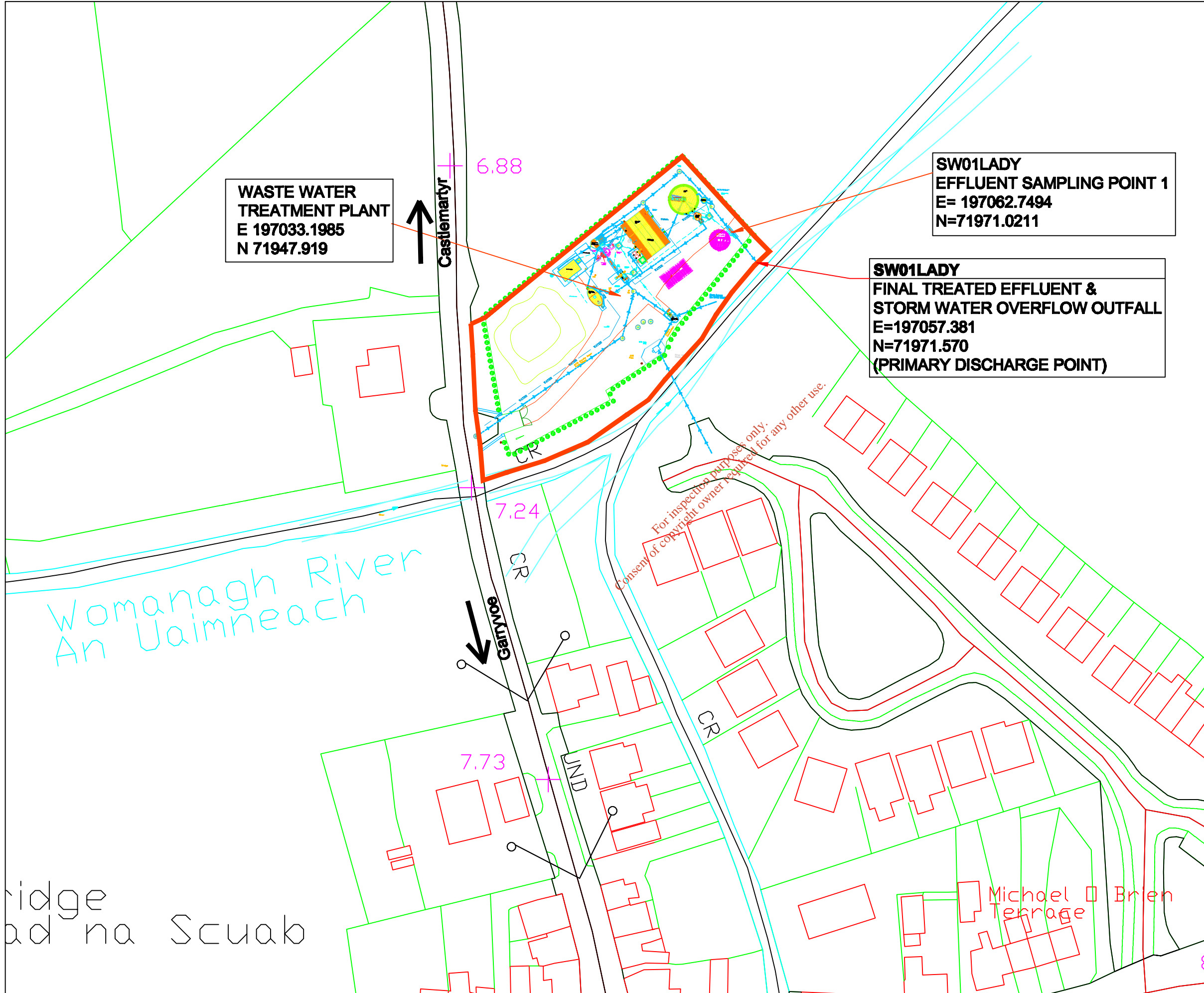

WASTE WATER TREATMENT PLANT
 E 197033.1985
 N 71947.919

SW01LADY EFFLUENT SAMPLING POINT 1
 E= 197062.7494
 N=71971.0211

SW01LADY FINAL TREATED EFFLUENT & STORM WATER OVERFLOW OUTFALL
 E=197057.381
 N=71971.570
 (PRIMARY DISCHARGE POINT)

NOTES:

1. This drawing is the property of Cork County Council. It is a confidential document and must not be copied, used, or its content divulged without prior written consent.
2. Includes Ordnance Survey Ireland data reproduced under OSI Licence number: Cork County Council CCMA 2004/07. Unauthorised reproduction infringes Ordnance Survey Ireland and Government of Ireland copyright. © Ordnance Survey Ireland, 2004.
3. All levels refer to Ordnance Survey Datum, Mean Head.
4. DO NOT SCALE, use figured dimensions only, if in doubt ask.

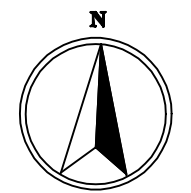

Rev.	Date	By	Description

CORK COUNTY COUNCIL SOUTHERN DIVISION

Neil O'Keefe, B.E. C.Eng. Boring F.I.L.I.M.C.H. Patrick Power, Director of Services, County Eng. Cont. Area Operations South

Project: LADYSBRIDGE WWTP WASTE WATER DISCHARGE LICENCE APPLICATION			
Title: APPLICATION FORM ATTACHMENT B2_Map4 LOCATION PLAN OF WASTE WATER TREATMENT PLANT			
Design: ER	Checked: MH	Scale: 1:1000 @ A3	Drawing No:
Drawn: SD	Approved: MH	Date: NOV '08	B2_Map4
File Path:	Status: --	Rev: A	

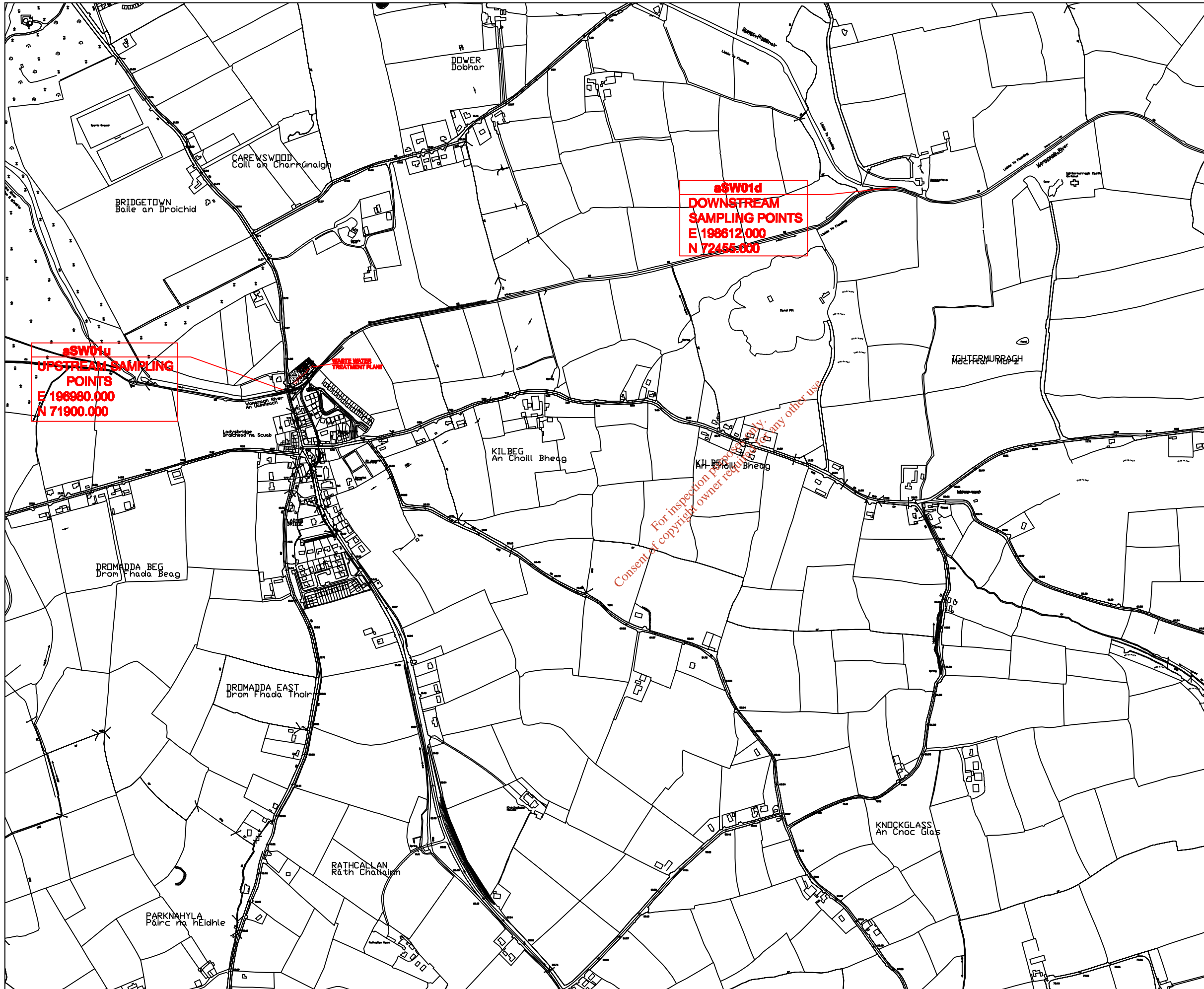

NOTES:

1. This drawing is the property of Cork County Council. It is a confidential document and must not be copied, used, or its content divulged without prior written consent.
2. Includes Ordnance Survey Ireland data reproduced under OSI Licence number: Cork County Council CCMA 2004/07. Unauthorised reproduction infringes Ordnance Survey Ireland and Government of Ireland copyright. © Ordnance Survey Ireland, 2004.
3. All levels refer to Ordnance Survey Datum, Malin Head.
4. DO NOT SCALE, use figured dimensions only, if in doubt ask.

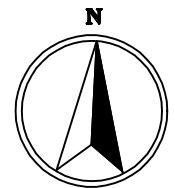

Rev.	Date	By	Description

CORK COUNTY COUNCIL
SOUTHERN DIVISION
 Noel O'Keefe, B.E. C.Eng. B.Sc. F.I.E.M.C.E. Public Works, County Engineer, County Wick, Cork. Patrick Power, Director of Services, Area Operations South

Project: LADYSBRIDGE
 WWTP WASTE WATER
 DISCHARGE LICENCE APPLICATION

Title: APPLICATION FORM
 ATTACHMENT B2_Map5
 LOCATION OF UPSTREAM & DOWNSTREAM
 MONITORING POINTS

Designed: ER	Checked: MH	Scale: 1:10,000 @ A3	Drawing No:
Drawn: SD	Approved: MH	Date: NOV '08	B2_Map5
File Path:			Sheet: — Rev: A

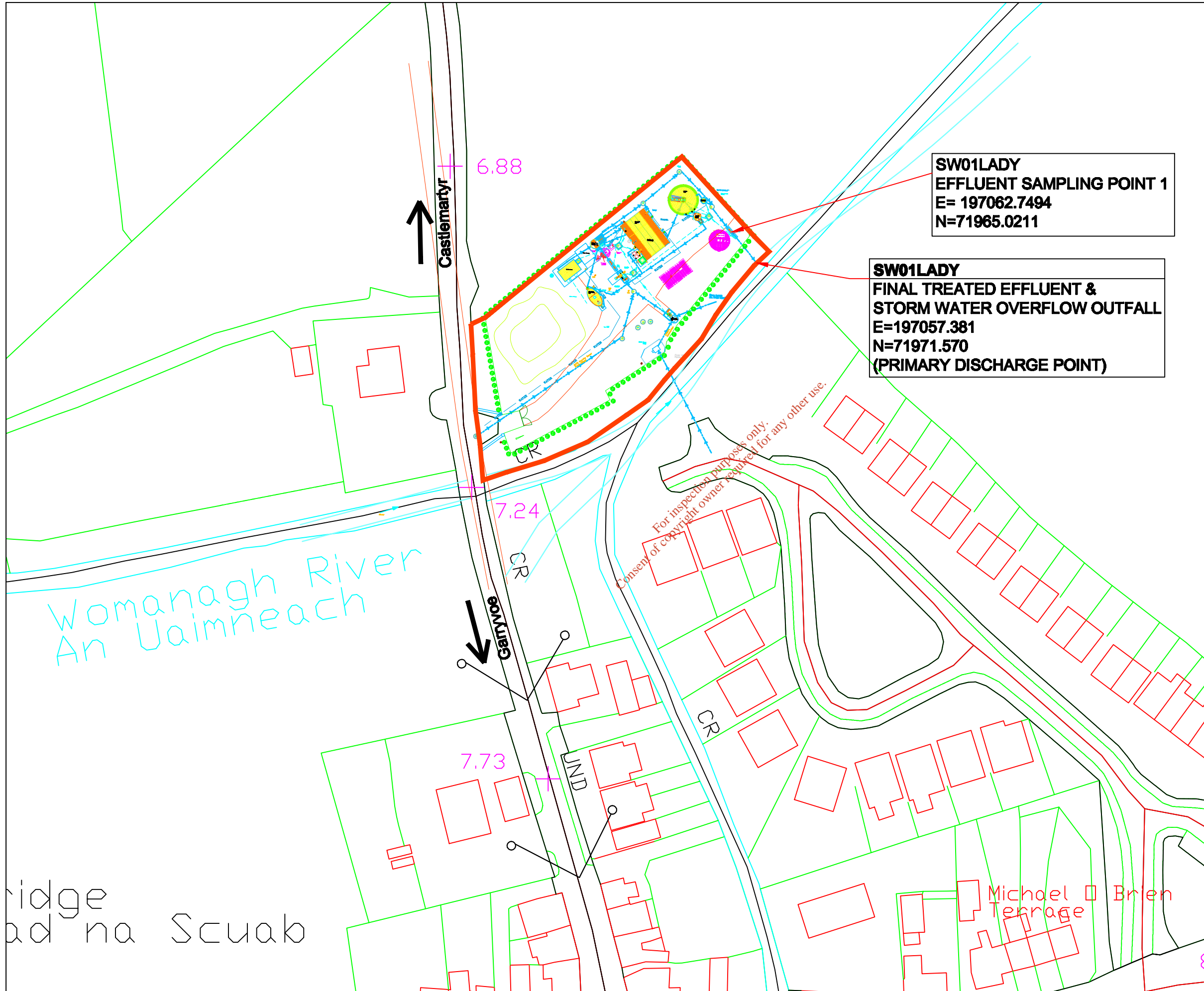

NOTES:

1. This drawing is the property of Cork County Council. It is a confidential document and must not be copied, used, or its content divulged without prior written consent.
2. Includes Ordnance Survey Ireland data reproduced under OSI Licence number: Cork County Council CCMA 2004/07. Unauthorised reproduction infringes Ordnance Survey Ireland and Government of Ireland copyright. © Ordnance Survey Ireland, 2004.
3. All levels refer to Ordnance Survey Datum, Malin Head.
4. DO NOT SCALE, use figured dimensions only, if in doubt ask.

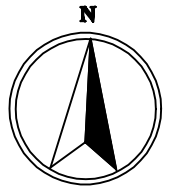

Rev.	Date	By	Description

CORK COUNTY COUNCIL
SOUTHERN DIVISION

Noel O'Keefe, B.E. C.Eng. Managing Director
 A'Chomairle Tionólaithe
 County Hall, Cork. Patrick Power,
 Director of Services,
 Area Operations South

Project: LADYSBRIDGE WWTP WASTE WATER DISCHARGE LICENCE APPLICATION			
Title: APPLICATION FORM ATTACHMENT B3_Map6 LOCATION OF PRIMARY DISCHARGE POINT			
Design: ER	Check: MH	Scale: 1:1000 @ A3	Drawing No:
Drawn: SD	Approved: MH	Date: NOV '08	B3_Map6
File Path:	Status: --	Rev: A	

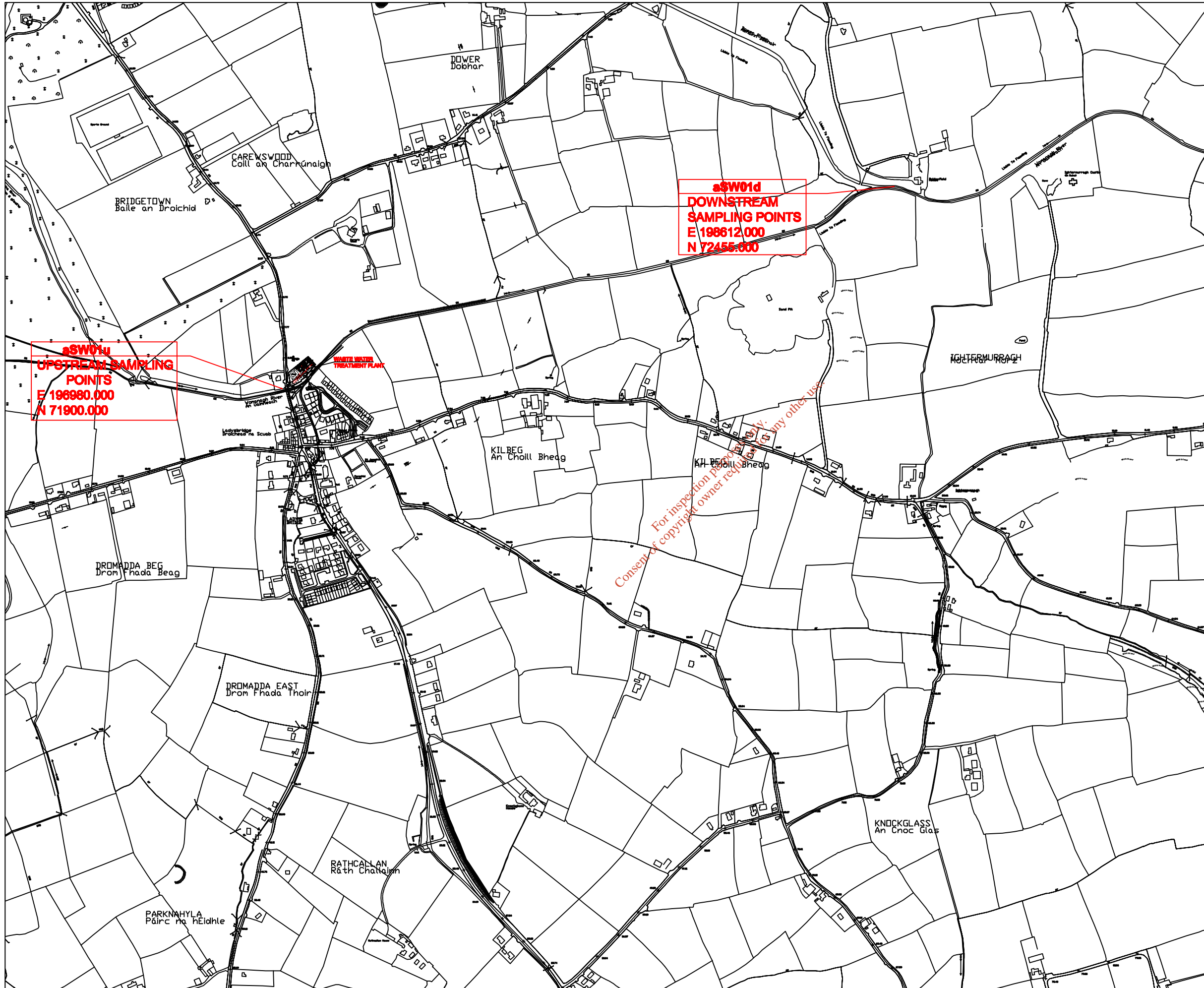

NOTES:

1. This drawing is the property of Cork County Council. It is a confidential document and must not be copied, used, or its content divulged without prior written consent.
2. Includes Ordnance Survey Ireland data reproduced under OSI Licence number: Cork County Council CCMA 2004/07. Unauthorised reproduction infringes Ordnance Survey Ireland and Government of Ireland copyright. © Ordnance Survey Ireland, 2004.
3. All levels refer to Ordnance Survey Datum, Mean Head.
4. DO NOT SCALE, use figured dimensions only, if in doubt ask.

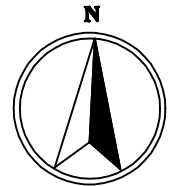

Rev.	Date	By	Description

CORK COUNTY COUNCIL
SOUTHERN DIVISION

Maol O'Keefe, B.A., C.Eng., B.Sc., F.R.I.A.M.C.E. Public Works, Director of Services, County Hall, Cork.

Project: LADYSBRIDGE
WWTP WASTE WATER
DISCHARGE LICENCE APPLICATION

Title: APPLICATION FORM
ATTACHMENT B3_Map7
LOCATION OF UPSTREAM & DOWNSTREAM
MONITORING POINTS

Design: ER	Checked: MH	Scale: 1:10,000 @ A3	Drawing No:
Drawn: SD	Approved: MH	Date: NOV '08	B3_Map7
File Path:			Rev: A

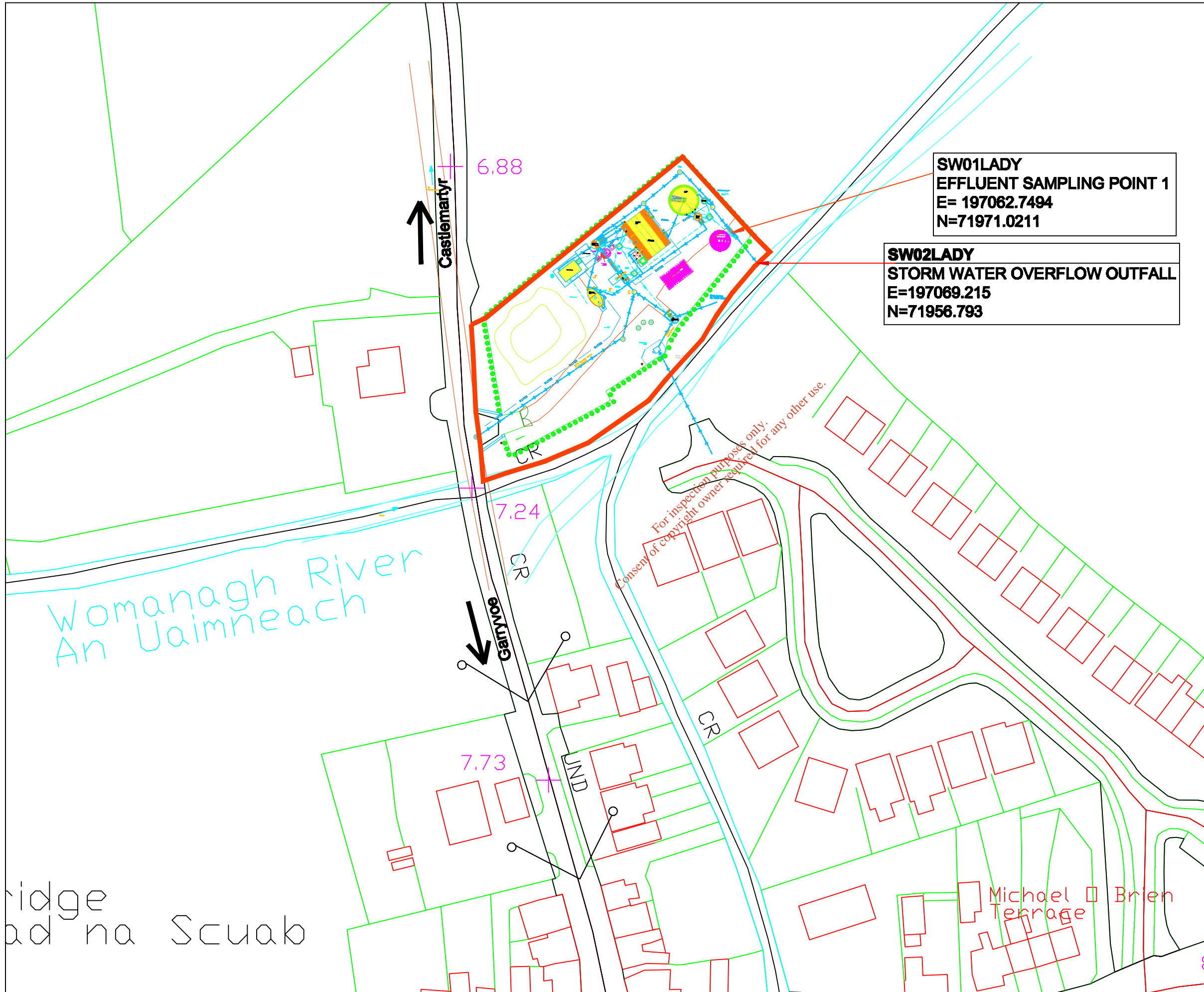

NOTES:

1. This drawing is the property of Cork County Council. It is a confidential document and must not be copied, used, or its content divulged without prior written consent.
2. Includes Ordnance Survey Ireland data reproduced under OSI Licence number: Cork County Council CCMA 2004/07. Unauthorised reproduction infringes Ordnance Survey Ireland and Government of Ireland copyright. © Ordnance Survey Ireland, 2004.
3. All levels refer to Ordnance Survey Datum, Mean Head.
4. DO NOT SCALE, use figured dimensions only, if in doubt ask.

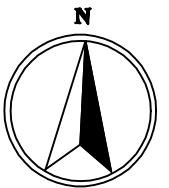

Rev.	Date	By	Description

CORK COUNTY COUNCIL
SOUTHERN DIVISION

Neil O'Keefe, B.E. C.Eng. B.Sc. Eng. F.R.I.A.C.E. Public Works, County Engineer, County Hall, Cork. Director of Services, Ann Quinlan Road.

Project: LADYSBRIDGE WWTP WASTE WATER DISCHARGE LICENCE APPLICATION			
Title: APPLICATION FORM ATTACHMENT B5_Map8 LOCATION OF STORM WATER OVERFLOW POINT			
Drawn: ER	Checked: MH	Scale: 1:1000 @ A3	Drawing No:
Drawn: SD	Approved: MH	Date: NOV '08	B5_Map8
File Path:	Status: —	Rev: A	

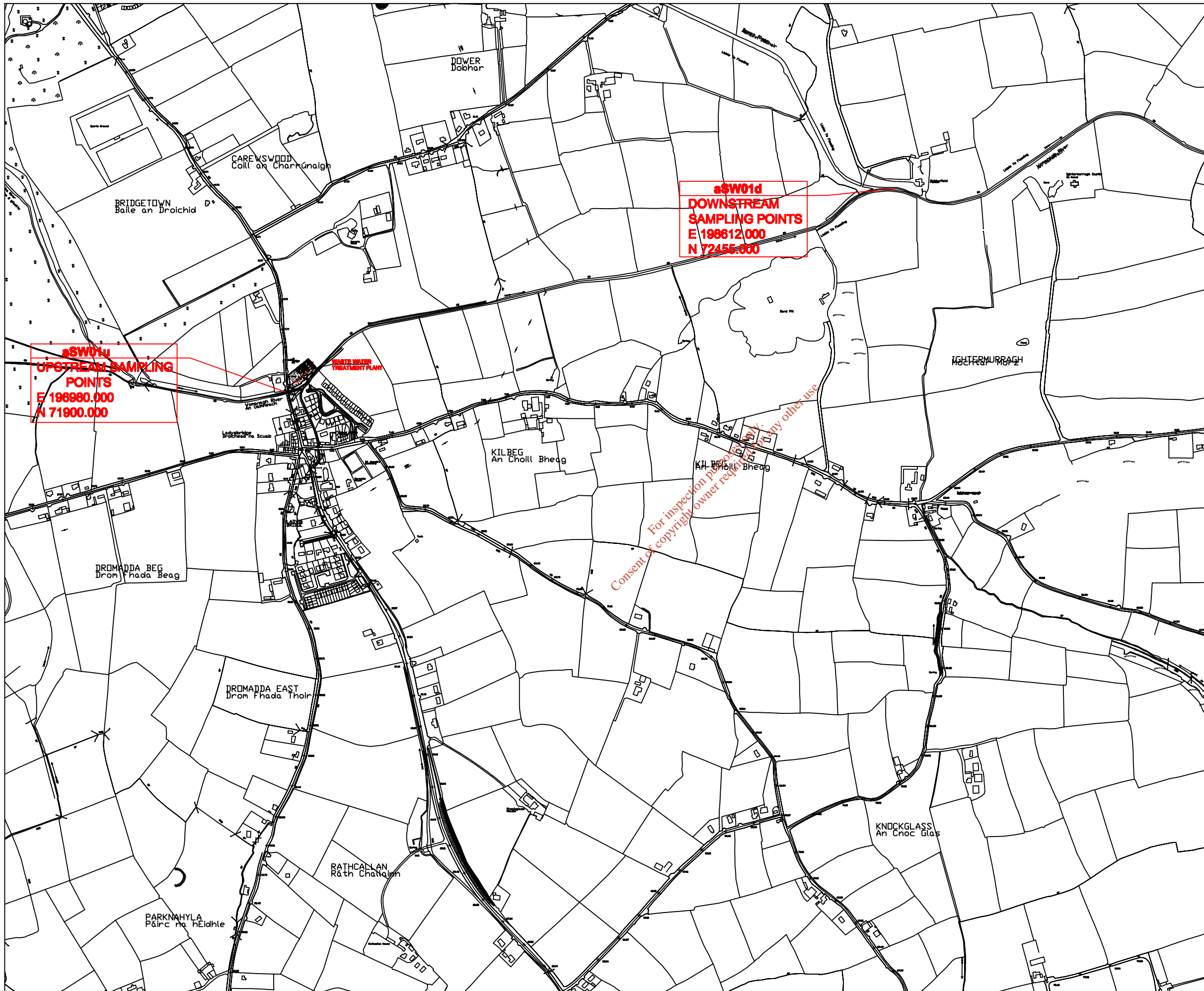

NOTES:

1. This drawing is the property of Cork County Council. It is a confidential document and must not be copied, used, or its content divulged without prior written consent.
2. Includes Ordnance Survey Ireland data reproduced under OSI Licence number: Cork County Council CCMA 2004/07. Unauthorised reproduction infringes Ordnance Survey Ireland and Government of Ireland copyright. © Ordnance Survey Ireland, 2004.
3. All levels refer to Ordnance Survey Datum, Malin Head.
4. DO NOT SCALE, use figured dimensions only, if in doubt ask.

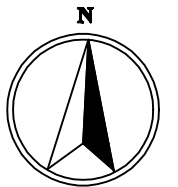

Rev.	Date	By	Description

CORK COUNTY COUNCIL
SOUTHERN DIVISION
Neil O'Keefe, B.E., C.Eng., M.Eng. F.R.I.A.M.C.E. District Engineer,
 A County Engineer
 County Hall, Cork. Patrick Power,
 District Engineer,
 Area Operations Branch

Project: LADYSBRIDGE WWTP WASTE WATER DISCHARGE LICENCE APPLICATION			
Title: APPLICATION FORM ATTACHMENT B5_Map9 LOCATION OF UPSTREAM & DOWNSTREAM MONITORING POINTS			
Designed: ER	Checked: MH	Scale: 1:10,000 @ A3	Drawing No:
Drawn: SD	Approved: MH	Date: NOV '08	B5_Map9
File Path:	Status: -	Rev: A	

Newspaper Advertisement

Cork County Council Southern Division

**APPLICATION TO THE ENVIRONMENTAL
PROTECTION AGENCY FOR A WASTEWATER
DISCHARGE LICENCE**

In accordance with the Waste Water Discharge (Authorisation) Regulations 2007, Water Services Southern Division of Cork County Council, Carrigrohane Road, Cork is applying to the Environmental Protection Agency for a Waste Water Discharge Licence for the Agglomeration of Ladysbridge at the following locations:

Plant Name	Location	National Grid Ref.
Ladysbridge WWTP	Carewswood, Ladysbridge	E 197033 N 071948

Discharge	Function	Townland	Receptor	Grid Reference
Primary	Main	Ladysbridge	Womanagh	E 197057 N 071972

A copy of the application for the Waste Water Discharge Licence and such further information relating to the application as may be furnished to the Agency in the course of the Agency's consideration of the Application shall as soon as is practicable after receipt by the Agency be available for inspection or purchase at the

- **Environmental Protection Agency, PO Box 3000, Johnstown Castle Estate, Co. Wexford, Lo Call 1890 335599 Telephone: 053-9160600 Fax: 053-9160699 Email:info@epa.ie**

and at

- **Cork County Council Offices, Water Services South, County Hall, Carrigrohane Road, Co. Cork, Telephone: 021 - 4276891 Fax: 021 - 4276321.**

Submissions in relation to the application may be made to the Environmental Protection Agency at its headquarters described above



CORK COUNTY COUNCIL

SITE NOTICE

APPLICATION TO THE ENVIRONMENTAL PROTECTION AGENCY FOR A WASTEWATER DISCHARGE LICENCE

In accordance with the Waste Water Discharge (Authorisation) Regulations 2007, Water Services Southern Division of Cork County Council, Carrigrohane Road, Cork is applying to the Environmental Protection Agency for a Waste Water Discharge Licence for the Agglomeration of Ladysbridge at the following locations:

Plant Name	Location	National Grid Ref.
Ladysbridge WWTP	Carewswood, Ladysbridge	E 197033 N 071948

Discharge	Function	Townland	Receptor	Grid Reference
Primary	Main	Ladysbridge	Womanagh	E 197057 N 071972

A copy of the application for the Waste Water Discharge Licence and such further information relating to the application as may be furnished to the Agency in the course of the Agency's consideration of the Application shall as soon as is practicable after receipt by the Agency be available for inspection or purchase at the

- **Environmental Protection Agency, PO Box 3000, Johnstown Castle Estate, Co. Wexford, Lo Call 1890 335599 Telephone: 053-9160600 Fax: 053-9160699 Email: info@epa.ie**

and at

- **Cork County Council Offices, Water Services South, County Hall, Carrigrohane Road, Co. Cork, Telephone: 021 - 4276891 Fax: 021 - 4276321.**

Submissions in relation to the application may be made to the Environmental Protection Agency at its headquarters described above

