

- LEGEND**
- R314** ROAD REFERENCE NUMBER
  - RECENT / NEAR COMPLETE ROAD WIDENING / STRENGTHENING (MIN 5.5m WIDE)
  - RECENT ROAD STRENGTHENING TO EXISTING WIDTH (GENERALLY 4.8m - 5.5m WIDE)
  - RECENT ROAD STRENGTHENING TO EXISTING WIDTH (GENERALLY 4.0m - 4.8m WIDE)
  - EXISTING ROAD (MIN 5.5m WIDE) TO BE MAINTAINED AS NECESSARY
  - EXISTING ROAD (TYPICALLY 4.5m WIDE) TO BE MAINTAINED
  - EXISTING ROAD (TYPICALLY 3.0m WIDE) TO BE MAINTAINED
  - E9 F7** KILOMETER CHAINAGE POINTS
  - WW** ENVISAGED WHEEL WASH LOCATION

- NOTES**
1. FIGURED DIMENSIONS ONLY TO BE TAKEN FROM THIS DRAWING
  2. ALL DRAWINGS TO BE CHECKED BY THE CONTRACTOR ON SITE
  3. ENGINEER TO BE INFORMED BY THE CONTRACTOR OF ANY DISCREPANCIES BEFORE ANY WORK COMMENCES
  4. ALL LEVELS SHOWN RELATE TO ORDNANCE SURVEY DATUM AT MALIN HEAD

Rev	Date	Description	By	Chkd
D	13-01-09	LEGEND TEXT AMENDED		TC
C	12-01-09	ROSSPORT VILLAGE LOOP STRENGTHENING INCLUDED		TC
F	22-01-09	DRAWING TITLE AMENDED		TC
E	22-01-09	PIPELINE UPDATED		TC

Client: **CORRIÓ**  
natural gas

Project: **ONSHORE GAS PIPELINE PART TWO ONSHORE PIPELINE TRANSPORT MANAGEMENT PLAN**

Title: **LAYOUT PLAN ALONG R314, L1202 & L1203 SHOWING CHAINAGE POINTS ALONG HAUL ROUTES**

Scale @ A1: **1:20,000**

Prepared by: **R.K.** Checked: **M.F.G.** Date: **FEB '08**

Project Director: **MICHAEL F. GARRICK**

**TOBIN**  
Patrick J. Tobin & Co. Ltd.  
TOBIN Consulting Engineers,  
Market Square, Castlebar,  
Co. Mayo, Ireland.  
tel: +353-(0)94-9021401  
fax: +353-(0)94-9021534  
e-mail: castlebar@tobin.ie  
www.tobin.ie

Drawing No.: **2044-1352** Revision: **F**



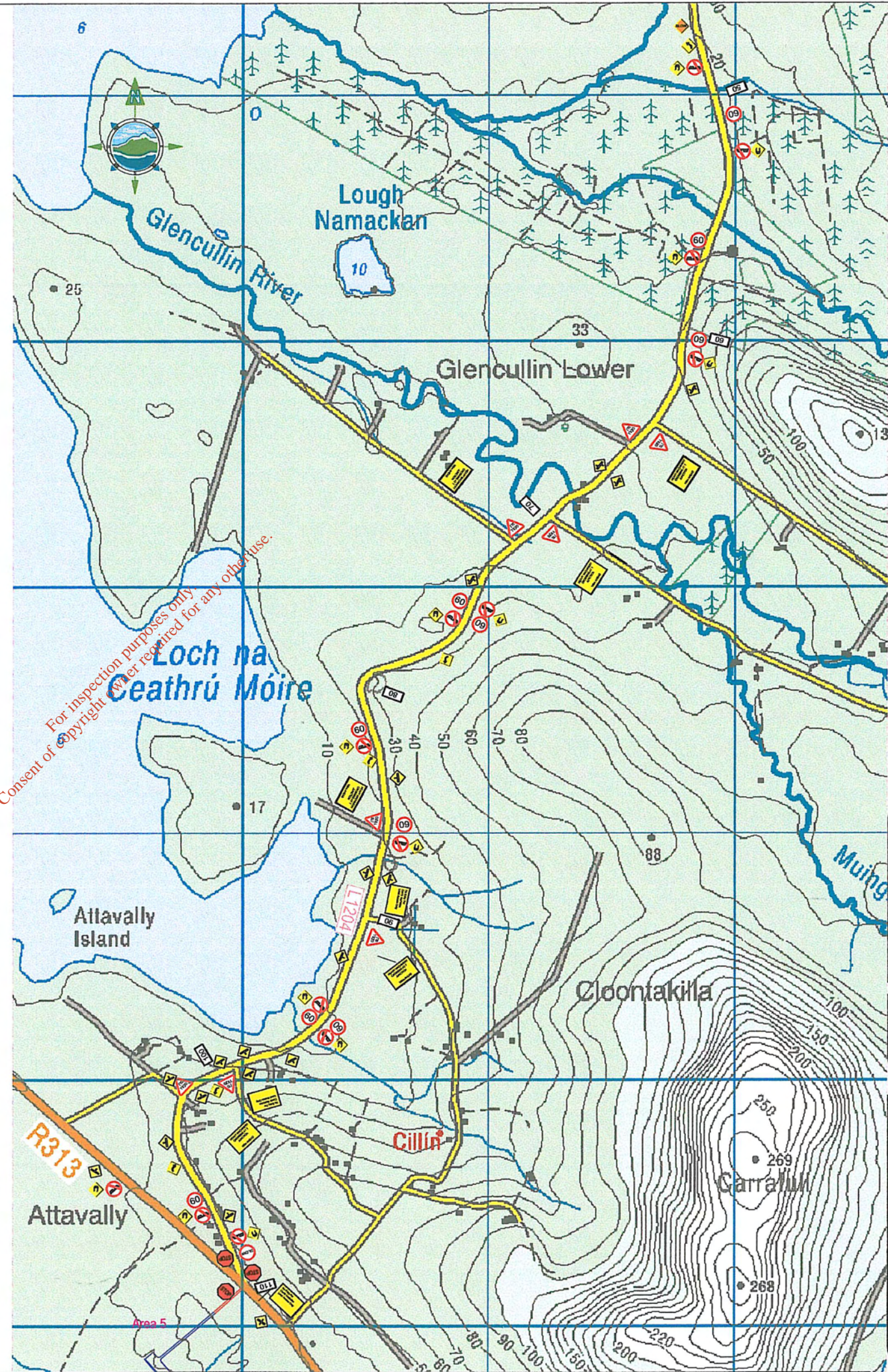
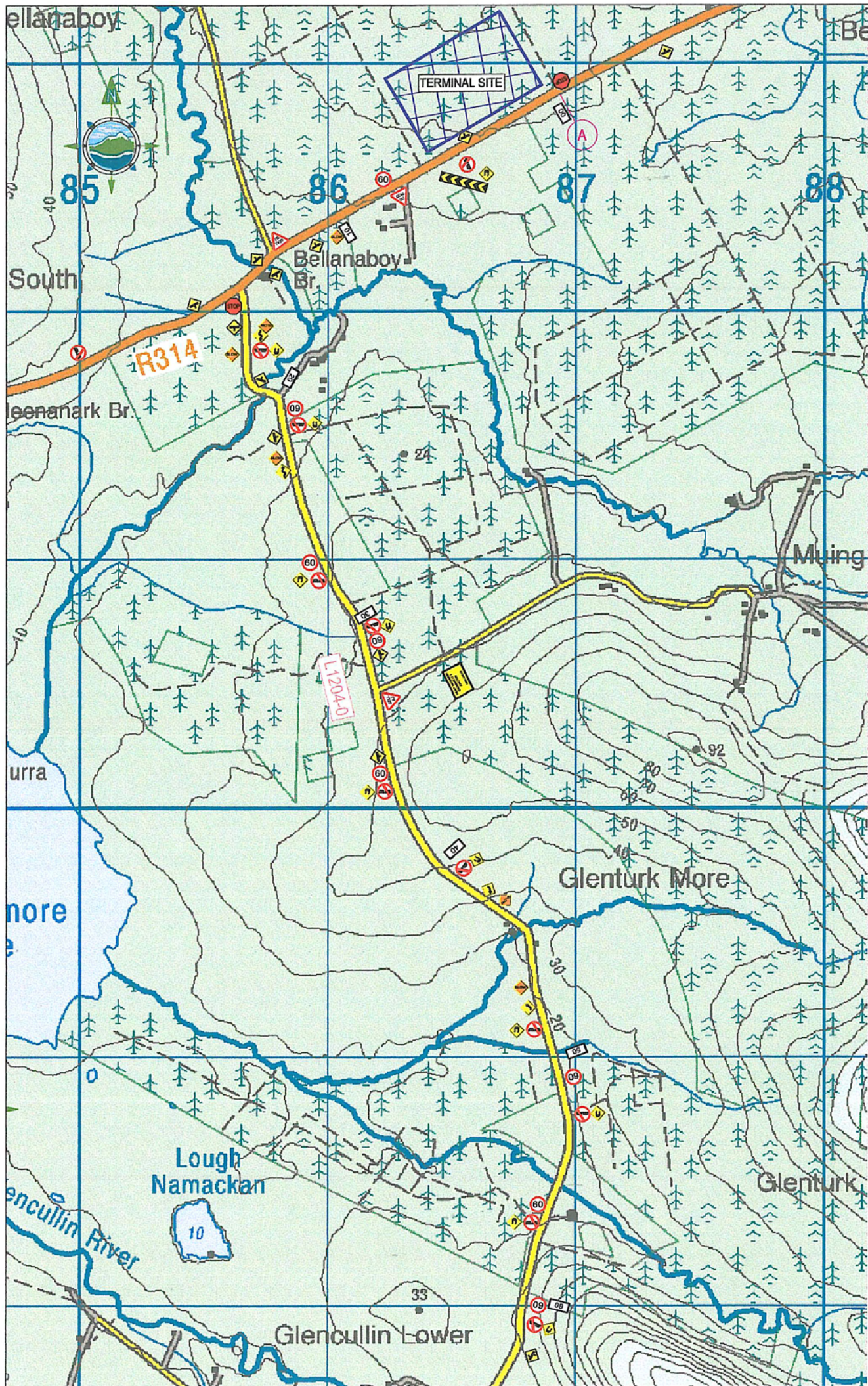

Figure Numbers in Brackets correspond to Figure Numbers in Department of the Environment Traffic Signs Manual. All signs to comply with this manual.

- NOTES**
1. FIGURED DIMENSIONS ONLY TO BE TAKEN FROM THIS DRAWING
  2. ALL DRAWINGS TO BE CHECKED BY THE CONTRACTOR ON SITE
  3. ENGINEER TO BE INFORMED BY THE CONTRACTOR OF ANY DISCREPANCIES BEFORE ANY WORK COMMENCES
  4. ALL LEVELS SHOWN RELATE TO ORDNANCE SURVEY DATUM AT MALIN HEAD

Rev	Date	Description	By	Chkd.
B	13.01.09	Signs Updated	PG	TC
A	24-04-08	ISSUE TO CLIENT	R.K.	M.F.G.

Client: **CORRIÓ**  
natural gas

Project: **ONSHORE GAS PIPELINE PART TWO ONSHORE PIPELINE TRANSPORT MANAGEMENT PLAN**

Title: **LAYOUT PLAN SHOWING ROAD SIGNAGE DETAILS FOR L1204**

Scale @ A1: **1 : 10,000**

Prepared by: R.K. Checked: M.F.G. Date: FEB '08

Project Director: MICHAEL F. GARRICK

**TOBIN**  
Patrick J. Tobin & Co. Ltd.  
TOBIN Consulting Engineers,  
Market Square, Castlebar,  
Co. Mayo, Ireland.  
tel: +353-(0)94-9021401  
fax: +353-(0)94-9021534  
e-mail: castlebar@tobin.ie  
www.tobin.ie

Drawing No.: **2044-1355** Revision: **B**

Consent of copyright owner required for any other use.



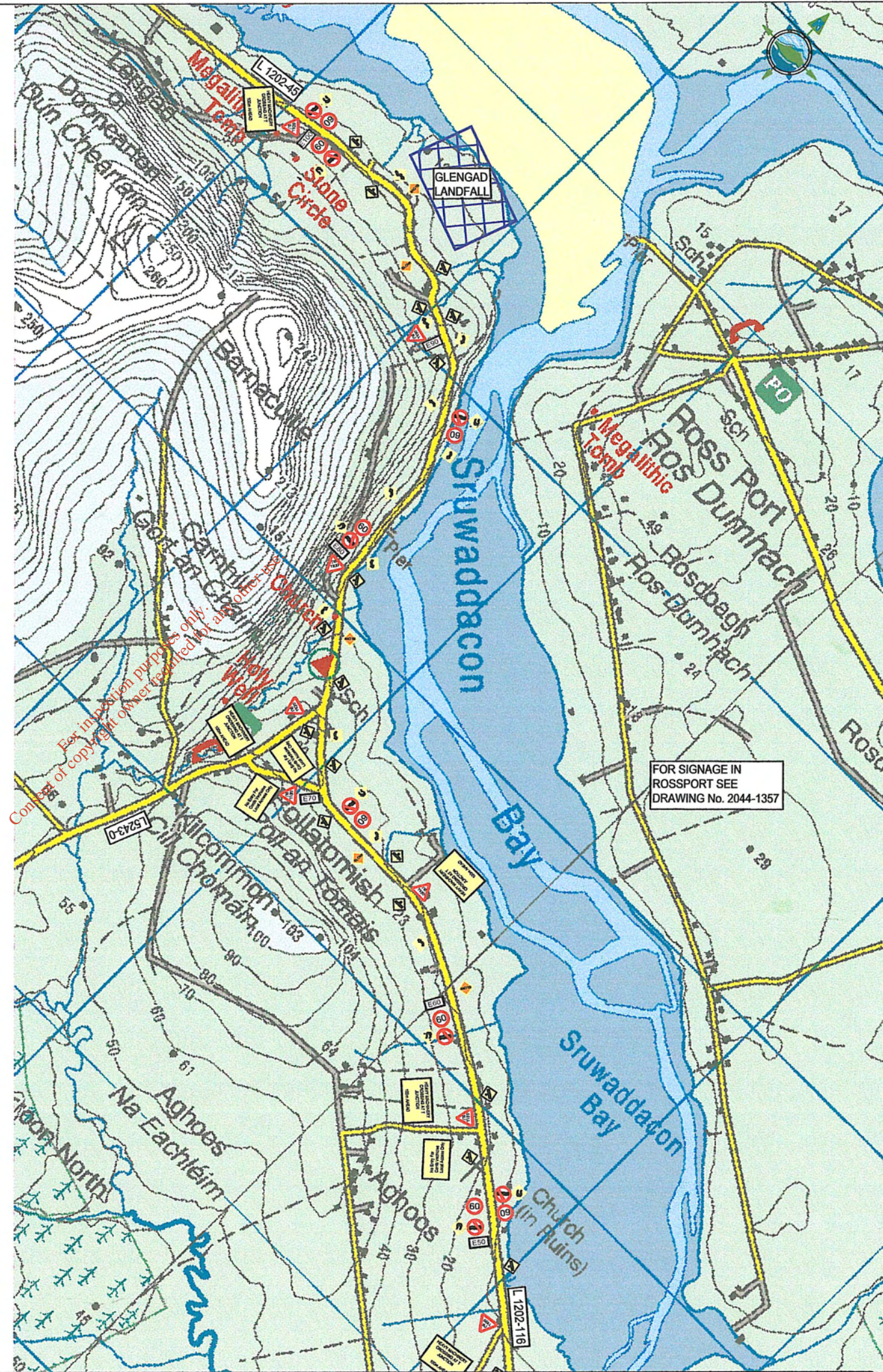
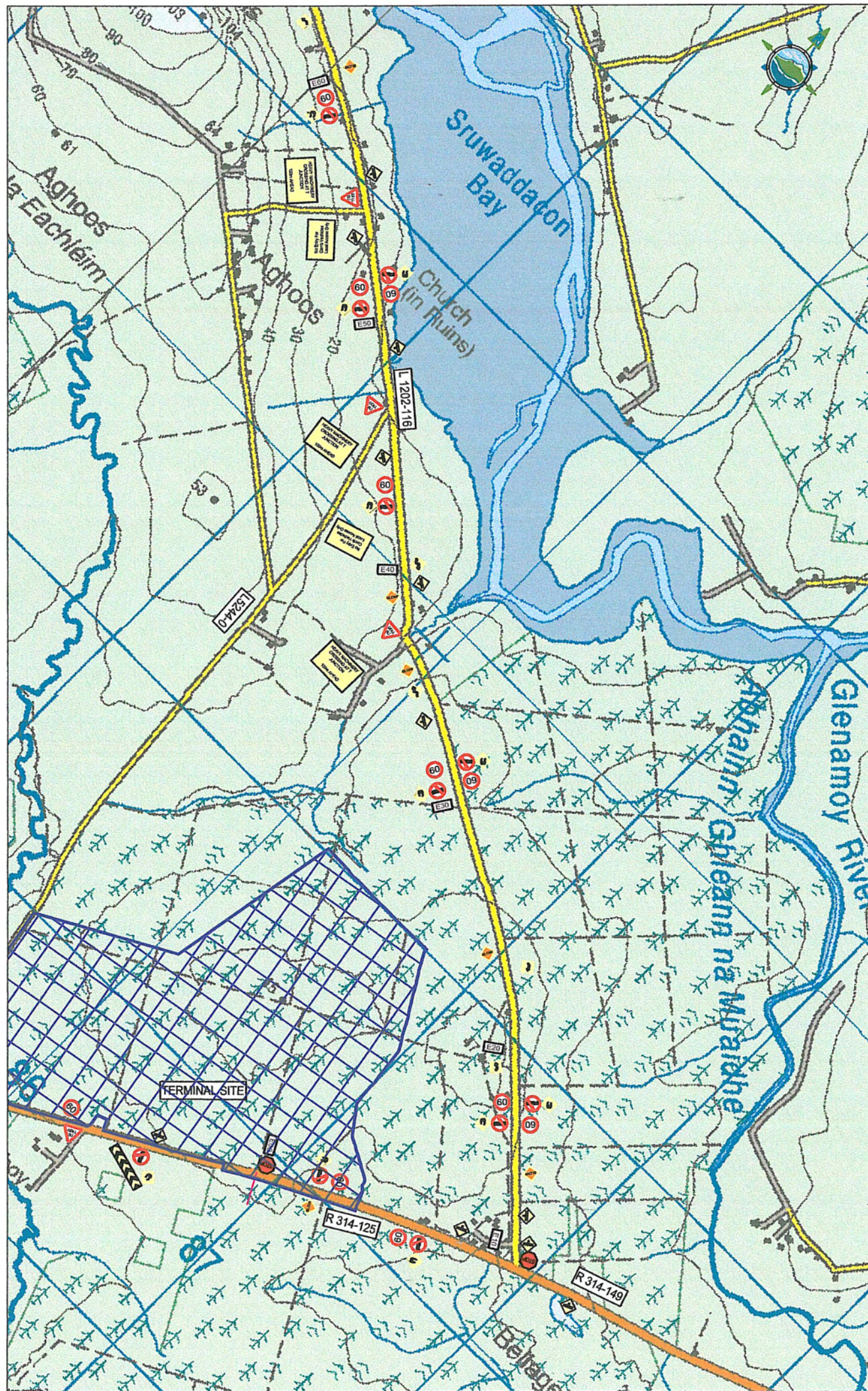



Figure Numbers in Brackets correspond to Figure Numbers in Department of the Environment Traffic Signs Manual. All signs to comply with this manual.

- NOTES
1. FIGURED DIMENSIONS ONLY TO BE TAKEN FROM THIS DRAWING
  2. ALL DRAWINGS TO BE CHECKED BY THE CONTRACTOR ON SITE
  3. ENGINEER TO BE INFORMED BY THE CONTRACTOR OF ANY DISCREPANCIES BEFORE ANY WORK COMMENCES
  4. ALL LEVELS SHOWN RELATE TO ORDNANCE SURVEY DATUM AT MALIN HEAD

Rev	Date	Description	By	Chd.
C	22-01-09	Legend Updated	P.G.	T.C.
B	13-01-09	Signs Updated	PG	TC
A	24-04-08	ISSUE TO CLIENT	R.K.	M.F.G.

FOR SIGNAGE IN ROSSPORT SEE DRAWING No. 2044-1357

Client: **CORRIÓ**  
natural gas

Project: **ONSHORE GAS PIPELINE PART TWO ONSHORE PIPELINE TRANSPORT MANAGEMENT PLAN**

Title: **LAYOUT PLAN SHOWING ROAD SIGNAGE DETAILS FOR L1202**

Scale @ A1: **1 : 10,000**

Prepared by: R.K. Checked: M.F.G. Date: FEB '08

Project Director: **MICHAEL F. GARRICK**

**TOBIN**  
Patrick J. Tobin & Co. Ltd.  
TOBIN Consulting Engineers,  
Market Square, Castlebar,  
Co. Mayo, Ireland.  
Tel: +353 (0)94-9021401  
Fax: +353 (0)94-9021534  
e-mail: castlebar@tobin.ie  
www.tobin.ie

Drawing No.: **2044-1356** Revision: **C**



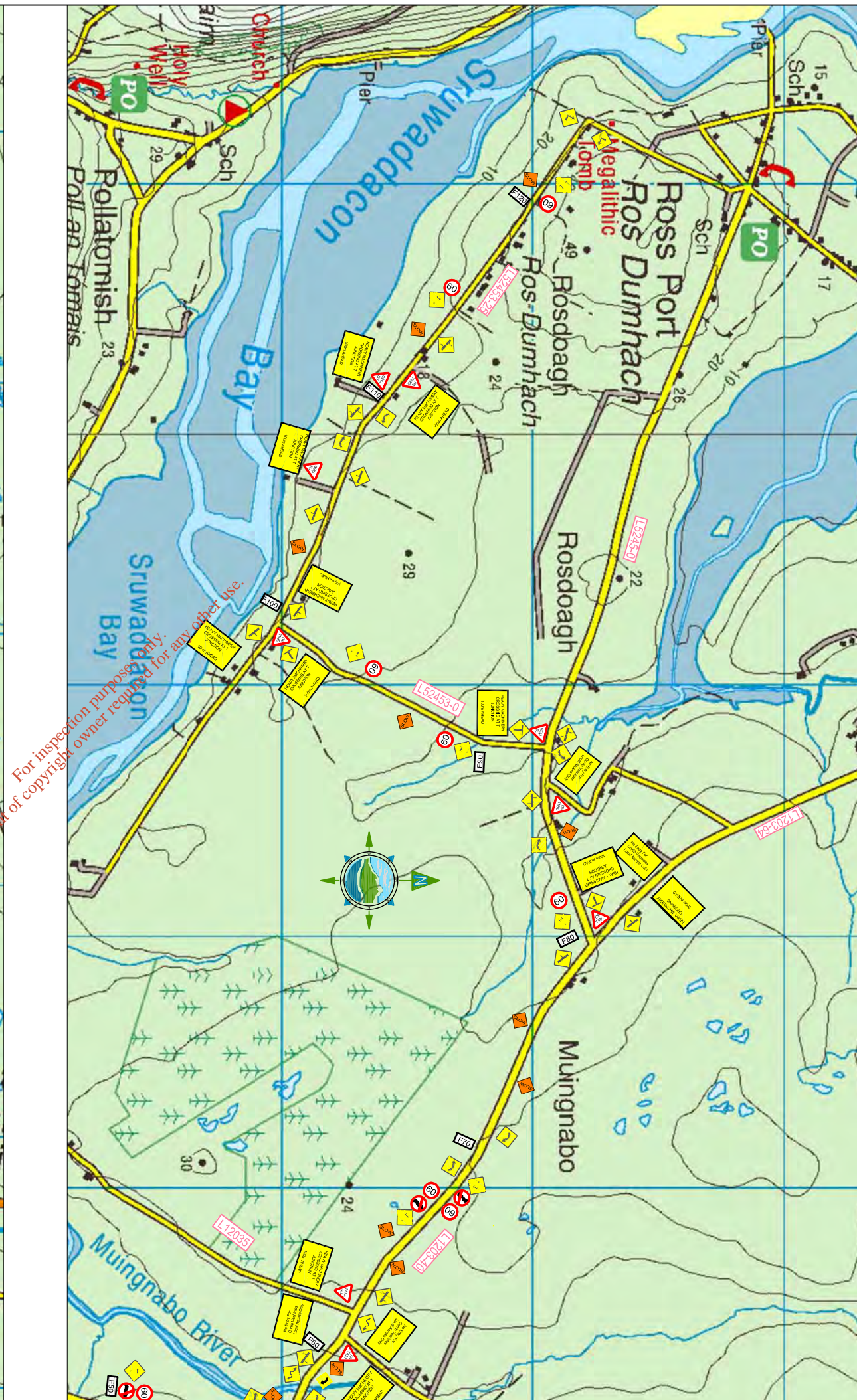
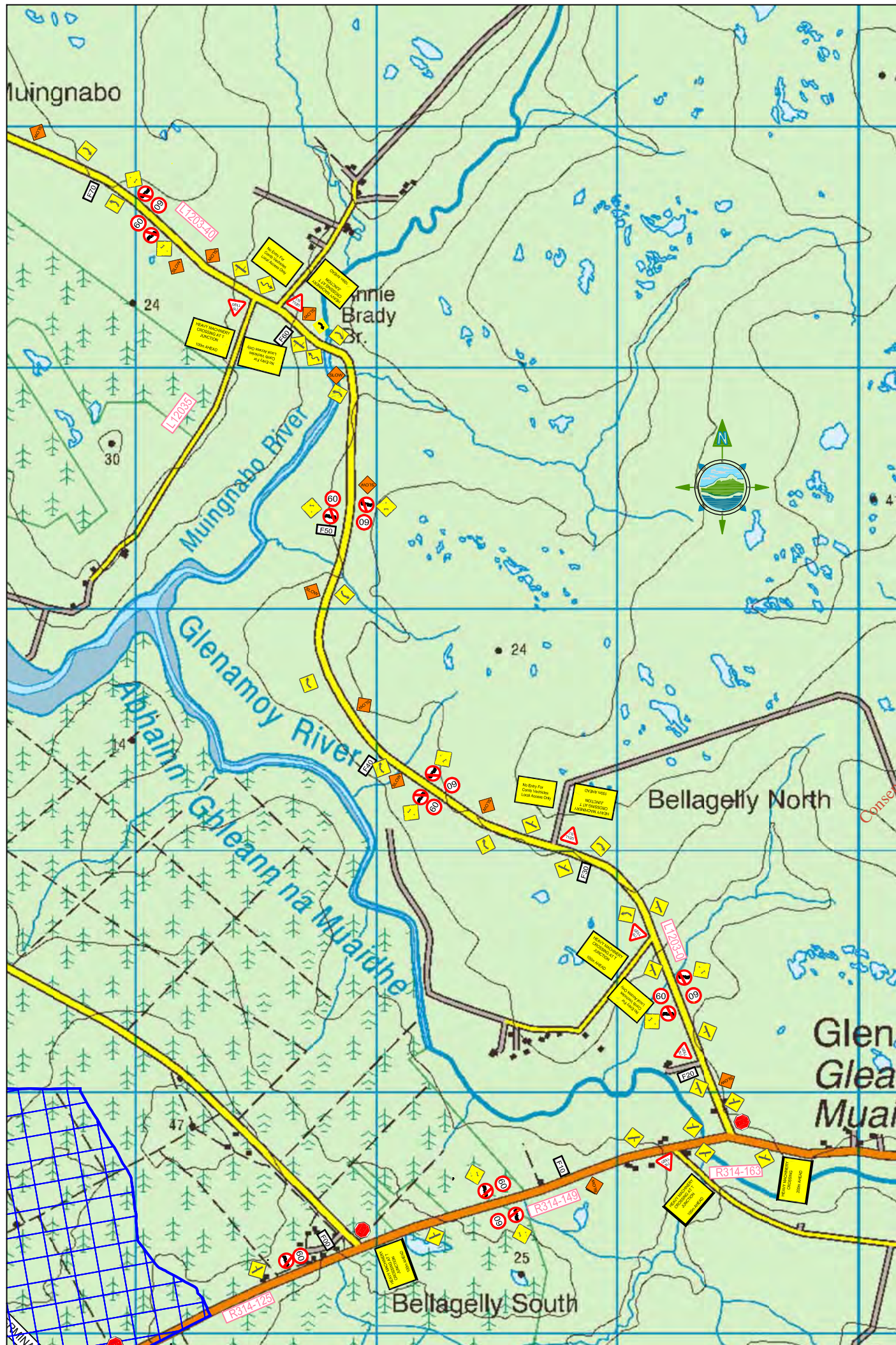



Figure Numbers in Brackets correspond to Figure Numbers in Department of the Environment Traffic Signs Manual. All signs to comply with this manual.

**NOTES**

1. FIGURED DIMENSIONS ONLY TO BE TAKEN FROM THIS DRAWING
2. ALL DRAWINGS TO BE CHECKED BY THE CONTRACTOR ON SITE
3. ENGINEER TO BE INFORMED BY THE CONTRACTOR OF ANY DISCREPANCIES BEFORE ANY WORK COMMENCES
4. ALL LEVELS SHOWN RELATE TO ORDNANCE SURVEY DATUM AT MALIN HEAD

Rev	Date	Description	By	Checkd.
C	22-01-09	Legend Updated	P.G.	T.C.
B	13-01-09	Signs Updated	PG	TC
A	24-04-08	ISSUE TO CLIENT	R.K.	M.F.G.

Client: **CORRIÓ** natural gas

Project: **PART TWO ONSHORE PIPELINE TRANSPORT MANAGEMENT PLAN**

Title: **LAYOUT PLAN SHOWING ROAD SIGNAGE DETAILS FOR L1203**

Scale @ A1: **1 : 10,000**

Prepared by: R.K.      Checked: M.F.G.      Date: FEB '08

Project Director: **MICHAEL F. GARRICK**

**TOBIN**  
Patrick J. Tobin & Co., Ltd.  
TOBIN Consulting Engineers,  
Market Square, Castlebar,  
Co. Mayo, Ireland.  
tel: +353-(0)94-9021401  
fax: +353-(0)94-9021534  
e-mail: castlebar@tobin.ie  
www.tobin.ie

Drawing No.: **2044-1357**      Reviston: **C**





HAUL ROUTE FOR PIPE FROM KILLYBEGS

BELLANABOY TERMINAL

**LEGEND**

PROPOSED ROUTE

- NOTES**
- FIGURED DIMENSIONS ONLY TO BE TAKEN FROM THIS DRAWING
  - ALL DRAWINGS TO BE CHECKED BY THE CONTRACTOR ON SITE
  - ENGINEER TO BE INFORMED BY THE CONTRACTOR OF ANY DISCREPANCIES BEFORE ANY WORK COMMENCES
  - ALL LEVELS SHOWN RELATE TO ORDNANCE SURVEY DATUM AT MALIN HEAD

Rev	Date	Description	By	Chkd.
A	24-04-08	ISSUE TO CLIENT	R.K.	M.F.G.

Client: **CORRIÓ** natural gas

Project: **ONSHORE GAS PIPELINE PART TWO ONSHORE PIPELINE TRANSPORT MANAGEMENT PLAN**

Title: **KEY PLAN OF HAUL ROUTE FROM THE PORT OF DUBLIN**

Scale @ A1: **N.T.S.**

Prepared by: **R.K.** Checked: **M.F.G.** Date: **FEB '08**

Project Director: **MICHAEL F. GARRICK**

**TOBIN**  
Patrick J. Tobin & Co. Ltd.

TOBIN Consulting Engineers,  
Market Square, Castlebar,  
Co. Mayo, Ireland.  
tel: +353-(0)94-9021401  
fax: +353-(0)94-9021534  
e-mail: castlebar@tobin.ie  
www.tobin.ie

Drawing No.: **2044-1359** Revision: **A**