

SOUTHEAST ELEVATION

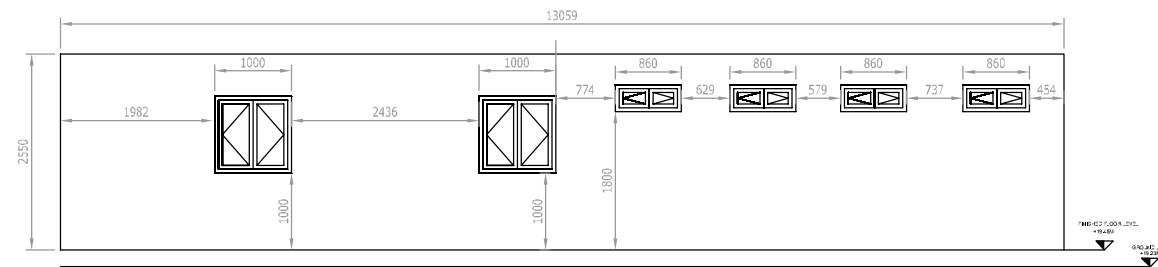

SOUTHEAST ELEVATION

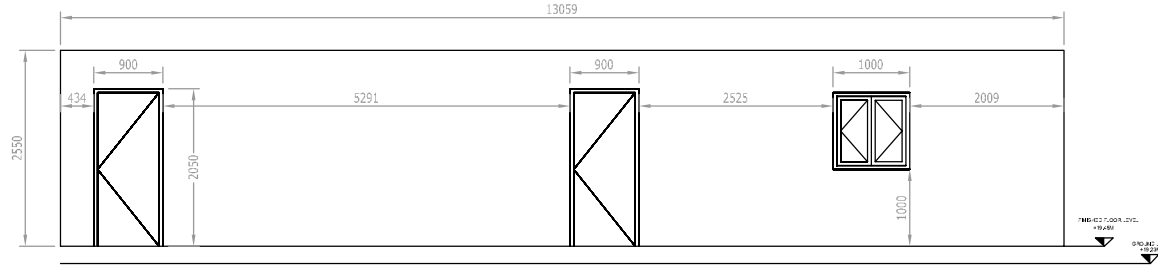

NORTHWEST ELEVATION

**PROPOSED TEMPORARY CONTRACTORS TOILETS & DRYING ROOM**

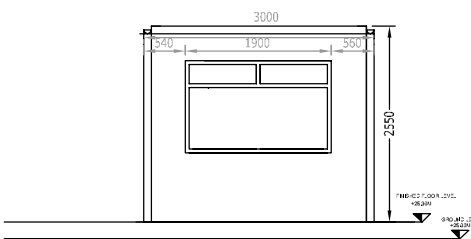
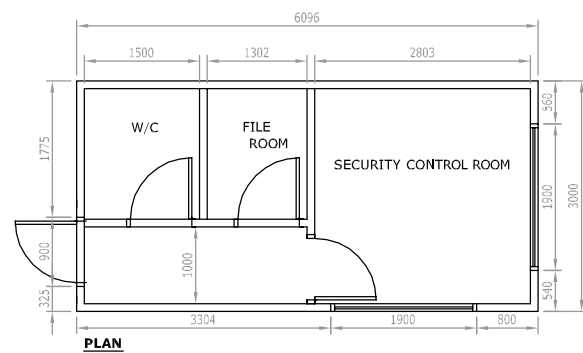

SOUTHWEST ELEVATION

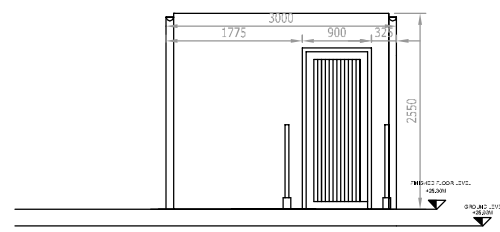

NORTHEAST ELEVATION

**PROPOSED TEMPORARY GATE HOUSE KIOSK**

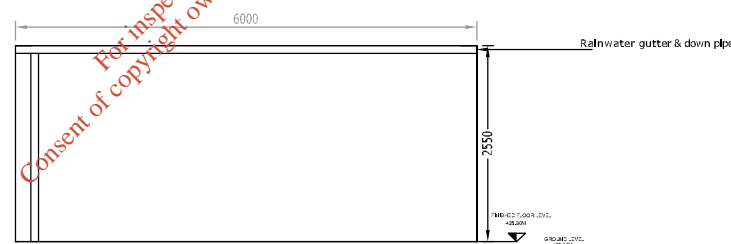

SOUTHEAST ELEVATION

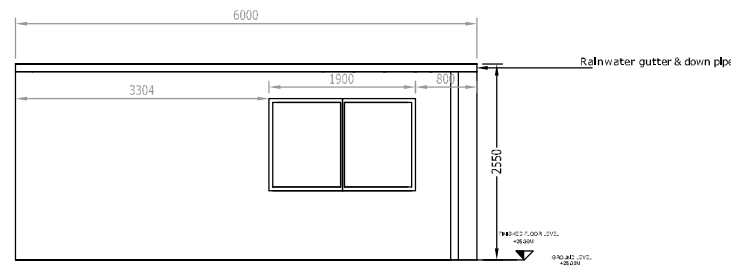

NORTHWEST ELEVATION

For inspection purposes only.  
Consent of copyright owner required for any other use.

**NOTES**

1. FIGURED DIMENSIONS ONLY TO BE TAKEN FROM THIS DRAWING
2. ALL DRAWINGS TO BE CHECKED BY THE CONTRACTOR ON SITE
3. ENGINEER TO BE INFORMED BY THE CONTRACTOR OF ANY DISCREPANCIES BEFORE ANY WORK COMMENCES
4. ALL LEVELS SHOWN RELATE TO ORDNANCE SURVEY DATUM AT MALIN HEAD

Rev	Date	Description	By	Chkd
E	01-02-09	ISSUED FOR RE-SUBMISSION	VB	MC
D	10-11-08	ISSUED FOR SUBMISSION	VB	MN

Applicant: Shell E&P Ireland Limited  
Corrib House, 52 Leeson Street Lower,  
Dublin 2, Republic of Ireland.

Operator: **BORD NA MÓNA**

Project: **CORRIB ONSHORE PIPELINE DEVELOPMENT**

Aspect: **SRAHMORE PEAT DEPOSITION SITE**

Title: **PROPOSED TEMPORARY BUILDINGS FOR DURATION OF PEAT DEPOSITION-Sheet 2 of 2-**

Scale @ A 1: 1:50

Prepared by:	Checked:	Date:
V. Bonney	M. Nolan	Feb 2009

Project Director: S. Finlay

**TOBIN**  
Patrick J. Tobin & Co. Ltd.

TOBIN Consulting Engineers,  
Block 10-4, Blanchardstown Corporate Park,  
Dublin 15, Ireland.  
tel: +353-(0)1-8030406  
fax: +353-(0)1-8030409  
e-mail: dubin@tobin.ie  
www.tobin.ie

TOBIN Consulting Engineers will not be liable for any use of this document for any purpose other than that for which it was originally prepared and provided. Except where specifically and explicitly agreed in writing by TOBIN Consulting Engineers, no copyright holder, no part of this document may be reproduced or transmitted in any form and this document shall not be relied upon by any third party for any purpose.

Drawing No.:	4903-2037	Revision:	E
--------------	-----------	-----------	---