

PLAN

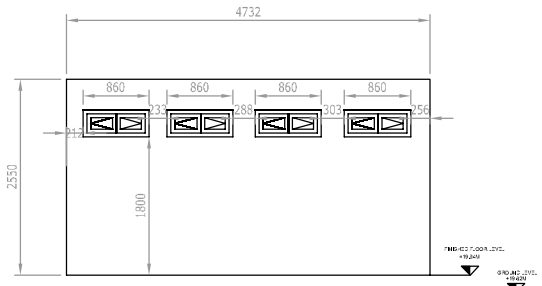

SOUTH EASTERN ELEVATION

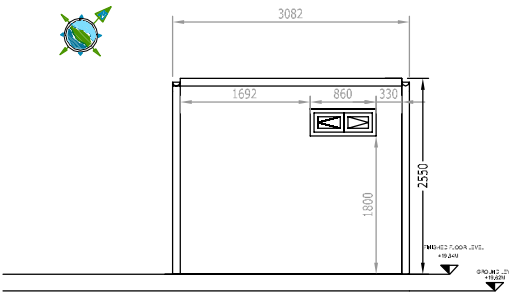

SOUTHWEST ELEVATION

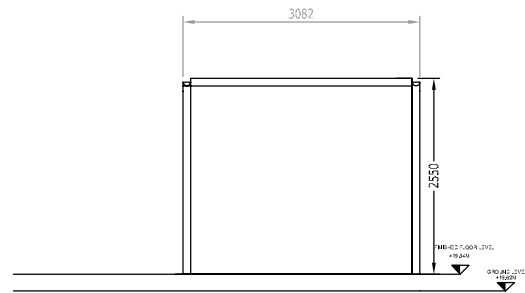

NORTHEAST ELEVATION

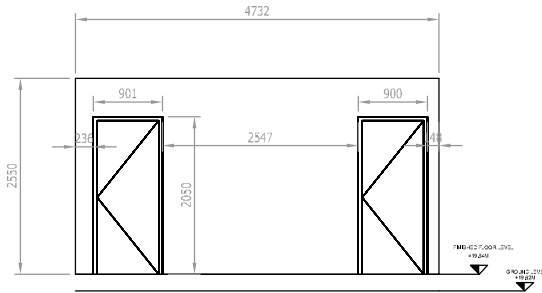

NORTH WESTERN ELEVATION

**EXISTING TEMPORARY TOILETS**

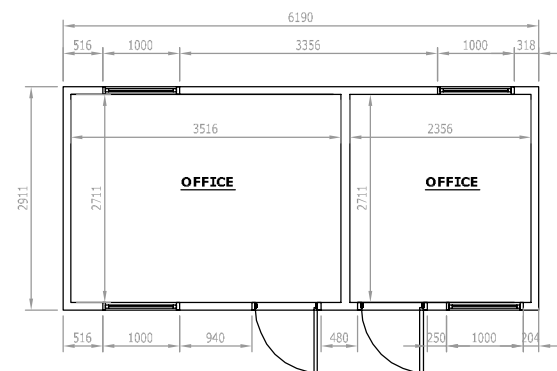

PLAN

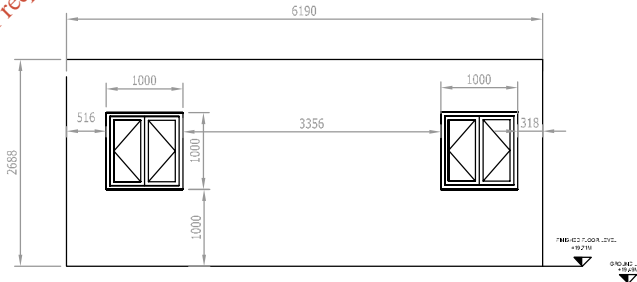

NORTH EASTERN ELEVATION

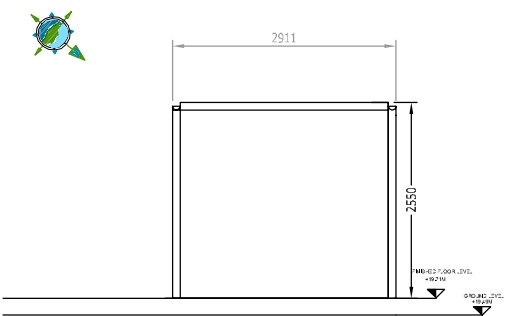

SIDE ELEVATION

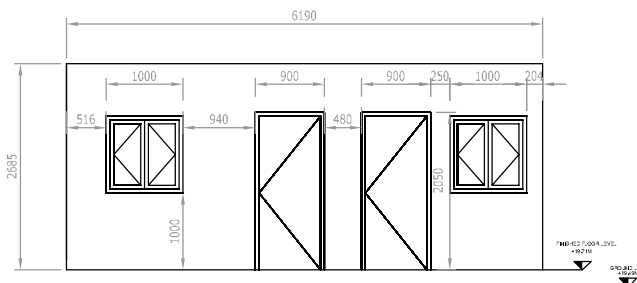

SOUTH WESTERN ELEVATION

**EXISTING TEMPORARY SECURITY OFFICE**

For inspection purposes only.  
Consent of copyright owner required for any other use.

**NOTES**

1. FIGURED DIMENSIONS ONLY TO BE TAKEN FROM THIS DRAWING
2. ALL DRAWINGS TO BE CHECKED BY THE CONTRACTOR ON SITE
3. ENGINEER TO BE INFORMED BY THE CONTRACTOR OF ANY DISCREPANCIES BEFORE ANY WORK COMMENCES
4. ALL LEVELS SHOWN RELATE TO ORDNANCE SURVEY DATUM AT MALIN HEAD

Rev	Date	Description	By	Chkd
E	01-02-09	ISSUED FOR RE-SUBMISSION	VB	MC
D	10-11-08	ISSUED FOR SUBMISSION	VB	MN

Applicant: Shell E&P Ireland Limited  
Corrib House, 52 Leeson Street Lower,  
Dublin 2, Republic of Ireland.

Operator: BORD NA MÓNA

Project: CORRIB ONSHORE PIPELINE DEVELOPMENT

Aspect: SRAHMORE PEAT DEPOSITION SITE

Title: EXISTING TEMPORARY BUILDINGS -Sheet 2 of 2-

Scale @ A 1: 1:50

Prepared by:	Checked:	Date:
V. Bonney	M. Nolan	Feb 2009
Project Director: S. Finlay		

**TOBIN**  
Patrick J. Tobin & Co. Ltd.

TOBIN Consulting Engineers,  
Block 10-4, Blanchardstown Corporate Park,  
Dublin 15, Ireland.  
tel: +353-(0)1-8030406  
fax: +353-(0)1-8030409  
e-mail: dubin@tobin.ie  
www.tobin.ie

TOBIN Consulting Engineers will not be liable for any use of this document for any purpose other than that for which it was originally prepared and provided. Except where specifically and explicitly agreed in writing by TOBIN Consulting Engineers, no copyright holder, no part of this document may be reproduced or transmitted in any form and this document shall not be relied upon by any third party for any purpose.

Drawing No.: **4903-2035**      Revision: **E**