

PLAN

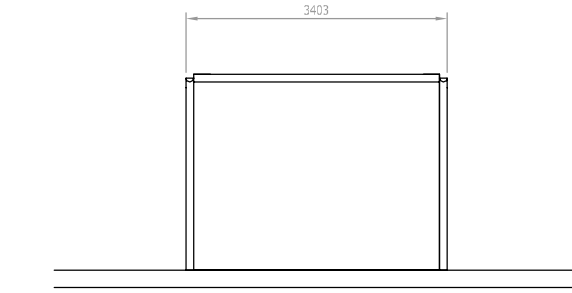

SIDE ELEVATION

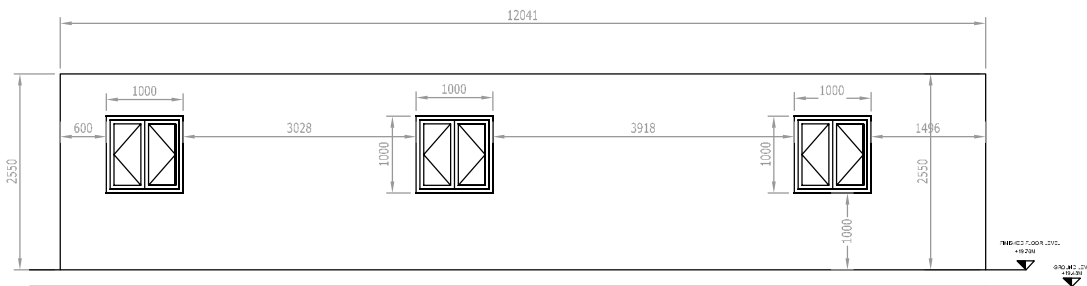

SOUTH EASTERN ELEVATION

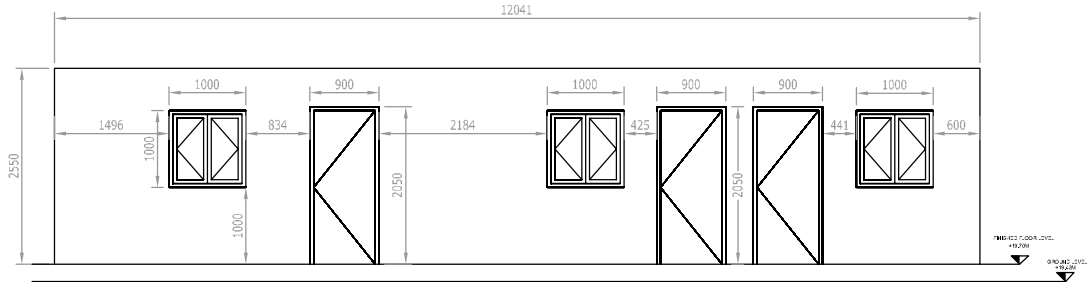

NORTH WESTERN ELEVATION

PROPOSED TEMPORARY OFFICES

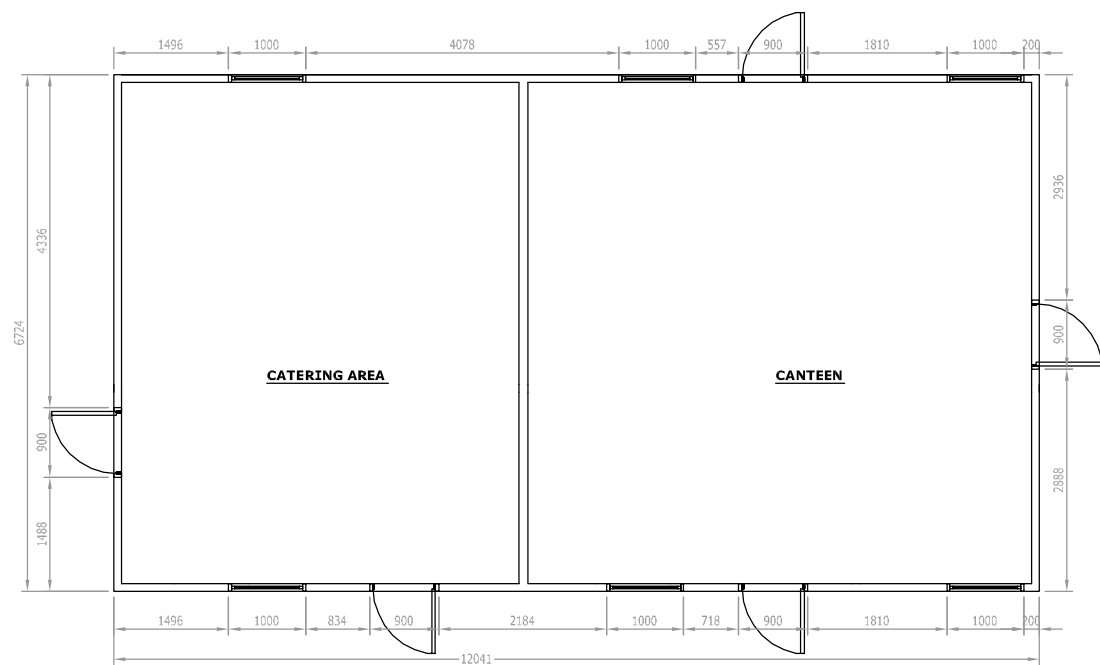

PLAN

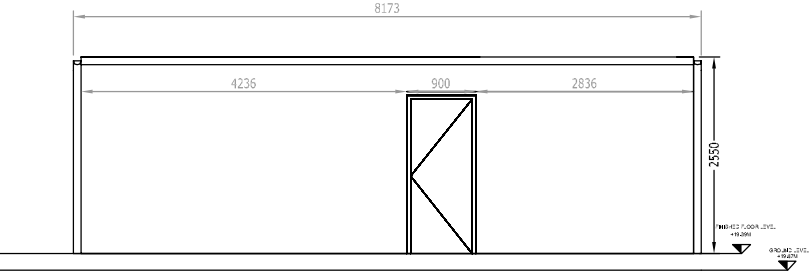

SOUTHEAST ELEVATION

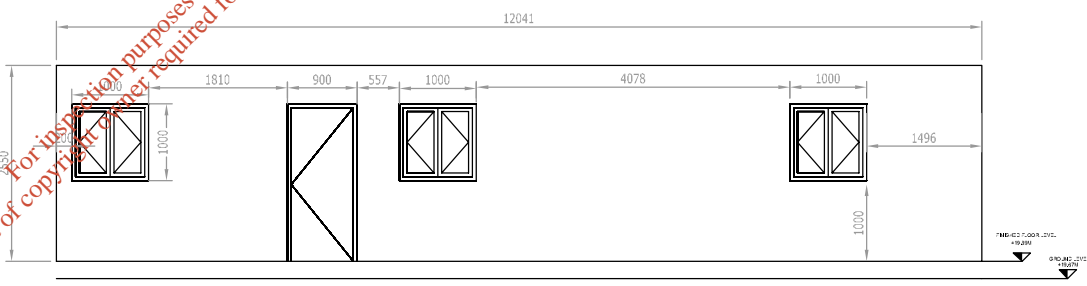

SOUTHEAST ELEVATION

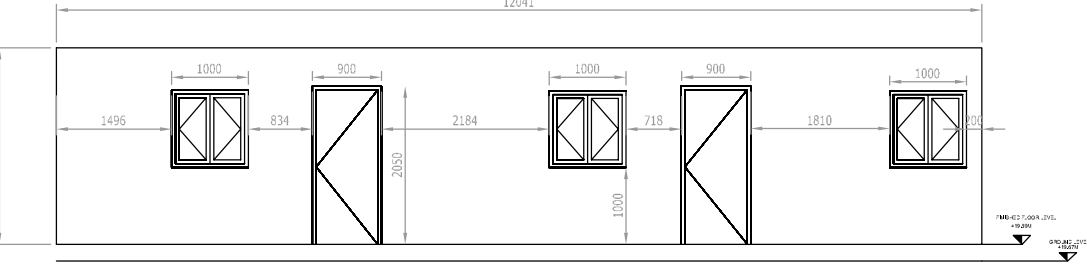

NORTHWEST ELEVATION

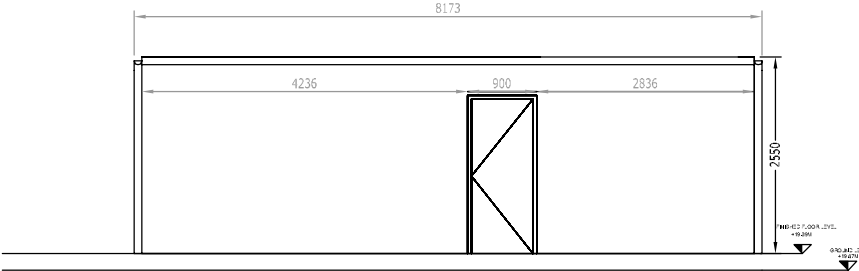

NORTHWEST ELEVATION

CONTRACTORS TEMPORARY COOKING & CANTEEN

For information purposes only.
Consent of copyright owner required for any other use.

NOTES

1. FIGURED DIMENSIONS ONLY TO BE TAKEN FROM THIS DRAWING
2. ALL DRAWINGS TO BE CHECKED BY THE CONTRACTOR ON SITE
3. ENGINEER TO BE INFORMED BY THE CONTRACTOR OF ANY DISCREPANCIES BEFORE ANY WORK COMMENCES
4. ALL LEVELS SHOWN RELATE TO ORDNANCE SURVEY DATUM AT MALIN HEAD

Rev	Date	Description	By	Chkd.
E	01-02-09	ISSUED FOR RE-SUBMISSION	VB	MC
D	10-11-08	ISSUED FOR SUBMISSION	VB	MN

Applicant: Shell E&P Ireland Limited
Corrib House, 52 Leeson Street Lower,
Dublin 2, Republic of Ireland.

Operator: **BORD NA MÓNA**

Project: **CORRIB ONSHORE PIPELINE DEVELOPMENT**

Aspect: **SRAHMORE PEAT DEPOSITION SITE**

Title: **PROPOSED TEMPORARY BUILDINGS FOR DURATION OF PEAT DEPOSITION-Sheet 1 of 2-**

Scale @ A 1:	1:50	
Prepared by:	Checked:	Date:
V. Bonney	M. Nolan	Feb 2009
Project Director:	S. Finlay	

TOBIN
Pádraic J. Tobin & Co. Ltd.

Tobin Consulting Engineers,
Block 10-4, Blanchardstown Corporate Park,
Dublin 15, Ireland.
tel: +353-(0)1-8030406
fax: +353-(0)1-8030409
e-mail: dublin@tobin.ie
www.tobin.ie

Drawing No.:	4903-2036	Revision:	E
--------------	-----------	-----------	---