

For inspection purposes only.
Consent of copyright owner required for any other use.

GENERAL LEGEND

LANDS UNDER CONTROL OF DEVELOPER	SITE ACTIVITY BOUNDARY
EXISTING MAJOR CONTOUR	EXISTING MINOR CONTOUR
40.00m	
PUBLIC ROAD	DRAINAGE & FLOW DIRECTION
EXISTING TEMPORARY BUILDING/STRUCTURE	PROPOSED TEMPORARY BUILDING/STRUCTURE
AREAS FOR DEPOSITION OF PEAT	SETTLEMENT LAGOONS
TOP OF BANK	BOTTOM OF BANK
WALL	FENCING
INTERNAL ACCESS ROAD	EXISTING TREE
SPOT LEVEL	LAMP STANDS

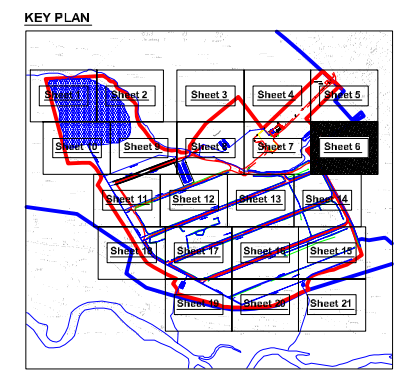

- NOTES**
- FIGURED DIMENSIONS ONLY TO BE TAKEN FROM THIS DRAWING
 - ALL DRAWINGS TO BE CHECKED BY THE CONTRACTOR ON SITE
 - ENGINEER TO BE INFORMED BY THE CONTRACTOR OF ANY DISCREPANCIES BEFORE ANY WORK COMMENCES
 - ALL LEVELS SHOWN RELATE TO ORDNANCE SURVEY DATUM AT MAIN HEAD
 - OS 6" SHEET NO: MAYO 18 & 25

Rev	Date	Description	By	Chkd
E	01-02-09	ISSUED FOR RE-SUBMISSION	VB	MC
D	10-11-08	ISSUED FOR SUBMISSION	VB	MN

Applicant: Shell E&P Ireland Limited
Corrib House, 52 Leeson Street Lower,
Dublin 2, Republic of Ireland.

Operator: **BORD NA MÓNA**

Project: **CORRIB ONSHORE PIPELINE DEVELOPMENT**

Aspect: **SRAHMORE PEAT DEPOSITION SITE**

Title: **SITE LAYOUT PLAN**

- Sheet 6 of 21 -

Scale @ A 1: **1:500**

Prepared by:	Checked:	Date:
V. Bonney	M. Nolan	Feb 2009
Project Director:	S. Finlay	

TOBIN
Patrick J. Tobin & Co. Ltd.

TOBIN Consulting Engineers,
Block 10-4, Blanchardstown Corporate Park,
Dublin 15, Ireland.
tel: +353-(0)1-8030406
fax: +353-(0)1-8030409
e-mail: dublin@tobin.ie
www.tobin.ie

TOBIN Consulting Engineers will not be liable for any use of this document for any purpose other than that for which it was originally prepared and provided. Except where specifically and explicitly agreed in writing by TOBIN Consulting Engineers, the copyright holder, no part of this document may be reproduced or transmitted in any form and this document shall not be relied upon by any third party for any purpose.

Drawing No.: **4903-2012** Revision: **E**