

NOTES

1. SITE AREA = 28.967 Hectares (71.579 Acres)
2. SURVEY INFORMATION TAKEN FROM GERRY DORE SURVEY DATED 26-9-96 AND ADDITIONAL GERRY DORE SURVEY DATED 28-11-97

LEGEND

- SITE BOUNDARY
- LIMERICK RACE COMPANY PLC. PROPERTY BOUNDARY
- BORD NA GCON PROPERTY BOUNDARY

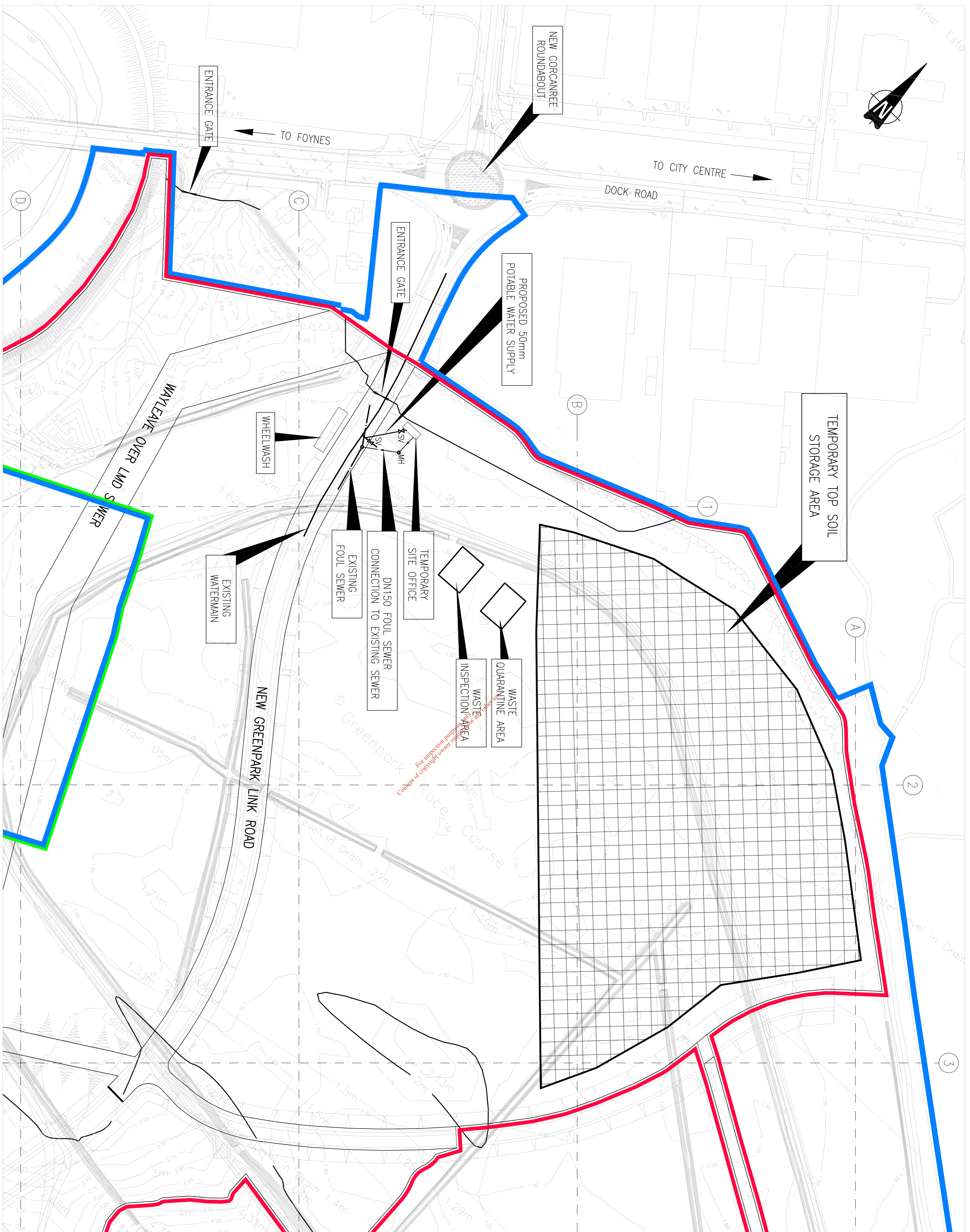

For information only and not to be used for any other purpose. Consent of copyright owner required.

Michael Punch & Partners Ltd
 This drawing and any other drawings in the copyright of the Consultants and must not be reproduced without their written consent.
 All drawings remain the property of the Consultants.
 Figured dimensions to be checked on site.
 All dimensions to be taken from this drawing.
 Discrepancies between drawings to be taken from the drawing.
 Discrepancies between drawings to be taken from the drawing.

Ordnance Survey Ireland Licence No EN 0003709
 © Ordnance Survey Ireland and Government of Ireland

REVISIONS	DATE	BY	REASON
4742-10	4743-06		
4742-15	4743-11		
4742-20	4743-18		

REV	DESCRIPTION	DATE	BY

Michael Punch & Partners
 CONSULTING ENGINEERS

WASTE LICENCE APPLICATION - GREENPARK
 SITE OFFICE LOCATION

Scale: 1:1000
Drawn: P.J. Mulcahy
Date: 2009-02-10

Task Check: P.J. Mulcahy
Eng. Check: Dorel Galley
Approved: Sinead Kennedy

Project No: 091-140-006
PO