

SITE LAYOUT PLAN TO HAMILTON ARCHITECTS  
 DRAWING NO. 0744 / SK01, REV M, DATED 04.04.08  
 SPINE ROAD TO MICHAEL PUNCH & PARTNERS DRAWING  
 NO. 071-324-001, REV P0, DATED 14.08.07 AND DRAWING  
 NO. 071-324-002, REV P1, DATED 08.11.07.  
 TOPO SURVEY TO PRECISE CONTROL'S DRAWING NO.  
 07181D, RECEIVED ON 16.11.07  
 \* NB: LIMERICK CITY COUNCIL WAYLEAVE POSITION  
 SHOWN HATCHED IN YELLOW THROUGH APPLICANT  
 SITE AS PER MORTI MACDONALD PENTTI "PERMANENT  
 WAYLEAVE" DWG NO. A4479-N449, REVISION F

RETAINING WALLS:  
 300mm x 300mm DEEP CONCRETE  
 FOUNDATION ON 50mm SAND BLINDING ON  
 255mm (MIN) CL. 804  
 TYPE B GRANULAR FILL.

SAND FILL:  
 1.5m HIGH 4.25mm WIDE  
 CONCRETE REBAR WALL, 300mm  
 HIGH x 250mm WIDE SIDE WALLS.  
 ALL WALLS TO HAVE A252 MESH ON  
 250mm DEEP BASE WITH A252  
 MESH TO BOTTOM ON 50mm SAND  
 BLINDING ON 255mm (MIN) CL. 804  
 TYPE B GRANULAR FILL.

CONCRETE VARD:  
 300 x 300mm SLABS ON 100mm  
 SAND CONCRETE FOUNDATION ON  
 255mm (MIN) CL. 804 TYPE B  
 GRANULAR FILL.

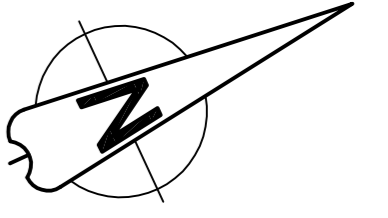

REFER TO TOPOGRAPHICAL SURVEY  
 (DRAWING NO. 2693/303) FOR DETAILS OF  
 EXISTING GROUND LEVELS  
 PROVISIONAL FOR THE SITE UP TO 3.5m A.O.D.

FOR VERTICAL CURVE  
 PROVISIONAL REFERENCE TO  
 DRAWING NO. 2693/303

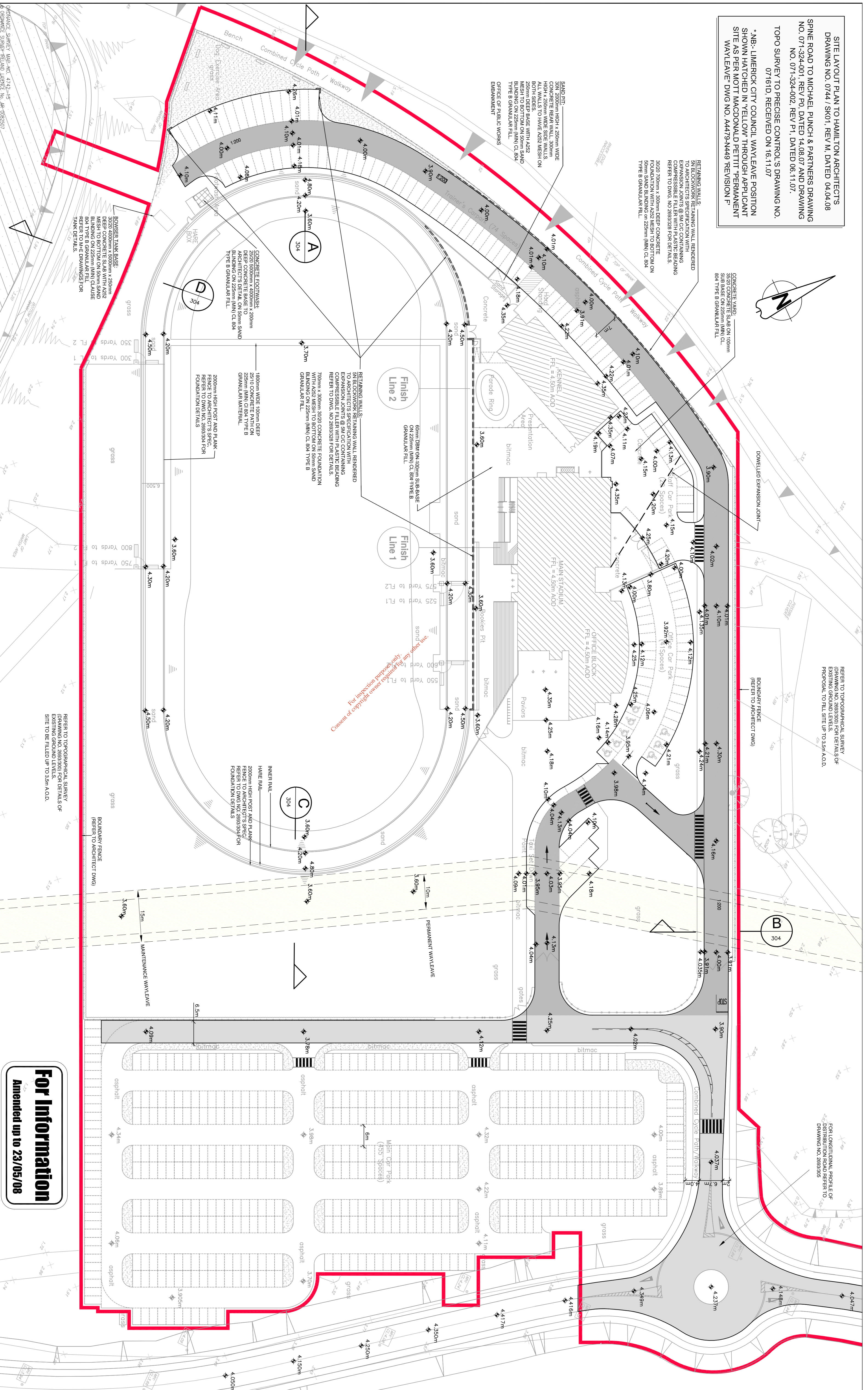

- LEGEND**
- UMERICK CITY COUNCIL WAYLEAVE
  - PROPOSED BUILDING - REFER TO ARCHITECTURAL PLANS
  - PROPOSED SITE CIRCULATION ROAD
  - DISTRIBUTION ROAD & PROPOSED ROUNDABOUT/SITE ACCESS
  - 4.15m PROPOSED SITE LEVEL
  - 4.15m EXISTING SITE LEVELS

PROPOSED SURVEY: WS-100-155, AS-100-155  
 PROPOSED SURVEY: WS-100-155, AS-100-155  
 PROPOSED SURVEY: WS-100-155, AS-100-155

Key	Description	By	Date	Chk'd	App'd

**ATKINS**  
 WS Atkins Ireland Ltd. ©  
 Atkins House, 150-155  
 Arkside Business Park,  
 Cork City,  
 Co. Cork  
 Tel (+353) 01 890 9000  
 Fax (+353) 01 890 9001

Unit 2B  
 2200 Cork Airport Business Park  
 Co. Cork  
 Tel (+353) 021 429 0300  
 Fax (+353) 021 429 0300

Client	LIMERICK RACECOURSE PLC.		Title	PROPOSED ROAD LAYOUT PLAN	
Project	PROPOSED GREYHOUND STADIUM AT GREENPARK, LIMERICK		Original Scale	Drawn	Checked
Scale	1:300	JOS	Date	23.05.08	Date
Sheet	A1	DS	Date	23.05.08	Date
Drawing Number	2693/303		Authorised	DS	DS
Revision	-		Authorised	DS	DS

**For Information**  
 Amended up to 23/05/08