



Environmental Protection Agency
An Ghníomhaireacht um Chaomhú Comhshaoil

Dr Noel Culleton
Head of Centre
Teagasc
Johnstown Castle Research Centre
Johnstown Castle Estate
County Wexford
Attn. Dr Noel Culleton

Headquarters, PO Box 3000
Johnstown Castle Estate
County Wexford, Ireland

Ceanncheathrú, Bosca Poist 3000
Eastát Chaisleán Bhaile Sheáin
Contae Loch Garman, Éire

T: +353 53 916 0600

F: +353 53 916 0699

E: info@epa.ie

W: www.epa.ie

LoCall: 1890 33 55 99

9 February, 2009

W0257 - 01

Dear Dr Culleton,

In accordance with Article 18(1) of the Waste Management (Licensing) Regulations, I am to inform you of the receipt on 5 February, 2009, of documentation relating to a waste licence application from Country Clean Recycling Ltd in relation to a facility/premises located at Country Clean Recycling Ltd Churchfield Industrial Estate, John F. Connolly Rd, . This application has been assigned register number W0257 - 01. Further details in relation to the application are supplied on the accompanying attachment.

In accordance with Article 18(3) of the above Regulations, a copy of the Environmental Impact Statement (EIS) submitted with this application also accompanies.

I am to advise you that any person may make a submission to the Agency, in writing, in respect of the application, pursuant to Article 15 of the Regulations, which provides as follows:

Extract from the Waste Management (Licensing) Regulations

Submissions to the Agency regarding applications.

15. For the purpose of section 40(2)(b) of the Acts, a person may make a written submission to the Agency in relation to -
- (i) an application, and
 - (ii) such plans, documents and other information and particulars, including an environmental impact statement, as are submitted by the applicant in accordance with Articles 12, 13, 14 and 16,
- and the Agency shall not give notice of a proposed decision under Section 42(2) of the Acts before the expiry of a period of one month following the date of a relevant -
- (a) acknowledgement in accordance with Article 14(2)(a), or
 - (b) notice in accordance with Article 16(2)(a), or
 - (c) acknowledgement in accordance with Article 16(4),
- whichever such date is the later.

The application and associated correspondence, including the acknowledgements and notifications referred to in Article 15, are available to view on the Agency Website at www.epa.ie/licensing.

The Agency will have regard to any submission made in accordance with the Regulations and will write, in due course, to each person who makes such a submission, to advise them of the Agency's proposed decision on the application.

In accordance with Article 22(1)(b) of the Waste Management (Licensing) Regulations, 2004, the Agency will write to you to inform you of its proposed decision on the application in due course.

Yours sincerely,

Josephine Kennedy
Programme Officer

Office of Climate, Licensing & Resource Use



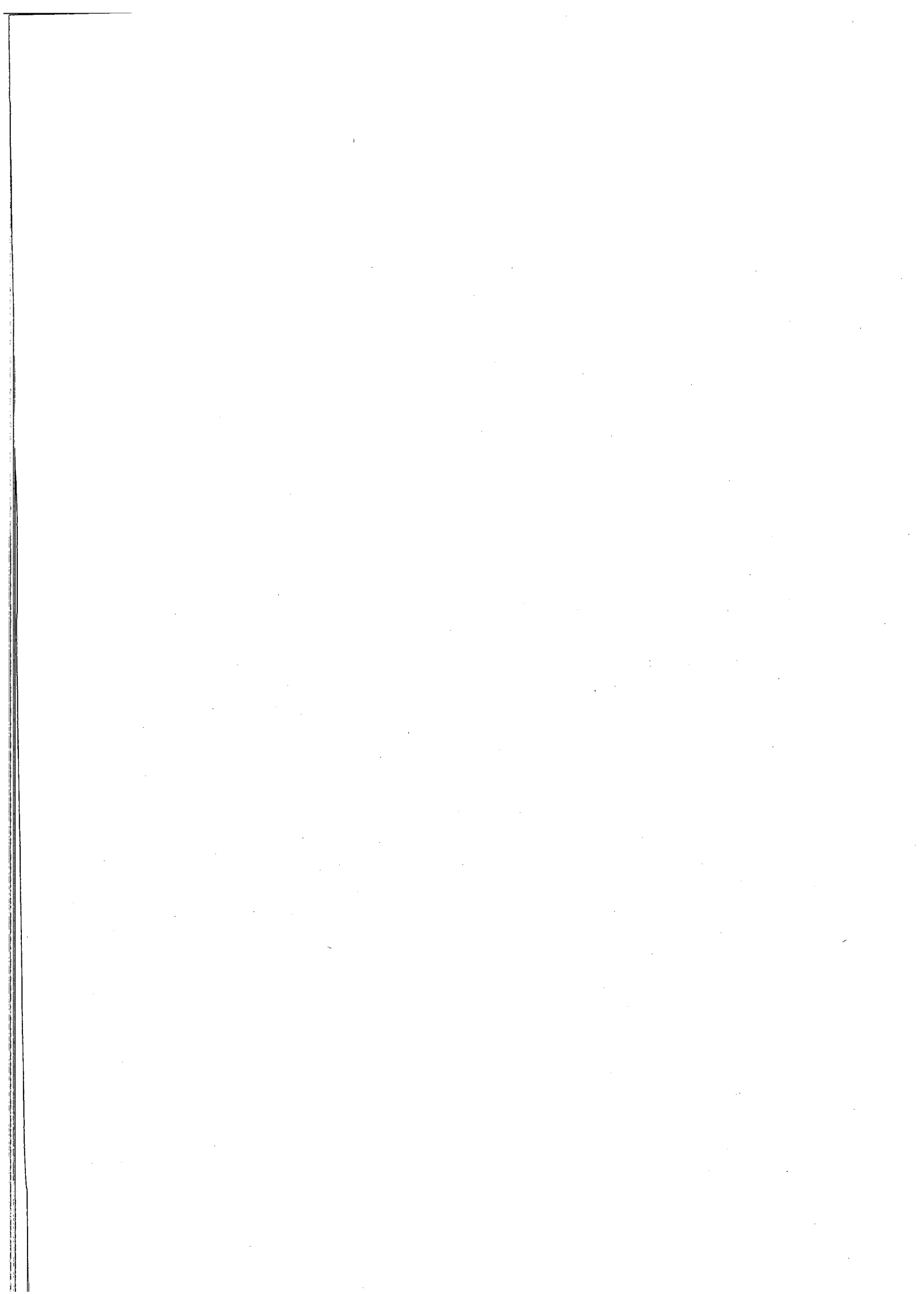



An Ghníomhaireacht um Chaomhnú Comhshaoil

Waste Management Licensing

Details of Waste Licence Application, in accordance with Article 18(2) of the Waste Management (Licensing) Regulations, as of 09 February 2009.

Application Reference/ Register No.: W0257-01

Applicant Name/ Address:

Country Clean Recycling Ltd
Churchfield Industrial Estate
John F. Connolly Rd
Cork

Name & Location of Facility/ Premises concerned:

Country Clean Recycling Ltd,
Churchfield Industrial Estate, John F.
Connolly Rd, ,

National grid reference of facility/ Premises

166083 73530

Note: The class or classes of activity concerned in this application are detailed on the reverse.

re: Waste Licence Application Reg No: W0257-01, made by Country Clean Recycling Ltd, Churchfield Industrial Estate, John F. Connolly Rd, Cork, in respect of a facility/ premises at Churchfield Industrial Estate, John F. Connolly Rd, , . The class or classes of activity concerned in the above referenced waste licence application as of 09 February 2009, in accordance with the Third and Fourth Schedules to the Waste Management Acts, 1996 to 2008 are as follows (see the description of these activities below):

Third Schedule Class/es: 11, 12, 13/

Fourth Schedule Class/es: 2, 3, 4, 11, 12, 13/

The applicant has specified the following as the principal activity: 4.4/

THIRD SCHEDULE
<i>Waste Disposal Activities</i>
1. Deposit on, in or under land (including landfill).
2. Land treatment, including biodegradation of liquid or sludge discards in soils.
3. Deep injection of the soil, including injection of pumpable discards into wells, salt domes or naturally occurring repositories.
4. Surface impoundment, including placement of liquid or sludge discards into pits, ponds or lagoons.
5. Specially engineered landfill, including placement into lined discrete cells which are capped and isolated from one another and the environment.
6. Biological treatment not referred to elsewhere in this Schedule which results in final compounds or mixtures which are disposed of by means of any activity referred to in paragraphs 1. to 5 or paragraphs 7 to 10 of this Schedule.
7. Physico-chemical treatment not referred to elsewhere in this Schedule which results in final compounds or mixtures which are disposed of by means of any activity referred to in paragraphs 1 to 5 or paragraphs 8 to 10 of this Schedule (including evaporation, drying and calcination).
8. Incineration on land or at sea.
9. Permanent storage, including emplacement of containers in a mine.
10. Release of waste into a water body (including a seabed insertion).
11. Blending or mixture prior to submission to any activity referred to in a preceding paragraph of this Schedule.
12. Repackaging prior to submission to any activity referred to in a preceding paragraph of this Schedule.
13. Storage prior to submission to any activity referred to in a preceding paragraph of this Schedule, other than temporary storage, pending collection, on the premises where the waste concerned is produced.
FOURTH SCHEDULE
<i>Waste Recovery Activities</i>
1. Solvent reclamation or regeneration.
2. Recycling or reclamation of organic substances which are not used as solvents (including composting and other biological processes).
3. Recycling or reclamation of metals and metal compounds.
4. Recycling or reclamation of other inorganic materials.
5. Regeneration of acids or bases.
6. Recovery of components used for pollution abatement.
7. Recovery of components from catalysts.
8. Oil re-refining or other re-uses of oil.
9. Use of any waste principally as a fuel or other means to generate energy.
10. The treatment of any waste on land with a consequential benefit for an agricultural activity or ecological system.
11. Use of waste obtained from any activity referred to in a preceding paragraph of this Schedule.
12. Exchange of waste for submission to any activity referred to in a preceding paragraph of this Schedule.
13. Storage of waste intended for submission to any activity referred to in a preceding paragraph of this Schedule, other than temporary storage, pending collection, on the premises where such waste is produced.

Dr P.J. Claffey
Programme Manager
Health & Safety Authority
Metropolitan Building
James Joyce Street
Dublin 1

Headquarters, PO Box 3000
Johnstown Castle Estate
County Wexford, Ireland
Ceanncheathrú, Bosca Poist 3000
Eastát Chaisleán Bhaile Sheáin
Contae Loch Garman, Éire
T: +353 53 916 0600
F: +353 53 916 0699
E: info@epa.ie
W: www.epa.ie
LoCall: 1890 33 55 99

9 February, 2009

W0257 - 01

Dear Dr Claffey,

In accordance with Article 18(1) of the Waste Management (Licensing) Regulations, I am to inform you of the receipt on 5 February, 2009, of documentation relating to a waste licence application from Country Clean Recycling Ltd in relation to a facility/premises located at Country Clean Recycling Ltd Churchfield Industrial Estate, John F. Connolly Rd, . . This application has been assigned register number W0257 - 01. Further details in relation to the application are supplied on the accompanying attachment.

In accordance with Article 18(3) of the above Regulations, a copy of the Environmental Impact Statement (EIS) submitted with this application also accompanies.

I am to advise you that any person may make a submission to the Agency, in writing, in respect of the application, pursuant to Article 15 of the Regulations, which provides as follows:

Extract from the Waste Management (Licensing) Regulations

Submissions to the Agency regarding applications.

15. For the purpose of section 40(2)(b) of the Acts, a person may make a written submission to the Agency in relation to -
- (i) an application, and
 - (ii) such plans, documents and other information and particulars, including an environmental impact statement, as are submitted by the applicant in accordance with Articles 12, 13, 14 and 16, and the Agency shall not give notice of a proposed decision under Section 42(2) of the Acts before the expiry of a period of one month following the date of a relevant -
 - (a) acknowledgement in accordance with Article 14(2)(a), or
 - (b) notice in accordance with Article 16(2)(a), or
 - (c) acknowledgement in accordance with Article 16(4),whichever such date is the later.

The application and associated correspondence, including the acknowledgements and notifications referred to in Article 15, are available to view on the Agency Website at www.epa.ie/licensing.

The Agency will have regard to any submission made in accordance with the Regulations and will write, in due course, to each person who makes such a submission, to advise them of the Agency's proposed decision on the application.

In accordance with Article 22(1)(b) of the Waste Management (Licensing) Regulations, 2004, the Agency will write to you to inform you of its proposed decision on the application in due course.

Yours sincerely,

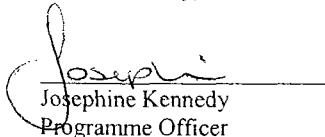
Josephine Kennedy
Programme Officer
Office of Climate, Licensing & Resource Use



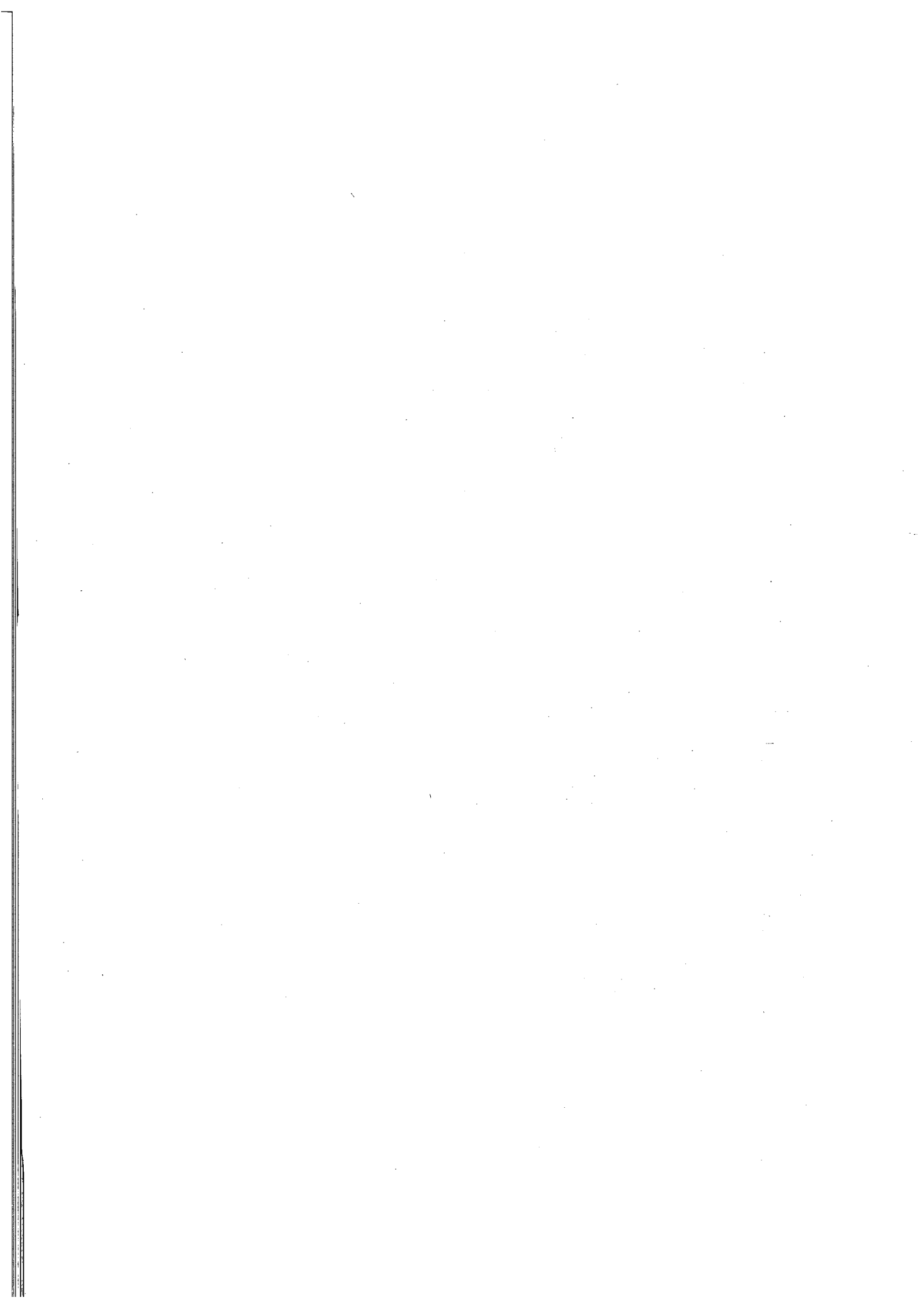



An Ghníomhaireacht um Chaomhnú Comhshaoil

Waste Management Licensing

Details of Waste Licence Application, in accordance with Article 18(2) of the Waste Management (Licensing) Regulations, as of 09 February 2009.

Application Reference/ Register No.: W0257-01

Applicant Name/ Address:

Country Clean Recycling Ltd
Churchfield Industrial Estate
John F. Connolly Rd
Cork

Name & Location of Facility/ Premises concerned:

Country Clean Recycling Ltd,
Churchfield Industrial Estate, John F.
Connolly Rd, ,

National grid reference of facility/ Premises

166083 73530

Note: The class or classes of activity concerned in this application are detailed on the reverse.

re: Waste Licence Application Reg No: W0257-01, made by Country Clean Recycling Ltd, Churchfield Industrial Estate, John F. Connolly Rd, Cork, in respect of a facility/ premises at Churchfield Industrial Estate, John F. Connolly Rd, . The class or classes of activity concerned in the above referenced waste licence application as of 09 February 2009, in accordance with the Third and Fourth Schedules to the Waste Management Acts, 1996 to 2008 are as follows (see the description of these activities below):

Third Schedule Class/es: 11, 12, 13/

Fourth Schedule Class/es: 2, 3, 4, 11, 12, 13/

The applicant has specified the following as the principal activity: 4.4/

THIRD SCHEDULE
<i>Waste Disposal Activities</i>
1. Deposit on, in or under land (including landfill).
2. Land treatment, including biodegradation of liquid or sludge discards in soils.
3. Deep injection of the soil, including injection of pumpable discards into wells, salt domes or naturally occurring repositories.
4. Surface impoundment, including placement of liquid or sludge discards into pits, ponds or lagoons.
5. Specially engineered landfill, including placement into lined discrete cells which are capped and isolated from one another and the environment.
6. Biological treatment not referred to elsewhere in this Schedule which results in final compounds or mixtures which are disposed of by means of any activity referred to in paragraphs 1. to 5 or paragraphs 7 to 10 of this Schedule.
7. Physico-chemical treatment not referred to elsewhere in this Schedule which results in final compounds or mixtures which are disposed of by means of any activity referred to in paragraphs 1 to 5 or paragraphs 8 to 10 of this Schedule (including evaporation, drying and calcination).
8. Incineration on land or at sea.
9. Permanent storage, including emplacement of containers in a mine.
10. Release of waste into a water body (including a seabed insertion).
11. Blending or mixture prior to submission to any activity referred to in a preceding paragraph of this Schedule.
12. Repackaging prior to submission to any activity referred to in a preceding paragraph of this Schedule.
13. Storage prior to submission to any activity referred to in a preceding paragraph of this Schedule, other than temporary storage, pending collection, on the premises where the waste concerned is produced.
FOURTH SCHEDULE
<i>Waste Recovery Activities</i>
1. Solvent reclamation or regeneration.
2. Recycling or reclamation of organic substances which are not used as solvents (including composting and other biological processes).
3. Recycling or reclamation of metals and metal compounds.
4. Recycling or reclamation of other inorganic materials.
5. Regeneration of acids or bases.
6. Recovery of components used for pollution abatement.
7. Recovery of components from catalysts.
8. Oil re-refining or other re-uses of oil.
9. Use of any waste principally as a fuel or other means to generate energy.
10. The treatment of any waste on land with a consequential benefit for an agricultural activity or ecological system.
11. Use of waste obtained from any activity referred to in a preceding paragraph of this Schedule.
12. Exchange of waste for submission to any activity referred to in a preceding paragraph of this Schedule.
13. Storage of waste intended for submission to any activity referred to in a preceding paragraph of this Schedule, other than temporary storage, pending collection, on the premises where such waste is produced.

Mr. Paddy Mathews
Manager, Environmental Unit,
Failte Ireland
Baggot Street Bridge
Dublin 2
Attn: Mr. Paddy Mathews

Headquarters, PO Box 3000
Johnstown Castle Estate
County Wexford, Ireland
Ceannteathrú, Bosca Poist 3000
Eastát Chaisleán Bhaile Sheáin
Contae Loch Garman, Éire
T: +353 53 916 0600
F: +353 53 916 0699
E: info@epa.ie
W: www.epa.ie
LoCall: 1890 33 55 99

9 February, 2009

W0257 - 01

Dear Mr. Mathews,

In accordance with Article 18(1) of the Waste Management (Licensing) Regulations, I am to inform you of the receipt on 5 February, 2009, of documentation relating to a waste licence application from Country Clean Recycling Ltd in relation to a facility/premises located at Country Clean Recycling Ltd Churchfield Industrial Estate, John F. Connolly Rd, . This application has been assigned register number W0257 - 01. Further details in relation to the application are supplied on the accompanying attachment.

In accordance with Article 18(3) of the above Regulations, a copy of the Environmental Impact Statement (EIS) submitted with this application also accompanies.

I am to advise you that any person may make a submission to the Agency, in writing, in respect of the application, pursuant to Article 15 of the Regulations, which provides as follows:

Extract from the Waste Management (Licensing) Regulations

Submissions to the Agency regarding applications.

15. For the purpose of section 40(2)(b) of the Acts, a person may make a written submission to the Agency in relation to -
- (i) an application, and
 - (ii) such plans, documents and other information and particulars, including an environmental impact statement, as are submitted by the applicant in accordance with Articles 12, 13, 14 and 16, and the Agency shall not give notice of a proposed decision under Section 42(2) of the Acts before the expiry of a period of one month following the date of a relevant -
 - (a) acknowledgement in accordance with Article 14(2)(a), or
 - (b) notice in accordance with Article 16(2)(a), or
 - (c) acknowledgement in accordance with Article 16(4),whichever such date is the later.

The application and associated correspondence, including the acknowledgements and notifications referred to in Article 15, are available to view on the Agency Website at www.epa.ie/licensing.

The Agency will have regard to any submission made in accordance with the Regulations and will write, in due course, to each person who makes such a submission, to advise them of the Agency's proposed decision on the application.

In accordance with Article 22(1)(b) of the Waste Management (Licensing) Regulations, 2004, the Agency will write to you to inform you of its proposed decision on the application in due course.

Yours sincerely,

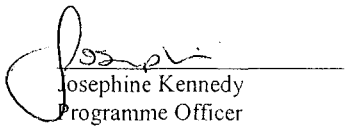

Josephine Kennedy
Programme Officer
Office of Climate, Licensing & Resource Use



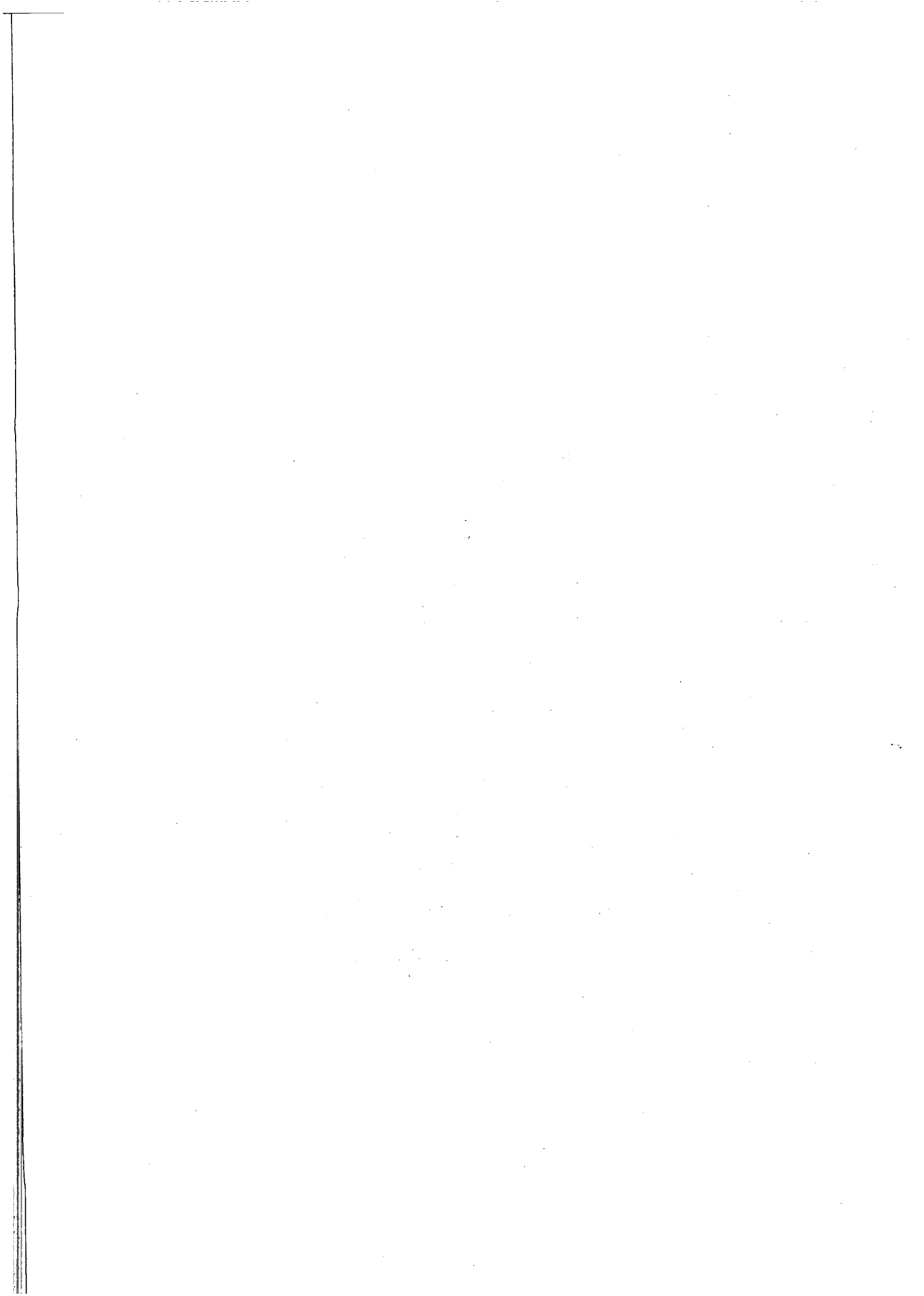



An Ghníomhaireacht um Chaomhnú Comhshaoil

Waste Management Licensing

Details of Waste Licence Application, in accordance with Article 18(2) of the Waste Management (Licensing) Regulations, as of 09 February 2009.

Application Reference/ Register No.: W0257-01

Applicant Name/ Address:

Country Clean Recycling Ltd
Churchfield Industrial Estate
John F. Connolly Rd
Cork

Name & Location of Facility/ Premises concerned:

Country Clean Recycling Ltd,
Churchfield Industrial Estate, John F.
Connolly Rd, ,

National grid reference of facility/ Premises

166083 73530

Note: The class or classes of activity concerned in this application are detailed on the reverse.

re: Waste Licence Application Reg No: W0257-01, made by Country Clean Recycling Ltd, Churchfield Industrial Estate, John F. Connolly Rd, Cork, in respect of a facility/ premises at Churchfield Industrial Estate, John F. Connolly Rd, , . The class or classes of activity concerned in the above referenced waste licence application as of 09 February 2009, in accordance with the Third and Fourth Schedules to the Waste Management Acts, 1996 to 2008 are as follows (see the description of these activities below):

Third Schedule Class/es: 11, 12, 13/

Fourth Schedule Class/es: 2, 3, 4, 11, 12, 13/

The applicant has specified the following as the principal activity: 4.4/

THIRD SCHEDULE
<i>Waste Disposal Activities</i>
1. Deposit on, in or under land (including landfill).
2. Land treatment, including biodegradation of liquid or sludge discards in soils.
3. Deep injection of the soil, including injection of pumpable discards into wells, salt domes or naturally occurring repositories.
4. Surface impoundment, including placement of liquid or sludge discards into pits, ponds or lagoons.
5. Specially engineered landfill, including placement into lined discrete cells which are capped and isolated from one another and the environment.
6. Biological treatment not referred to elsewhere in this Schedule which results in final compounds or mixtures which are disposed of by means of any activity referred to in paragraphs 1. to 5 or paragraphs 7 to 10 of this Schedule.
7. Physico-chemical treatment not referred to elsewhere in this Schedule which results in final compounds or mixtures which are disposed of by means of any activity referred to in paragraphs 1 to 5 or paragraphs 8 to 10 of this Schedule (including evaporation, drying and calcination).
8. Incineration on land or at sea.
9. Permanent storage, including emplacement of containers in a mine.
10. Release of waste into a water body (including a seabed insertion).
11. Blending or mixture prior to submission to any activity referred to in a preceding paragraph of this Schedule.
12. Repackaging prior to submission to any activity referred to in a preceding paragraph of this Schedule.
13. Storage prior to submission to any activity referred to in a preceding paragraph of this Schedule, other than temporary storage, pending collection, on the premises where the waste concerned is produced.
FOURTH SCHEDULE
<i>Waste Recovery Activities</i>
1. Solvent reclamation or regeneration.
2. Recycling or reclamation of organic substances which are not used as solvents (including composting and other biological processes).
3. Recycling or reclamation of metals and metal compounds.
4. Recycling or reclamation of other inorganic materials.
5. Regeneration of acids or bases.
6. Recovery of components used for pollution abatement.
7. Recovery of components from catalysts.
8. Oil re-refining or other re-uses of oil.
9. Use of any waste principally as a fuel or other means to generate energy.
10. The treatment of any waste on land with a consequential benefit for an agricultural activity or ecological system.
11. Use of waste obtained from any activity referred to in a preceding paragraph of this Schedule.
12. Exchange of waste for submission to any activity referred to in a preceding paragraph of this Schedule.
13. Storage of waste intended for submission to any activity referred to in a preceding paragraph of this Schedule, other than temporary storage, pending collection, on the premises where such waste is produced.



Environmental Protection Agency
An Ghníomhaireacht um Chaomhú Comhshaoil

Mr. Pat Gilheaney
The Manager
Development Applications Unit
Department of Environment, Heritage & Local Government
Floor 4,
Dún Scéine
Harcourt Lane, Dublin 2

Headquarters, PO Box 3000
Johnstown Castle Estate
County Wexford, Ireland

Ceanncheathrú, Bosca Poist 3000
Eastát Chaisleán Bhaile Sheáin
Contae Loch Garman, Éire

T: +353 53 916 0600
F: +353 53 916 0699
E: info@epa.ie
W: www.epa.ie

LoCall: 1890 33 55 99

9 February, 2009

W0257 - 01

Dear Mr. Gilheaney,

In accordance with Article 18(1) of the Waste Management (Licensing) Regulations, I am to inform you of the receipt on 5 February, 2009, of documentation relating to a waste licence application from Country Clean Recycling Ltd in relation to a facility/premises located at Country Clean Recycling Ltd Churchfield Industrial Estate, John F. Connolly Rd, . . This application has been assigned register number W0257 - 01. Further details in relation to the application are supplied on the accompanying attachment.

In accordance with Article 18(3) of the above Regulations, a copy of the Environmental Impact Statement (EIS) submitted with this application also accompanies.

I am to advise you that any person may make a submission to the Agency, in writing, in respect of the application, pursuant to Article 15 of the Regulations, which provides as follows:

Extract from the Waste Management (Licensing) Regulations

Submissions to the Agency regarding applications.

15. For the purpose of section 40(2)(b) of the Acts, a person may make a written submission to the Agency in relation to -
- (i) an application, and
 - (ii) such plans, documents and other information and particulars, including an environmental impact statement, as are submitted by the applicant in accordance with Articles 12, 13, 14 and 16, and the Agency shall not give notice of a proposed decision under Section 42(2) of the Acts before the expiry of a period of one month following the date of a relevant -
 - (a) acknowledgement in accordance with Article 14(2)(a), or
 - (b) notice in accordance with Article 16(2)(a), or
 - (c) acknowledgement in accordance with Article 16(4),whichever such date is the later.

The application and associated correspondence, including the acknowledgements and notifications referred to in Article 15, are available to view on the Agency Website at www.epa.ie/licensing.

The Agency will have regard to any submission made in accordance with the Regulations and will write, in due course, to each person who makes such a submission, to advise them of the Agency's proposed decision on the application.

In accordance with Article 22(1)(b) of the Waste Management (Licensing) Regulations, 2004, the Agency will write to you to inform you of its proposed decision on the application in due course.

Yours sincerely,

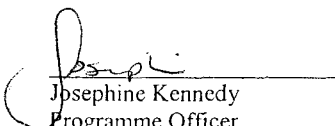
Josephine Kennedy
Programme Officer
Office of Climate, Licensing & Resource Use



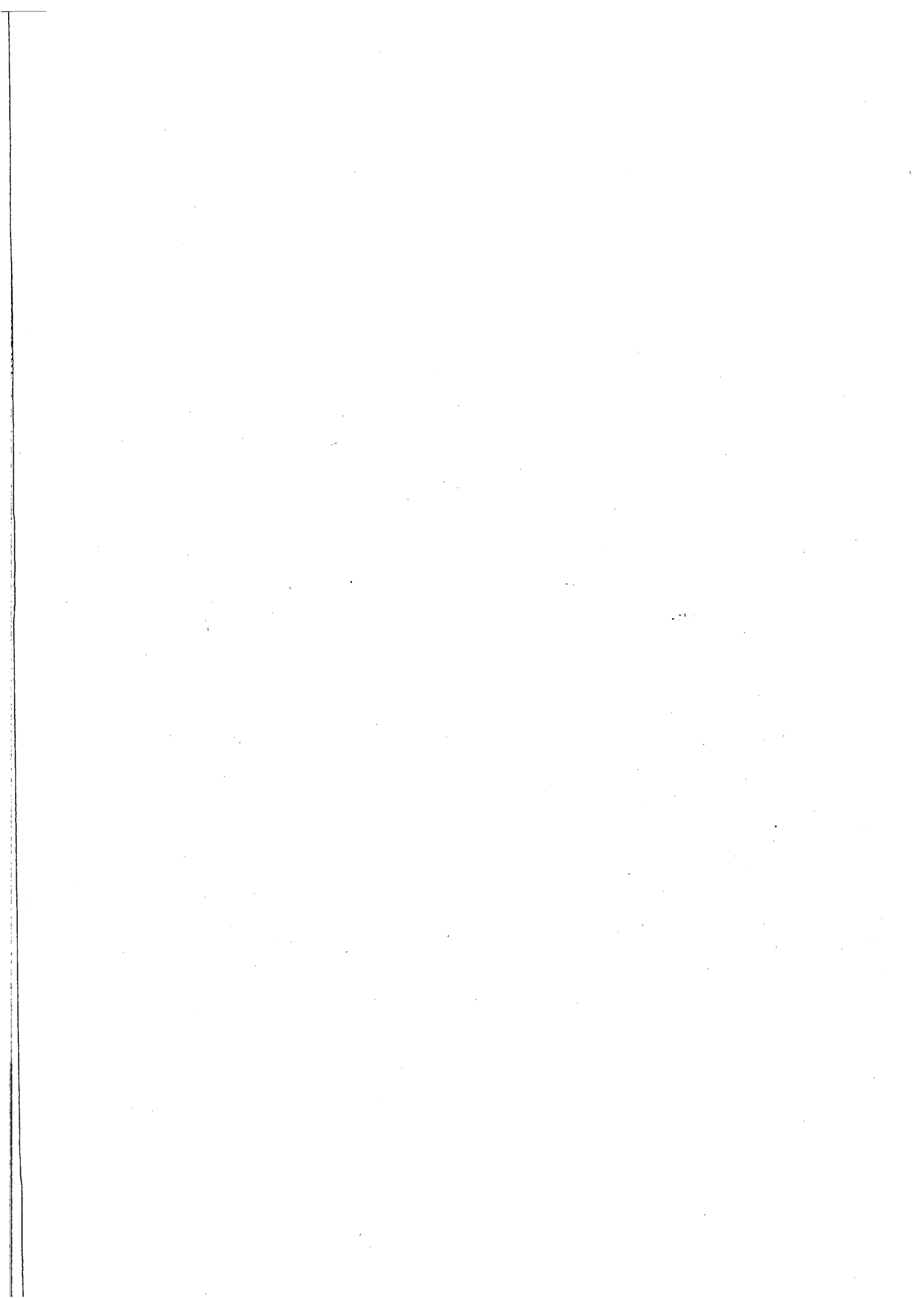



An Gníomhaireacht um Chaomhnú Comhshaoil

Waste Management Licensing

Details of Waste Licence Application, in accordance with Article 18(2) of the Waste Management (Licensing) Regulations, as of 09 February 2009.

Application Reference/ Register No.: W0257-01

Applicant Name/ Address:

Country Clean Recycling Ltd
Churchfield Industrial Estate
John F. Connolly Rd
Cork

Name & Location of Facility/ Premises concerned:

Country Clean Recycling Ltd,
Churchfield Industrial Estate, John F.
Connolly Rd, ,

National grid reference of facility/ Premises

166083 73530

Note: The class or classes of activity concerned in this application are detailed on the reverse.

re: Waste Licence Application Reg No: W0257-01, made by Country Clean Recycling Ltd, Churchfield Industrial Estate, John F. Connolly Rd, Cork, in respect of a facility/ premises at Churchfield Industrial Estate, John F. Connolly Rd, . . . The class or classes of activity concerned in the above referenced waste licence application as of 09 February 2009, in accordance with the Third and Fourth Schedules to the Waste Management Acts, 1996 to 2008 are as follows (see the description of these activities below):

Third Schedule Class/es: 11, 12, 13/

Fourth Schedule Class/es: 2, 3, 4, 11, 12, 13/

The applicant has specified the following as the principal activity: 4.4/

THIRD SCHEDULE
<i>Waste Disposal Activities</i>
1. Deposit on, in or under land (including landfill).
2. Land treatment, including biodegradation of liquid or sludge discards in soils.
3. Deep injection of the soil, including injection of pumpable discards into wells, salt domes or naturally occurring repositories.
4. Surface impoundment, including placement of liquid or sludge discards into pits, ponds or lagoons.
5. Specially engineered landfill, including placement into lined discrete cells which are capped and isolated from one another and the environment.
6. Biological treatment not referred to elsewhere in this Schedule which results in final compounds or mixtures which are disposed of by means of any activity referred to in paragraphs 1. to 5 or paragraphs 7 to 10 of this Schedule.
7. Physico-chemical treatment not referred to elsewhere in this Schedule which results in final compounds or mixtures which are disposed of by means of any activity referred to in paragraphs 1 to 5 or paragraphs 8 to 10 of this Schedule (including evaporation, drying and calcination).
8. Incineration on land or at sea.
9. Permanent storage, including emplacement of containers in a mine.
10. Release of waste into a water body (including a seabed insertion).
11. Blending or mixture prior to submission to any activity referred to in a preceding paragraph of this Schedule.
12. Repackaging prior to submission to any activity referred to in a preceding paragraph of this Schedule.
13. Storage prior to submission to any activity referred to in a preceding paragraph of this Schedule, other than temporary storage, pending collection, on the premises where the waste concerned is produced.
FOURTH SCHEDULE
<i>Waste Recovery Activities</i>
1. Solvent reclamation or regeneration.
2. Recycling or reclamation of organic substances which are not used as solvents (including composting and other biological processes).
3. Recycling or reclamation of metals and metal compounds.
4. Recycling or reclamation of other inorganic materials.
5. Regeneration of acids or bases.
6. Recovery of components used for pollution abatement.
7. Recovery of components from catalysts.
8. Oil re-refining or other re-uses of oil.
9. Use of any waste principally as a fuel or other means to generate energy.
10. The treatment of any waste on land with a consequential benefit for an agricultural activity or ecological system.
11. Use of waste obtained from any activity referred to in a preceding paragraph of this Schedule.
12. Exchange of waste for submission to any activity referred to in a preceding paragraph of this Schedule.
13. Storage of waste intended for submission to any activity referred to in a preceding paragraph of this Schedule, other than temporary storage, pending collection, on the premises where such waste is produced.

Mr. Aidan Dunning
Secretary General
Dept of Communications, Energy & Natural Resources
29-31 Adelaide Road
Dublin 2
Attn: Mr. Dunning

Headquarters, PO Box 3000
Johnstown Castle Estate
County Wexford, Ireland

Ceanncheathrú, Bosca Poist 3000
Eastát Chaisleán Bhaile Sheáin
Contae Loch Garman, Éire

T: +353 53 916 0600
F: +353 53 916 0699
E: info@epa.ie
W: www.epa.ie

LoCall: 1890 33 55 99

9 February, 2009

W0257 - 01

Dear Mr. Dunning,

In accordance with Article 18(1) of the Waste Management (Licensing) Regulations, I am to inform you of the receipt on 5 February, 2009, of documentation relating to a waste licence application from Country Clean Recycling Ltd in relation to a facility/premises located at Country Clean Recycling Ltd Churchfield Industrial Estate, John F. Connolly Rd, . . This application has been assigned register number W0257 - 01. Further details in relation to the application are supplied on the accompanying attachment.

In accordance with Article 18(3) of the above Regulations, a copy of the Environmental Impact Statement (EIS) submitted with this application also accompanies.

I am to advise you that any person may make a submission to the Agency, in writing, in respect of the application, pursuant to Article 15 of the Regulations, which provides as follows:

Extract from the Waste Management (Licensing) Regulations

Submissions to the Agency regarding applications.

15. For the purpose of section 40(2)(b) of the Acts, a person may make a written submission to the Agency in relation to -
- (i) an application, and
 - (ii) such plans, documents and other information and particulars, including an environmental impact statement, as are submitted by the applicant in accordance with Articles 12, 13, 14 and 16, and the Agency shall not give notice of a proposed decision under Section 42(2) of the Acts before the expiry of a period of one month following the date of a relevant -
 - (a) acknowledgement in accordance with Article 14(2)(a), or
 - (b) notice in accordance with Article 16(2)(a), or
 - (c) acknowledgement in accordance with Article 16(4),whichever such date is the later.

The application and associated correspondence, including the acknowledgements and notifications referred to in Article 15, are available to view on the Agency Website at www.epa.ie/licensing.

The Agency will have regard to any submission made in accordance with the Regulations and will write, in due course, to each person who makes such a submission, to advise them of the Agency's proposed decision on the application.

In accordance with Article 22(1)(b) of the Waste Management (Licensing) Regulations, 2004, the Agency will write to you to inform you of its proposed decision on the application in due course.

Yours sincerely,

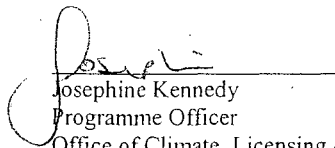

Josephine Kennedy
Programme Officer

Office of Climate, Licensing & Resource Use



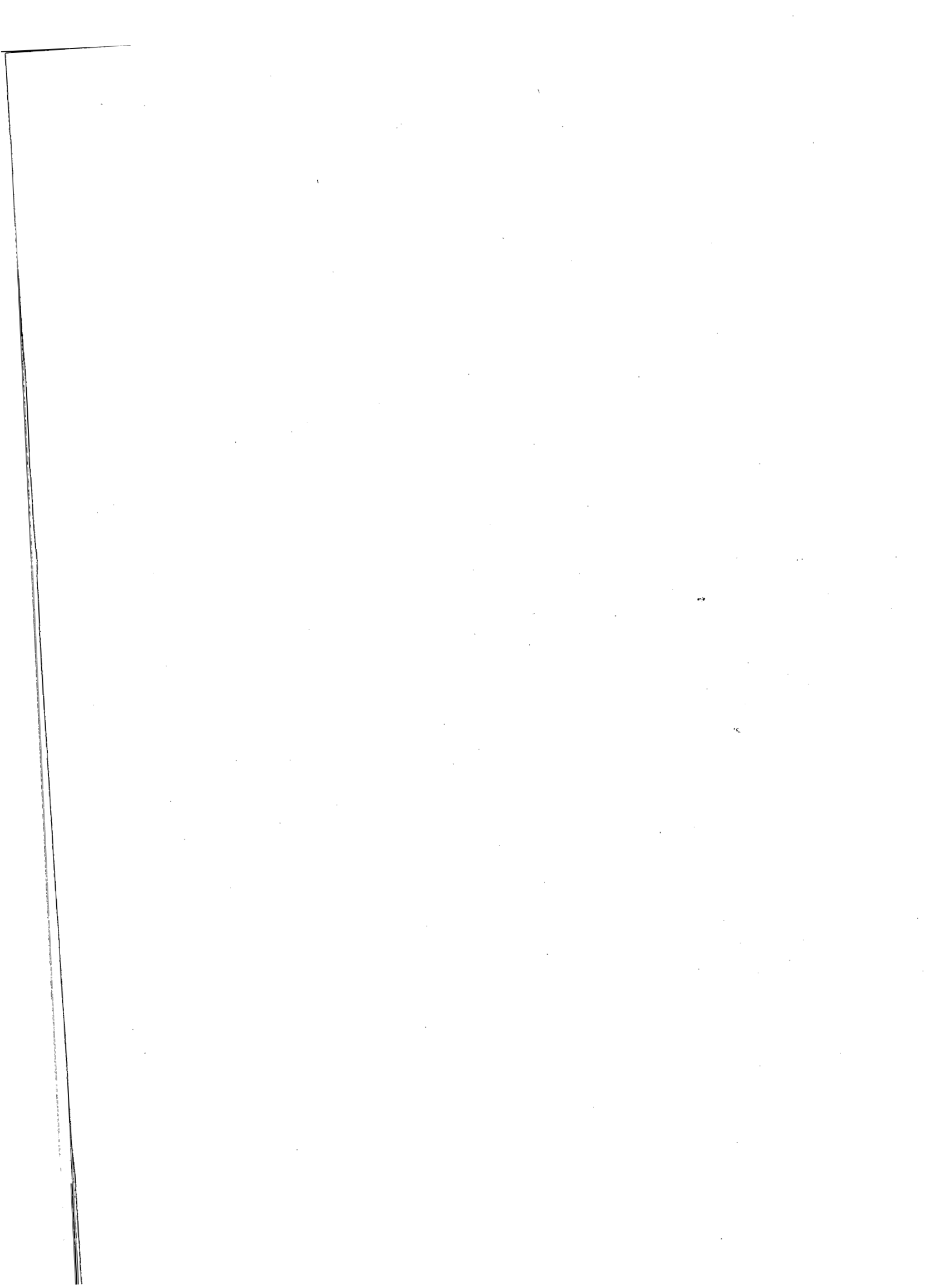



An Gníomhaireacht um Chaomhnú Comhshaoil

Waste Management Licensing

Details of Waste Licence Application, in accordance with Article 18(2) of the Waste Management (Licensing) Regulations, as of 09 February 2009.

Application Reference/ Register No.: W0257-01

Applicant Name/ Address:

Country Clean Recycling Ltd
Churchfield Industrial Estate
John F. Connolly Rd
Cork

Name & Location of Facility/ Premises concerned:

Country Clean Recycling Ltd,
Churchfield Industrial Estate, John F.
Connolly Rd, ,

National grid reference of facility/ Premises

166083 73530

Note: The class or classes of activity concerned in this application are detailed on the reverse.

re: Waste Licence Application Reg No: W0257-01, made by Country Clean Recycling Ltd, Churchfield Industrial Estate, John F. Connolly Rd, Cork, in respect of a facility/ premises at Churchfield Industrial Estate, John F. Connolly Rd, . The class or classes of activity concerned in the above referenced waste licence application as of 09 February 2009, in accordance with the Third and Fourth Schedules to the Waste Management Acts, 1996 to 2008 are as follows (see the description of these activities below):

Third Schedule Class/es: 11, 12, 13/

Fourth Schedule Class/es: 2, 3, 4, 11, 12, 13/

The applicant has specified the following as the principal activity: 4.4/

THIRD SCHEDULE
<i>Waste Disposal Activities</i>
1. Deposit on, in or under land (including landfill).
2. Land treatment, including biodegradation of liquid or sludge discards in soils.
3. Deep injection of the soil, including injection of pumpable discards into wells, salt domes or naturally occurring repositories.
4. Surface impoundment, including placement of liquid or sludge discards into pits, ponds or lagoons.
5. Specially engineered landfill, including placement into lined discrete cells which are capped and isolated from one another and the environment.
6. Biological treatment not referred to elsewhere in this Schedule which results in final compounds or mixtures which are disposed of by means of any activity referred to in paragraphs 1. to 5 or paragraphs 7 to 10 of this Schedule.
7. Physico-chemical treatment not referred to elsewhere in this Schedule which results in final compounds or mixtures which are disposed of by means of any activity referred to in paragraphs 1 to 5 or paragraphs 8 to 10 of this Schedule (including evaporation, drying and calcination).
8. Incineration on land or at sea.
9. Permanent storage, including emplacement of containers in a mine.
10. Release of waste into a water body (including a seabed insertion).
11. Blending or mixture prior to submission to any activity referred to in a preceding paragraph of this Schedule.
12. Repackaging prior to submission to any activity referred to in a preceding paragraph of this Schedule.
13. Storage prior to submission to any activity referred to in a preceding paragraph of this Schedule, other than temporary storage, pending collection, on the premises where the waste concerned is produced.
FOURTH SCHEDULE
<i>Waste Recovery Activities</i>
1. Solvent reclamation or regeneration.
2. Recycling or reclamation of organic substances which are not used as solvents (including composting and other biological processes).
3. Recycling or reclamation of metals and metal compounds.
4. Recycling or reclamation of other inorganic materials.
5. Regeneration of acids or bases.
6. Recovery of components used for pollution abatement.
7. Recovery of components from catalysts.
8. Oil re-refining or other re-uses of oil.
9. Use of any waste principally as a fuel or other means to generate energy.
10. The treatment of any waste on land with a consequential benefit for an agricultural activity or ecological system.
11. Use of waste obtained from any activity referred to in a preceding paragraph of this Schedule.
12. Exchange of waste for submission to any activity referred to in a preceding paragraph of this Schedule.
13. Storage of waste intended for submission to any activity referred to in a preceding paragraph of this Schedule, other than temporary storage, pending collection, on the premises where such waste is produced.



Environmental Protection Agency
An Ghníomhaireacht um Chaomhú Comhshóil

Mr. John O'Connor
Chief Executive
Central Fisheries Board
Unit 4, Swords Business Campus
Balheary Road, Swords
County Dublin
Attn: Mr John O'Connor

Headquarters, PO Box 3000
Johnstown Castle Estate
County Wexford, Ireland

Ceanncheathrú, Bosca Poist 3000
Eastát Chaisleán Bhaile Sheáin
Contae Loch Garman, Éire

T: +353 53 916 0600
F: +353 53 916 0699
E: info@epa.ie
W: www.epa.ie

LoCall: 1890 33 55 99

9 February, 2009

W0257 - 01

Dear Mr. O'Connor,

In accordance with Article 18(1) of the Waste Management (Licensing) Regulations, I am to inform you of the receipt on 5 February, 2009, of documentation relating to a waste licence application from Country Clean Recycling Ltd in relation to a facility/premises located at Country Clean Recycling Ltd Churchfield Industrial Estate, John F. Connolly Rd, . . This application has been assigned register number W0257 - 01. Further details in relation to the application are supplied on the accompanying attachment.

In accordance with Article 18(3) of the above Regulations, a copy of the Environmental Impact Statement (EIS) submitted with this application also accompanies.

I am to advise you that any person may make a submission to the Agency, in writing, in respect of the application, pursuant to Article 15 of the Regulations, which provides as follows:

Extract from the Waste Management (Licensing) Regulations

Submissions to the Agency regarding applications.

15. For the purpose of section 40(2)(b) of the Acts, a person may make a written submission to the Agency in relation to -
- (i) an application, and
 - (ii) such plans, documents and other information and particulars, including an environmental impact statement, as are submitted by the applicant in accordance with Articles 12, 13, 14 and 16, and the Agency shall not give notice of a proposed decision under Section 42(2) of the Acts before the expiry of a period of one month following the date of a relevant -
 - (a) acknowledgement in accordance with Article 14(2)(a), or
 - (b) notice in accordance with Article 16(2)(a), or
 - (c) acknowledgement in accordance with Article 16(4),whichever such date is the later.

The application and associated correspondence, including the acknowledgements and notifications referred to in Article 15, are available to view on the Agency Website at www.epa.ie/licensing.

The Agency will have regard to any submission made in accordance with the Regulations and will write, in due course, to each person who makes such a submission, to advise them of the Agency's proposed decision on the application.

In accordance with Article 22(1)(b) of the Waste Management (Licensing) Regulations, 2004, the Agency will write to you to inform you of its proposed decision on the application in due course.

Yours sincerely,

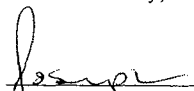
Josephine Kennedy
Programme Officer
Office of Climate, Licensing & Resource Use



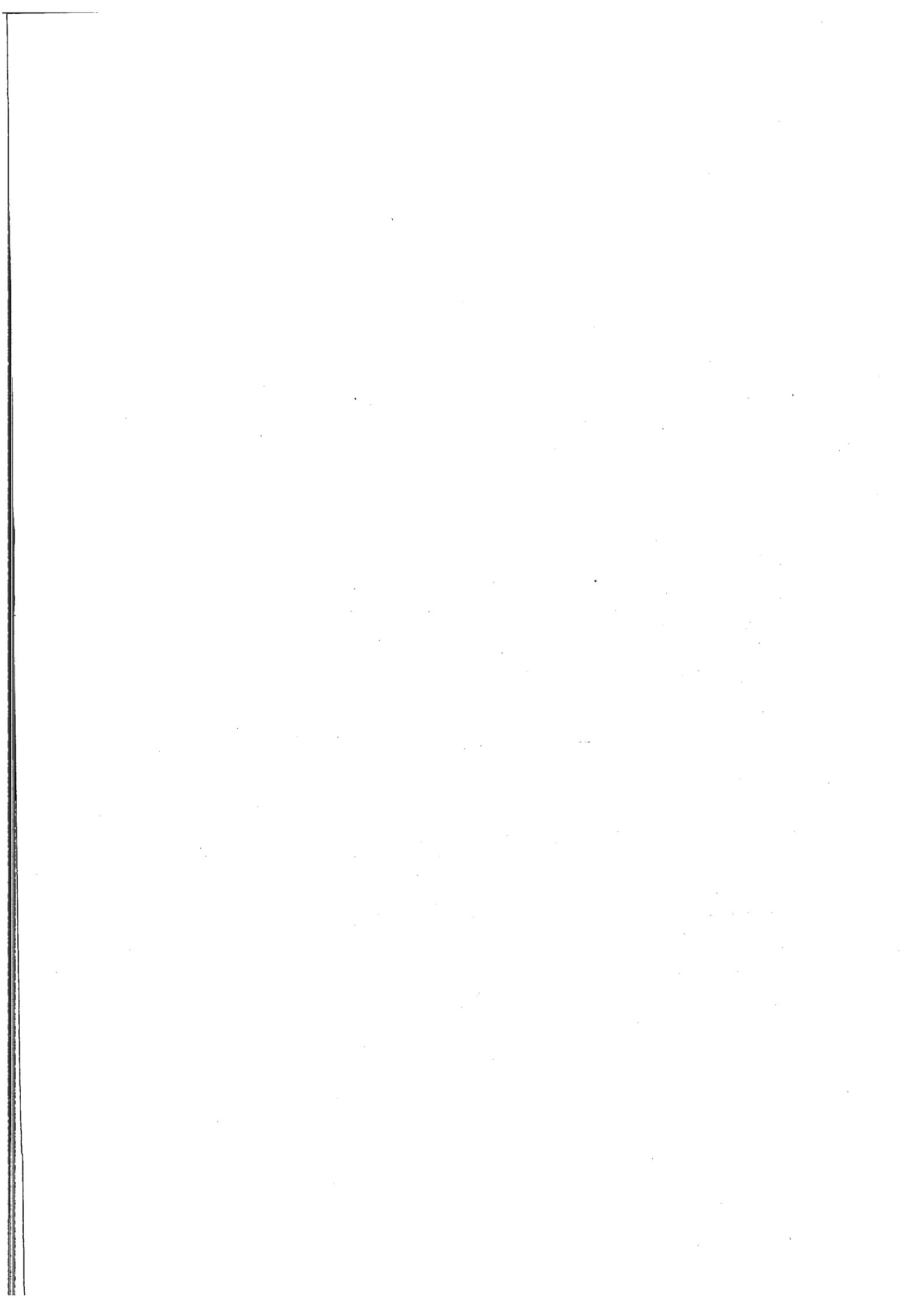



An Ghníomhaireacht um Chaomhnú Comhshaoil

Waste Management Licensing

Details of Waste Licence Application, in accordance with Article 18(2) of the Waste Management (Licensing) Regulations, as of 09 February 2009.

Application Reference/ Register No.: W0257-01

Applicant Name/ Address:

Country Clean Recycling Ltd
Churchfield Industrial Estate
John F. Connolly Rd
Cork

Name & Location of Facility/ Premises concerned:

Country Clean Recycling Ltd,
Churchfield Industrial Estate, John F.
Connolly Rd, ,

National grid reference of facility/ Premises

166083 73530

Note: The class or classes of activity concerned in this application are detailed on the reverse.

re: Waste Licence Application Reg No: W0257-01, made by Country Clean Recycling Ltd, Churchfield Industrial Estate, John F. Connolly Rd, Cork, in respect of a facility/ premises at Churchfield Industrial Estate, John F. Connolly Rd, . The class or classes of activity concerned in the above referenced waste licence application as of 09 February 2009, in accordance with the Third and Fourth Schedules to the Waste Management Acts, 1996 to 2008 are as follows (see the description of these activities below):

Third Schedule Class/es: 11, 12, 13/

Fourth Schedule Class/es: 2, 3, 4, 11, 12, 13/

The applicant has specified the following as the principal activity: 4.4/

THIRD SCHEDULE
<i>Waste Disposal Activities</i>
1. Deposit on, in or under land (including landfill).
2. Land treatment, including biodegradation of liquid or sludge discards in soils.
3. Deep injection of the soil, including injection of pumpable discards into wells, salt domes or naturally occurring repositories.
4. Surface impoundment, including placement of liquid or sludge discards into pits, ponds or lagoons.
5. Specially engineered landfill, including placement into lined discrete cells which are capped and isolated from one another and the environment.
6. Biological treatment not referred to elsewhere in this Schedule which results in final compounds or mixtures which are disposed of by means of any activity referred to in paragraphs 1. to 5 or paragraphs 7 to 10 of this Schedule.
7. Physico-chemical treatment not referred to elsewhere in this Schedule which results in final compounds or mixtures which are disposed of by means of any activity referred to in paragraphs 1 to 5 or paragraphs 8 to 10 of this Schedule (including evaporation, drying and calcination).
8. Incineration on land or at sea.
9. Permanent storage, including emplacement of containers in a mine.
10. Release of waste into a water body (including a seabed insertion).
11. Blending or mixture prior to submission to any activity referred to in a preceding paragraph of this Schedule.
12. Repackaging prior to submission to any activity referred to in a preceding paragraph of this Schedule.
13. Storage prior to submission to any activity referred to in a preceding paragraph of this Schedule, other than temporary storage, pending collection, on the premises where the waste concerned is produced.
FOURTH SCHEDULE
<i>Waste Recovery Activities</i>
1. Solvent reclamation or regeneration.
2. Recycling or reclamation of organic substances which are not used as solvents (including composting and other biological processes).
3. Recycling or reclamation of metals and metal compounds.
4. Recycling or reclamation of other inorganic materials.
5. Regeneration of acids or bases.
6. Recovery of components used for pollution abatement.
7. Recovery of components from catalysts.
8. Oil re-refining or other re-uses of oil.
9. Use of any waste principally as a fuel or other means to generate energy.
10. The treatment of any waste on land with a consequential benefit for an agricultural activity or ecological system.
11. Use of waste obtained from any activity referred to in a preceding paragraph of this Schedule.
12. Exchange of waste for submission to any activity referred to in a preceding paragraph of this Schedule.
13. Storage of waste intended for submission to any activity referred to in a preceding paragraph of this Schedule, other than temporary storage, pending collection, on the premises where such waste is produced.

Secretary
An Taisce - The National Trust for Ireland
The Tailor's Hall
Back Lane
Dublin 8

Headquarters, PO Box 3000
Johnstown Castle Estate
County Wexford, Ireland
Ceannteathrú, Bosca Poist 3000
Eastát Chaisleán Bhaile Sheáin
Contae Loch Garman, Éire
T: +353 53 916 0600
F: +353 53 916 0699
E: info@epa.ie
W: www.epa.ie
LoCall: 1890 33 55 99

9 February, 2009

W0257 - 01

Dear ,

In accordance with Article 18(1) of the Waste Management (Licensing) Regulations, I am to inform you of the receipt on 5 February, 2009, of documentation relating to a waste licence application from Country Clean Recycling Ltd in relation to a facility/premises located at Country Clean Recycling Ltd Churchfield Industrial Estate, John F. Connolly Rd, . This application has been assigned register number W0257 - 01. Further details in relation to the application are supplied on the accompanying attachment.

In accordance with Article 18(3) of the above Regulations, a copy of the Environmental Impact Statement (EIS) submitted with this application also accompanies.

I am to advise you that any person may make a submission to the Agency, in writing, in respect of the application, pursuant to Article 15 of the Regulations, which provides as follows:

Extract from the Waste Management (Licensing) Regulations

Submissions to the Agency regarding applications.

15. For the purpose of section 40(2)(b) of the Acts, a person may make a written submission to the Agency in relation to -
- (i) an application, and
 - (ii) such plans, documents and other information and particulars, including an environmental impact statement, as are submitted by the applicant in accordance with Articles 12, 13, 14 and 16, and the Agency shall not give notice of a proposed decision under Section 42(2) of the Acts before the expiry of a period of one month following the date of a relevant -
 - (a) acknowledgement in accordance with Article 14(2)(a), or
 - (b) notice in accordance with Article 16(2)(a), or
 - (c) acknowledgement in accordance with Article 16(4),whichever such date is the later.

The application and associated correspondence, including the acknowledgements and notifications referred to in Article 15, are available to view on the Agency Website at www.epa.ie/licensing.

The Agency will have regard to any submission made in accordance with the Regulations and will write, in due course, to each person who makes such a submission, to advise them of the Agency's proposed decision on the application.

In accordance with Article 22(1)(b) of the Waste Management (Licensing) Regulations, 2004, the Agency will write to you to inform you of its proposed decision on the application in due course.

Yours sincerely,

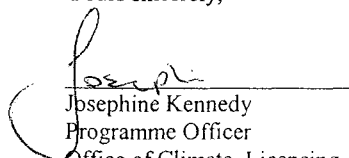

Josephine Kennedy
Programme Officer
Office of Climate, Licensing & Resource Use



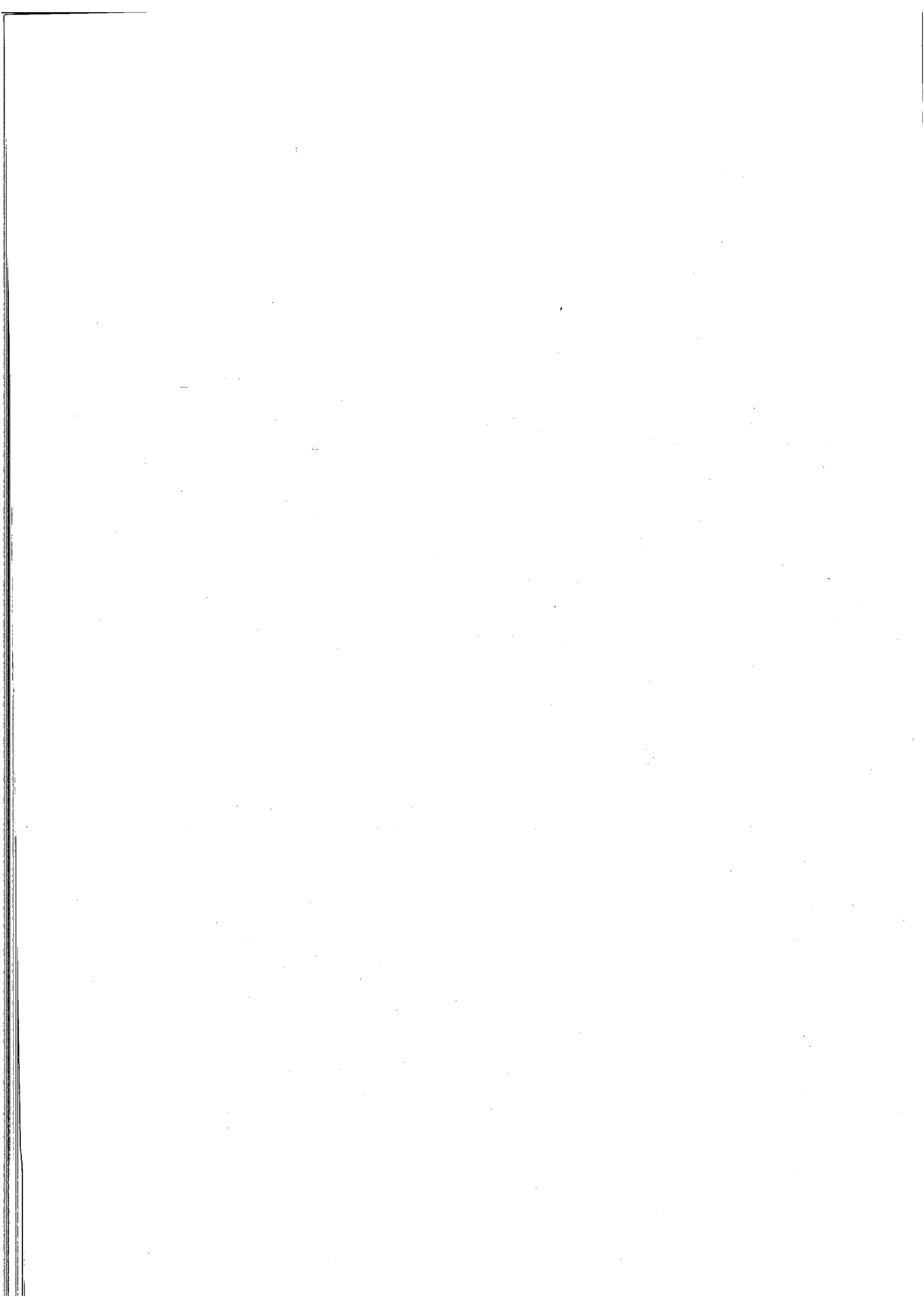



An Ghníomhaireacht um Chaomhnú Comhshaoil

Waste Management Licensing

Details of Waste Licence Application, in accordance with Article 18(2) of the Waste Management (Licensing) Regulations, as of 09 February 2009.

Application Reference/ Register No.: W0257-01

Applicant Name/ Address:

Country Clean Recycling Ltd
Churchfield Industrial Estate
John F. Connolly Rd
Cork

Name & Location of Facility/ Premises concerned:

Country Clean Recycling Ltd,
Churchfield Industrial Estate, John F.
Connolly Rd, ,

National grid reference of facility/ Premises

166083 73530

Note: The class or classes of activity concerned in this application are detailed on the reverse.

re: Waste Licence Application Reg No: W0257-01, made by Country Clean Recycling Ltd, Churchfield Industrial Estate, John F. Connolly Rd, Cork, in respect of a facility/ premises at Churchfield Industrial Estate, John F. Connolly Rd, , . The class or classes of activity concerned in the above referenced waste licence application as of 09 February 2009, in accordance with the Third and Fourth Schedules to the Waste Management Acts, 1996 to 2008 are as follows (see the description of these activities below):

Third Schedule Class/es: 11, 12, 13/

Fourth Schedule Class/es: 2, 3, 4, 11, 12, 13/

The applicant has specified the following as the principal activity: 4.4/

THIRD SCHEDULE
<i>Waste Disposal Activities</i>
1. Deposit on, in or under land (including landfill).
2. Land treatment, including biodegradation of liquid or sludge discards in soils.
3. Deep injection of the soil, including injection of pumpable discards into wells, salt domes or naturally occurring repositories.
4. Surface impoundment, including placement of liquid or sludge discards into pits, ponds or lagoons.
5. Specially engineered landfill, including placement into lined discrete cells which are capped and isolated from one another and the environment.
6. Biological treatment not referred to elsewhere in this Schedule which results in final compounds or mixtures which are disposed of by means of any activity referred to in paragraphs 1. to 5 or paragraphs 7 to 10 of this Schedule.
7. Physico-chemical treatment not referred to elsewhere in this Schedule which results in final compounds or mixtures which are disposed of by means of any activity referred to in paragraphs 1 to 5 or paragraphs 8 to 10 of this Schedule (including evaporation, drying and calcination).
8. Incineration on land or at sea.
9. Permanent storage, including emplacement of containers in a mine.
10. Release of waste into a water body (including a seabed insertion).
11. Blending or mixture prior to submission to any activity referred to in a preceding paragraph of this Schedule.
12. Repackaging prior to submission to any activity referred to in a preceding paragraph of this Schedule.
13. Storage prior to submission to any activity referred to in a preceding paragraph of this Schedule, other than temporary storage, pending collection, on the premises where the waste concerned is produced.
FOURTH SCHEDULE
<i>Waste Recovery Activities</i>
1. Solvent reclamation or regeneration.
2. Recycling or reclamation of organic substances which are not used as solvents (including composting and other biological processes).
3. Recycling or reclamation of metals and metal compounds.
4. Recycling or reclamation of other inorganic materials.
5. Regeneration of acids or bases.
6. Recovery of components used for pollution abatement.
7. Recovery of components from catalysts.
8. Oil re-refining or other re-uses of oil.
9. Use of any waste principally as a fuel or other means to generate energy.
10. The treatment of any waste on land with a consequential benefit for an agricultural activity or ecological system.
11. Use of waste obtained from any activity referred to in a preceding paragraph of this Schedule.
12. Exchange of waste for submission to any activity referred to in a preceding paragraph of this Schedule.
13. Storage of waste intended for submission to any activity referred to in a preceding paragraph of this Schedule, other than temporary storage, pending collection, on the premises where such waste is produced.

Mr. Martin Devine
Assistant National Director, Population/Environmental Health
Health Service Executive (South)
2nd Floor, Oak House
Lime Tree Avenue, Millennium Park
Naas, County Kildare
Att. Mr. Martin Devine

Headquarters, PO Box 3000
Johnstown Castle Estate
County Wexford, Ireland
Ceannteathrú, Bosca Poist 3000
Eastát Chaisleán Bhaile Sheáin
Contae Loch Garman, Éire
T: +353 53 916 0600
F: +353 53 916 0699
E: info@epa.ie
W: www.epa.ie
LoCall: 1890 33 55 99

9 February, 2009

W0257 - 01

Dear Mr. Devine,

In accordance with Article 18(1) of the Waste Management (Licensing) Regulations, I am to inform you of the receipt on 5 February, 2009, of documentation relating to a waste licence application from Country Clean Recycling Ltd in relation to a facility/premises located at Country Clean Recycling Ltd Churchfield Industrial Estate, John F. Connolly Rd, . . This application has been assigned register number W0257 - 01. Further details in relation to the application are supplied on the accompanying attachment.

In accordance with Article 18(3) of the above Regulations, a copy of the Environmental Impact Statement (EIS) submitted with this application also accompanies.

I am to advise you that any person may make a submission to the Agency, in writing, in respect of the application, pursuant to Article 15 of the Regulations, which provides as follows:

Extract from the Waste Management (Licensing) Regulations

Submissions to the Agency regarding applications.

15. For the purpose of section 40(2)(b) of the Acts, a person may make a written submission to the Agency in relation to -
- (i) an application, and
 - (ii) such plans, documents and other information and particulars, including an environmental impact statement, as are submitted by the applicant in accordance with Articles 12, 13, 14 and 16, and the Agency shall not give notice of a proposed decision under Section 42(2) of the Acts before the expiry of a period of one month following the date of a relevant -
 - (a) acknowledgement in accordance with Article 14(2)(a), or
 - (b) notice in accordance with Article 16(2)(a), or
 - (c) acknowledgement in accordance with Article 16(4),whichever such date is the later.

The application and associated correspondence, including the acknowledgements and notifications referred to in Article 15, are available to view on the Agency Website at www.epa.ie/licensing.

The Agency will have regard to any submission made in accordance with the Regulations and will write, in due course, to each person who makes such a submission, to advise them of the Agency's proposed decision on the application.

In accordance with Article 22(1)(b) of the Waste Management (Licensing) Regulations, 2004, the Agency will write to you to inform you of its proposed decision on the application in due course.

Yours sincerely,

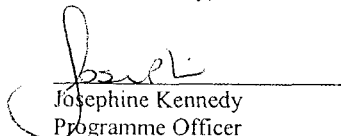
Josephine Kennedy
Programme Officer
Office of Climate, Licensing & Resource Use



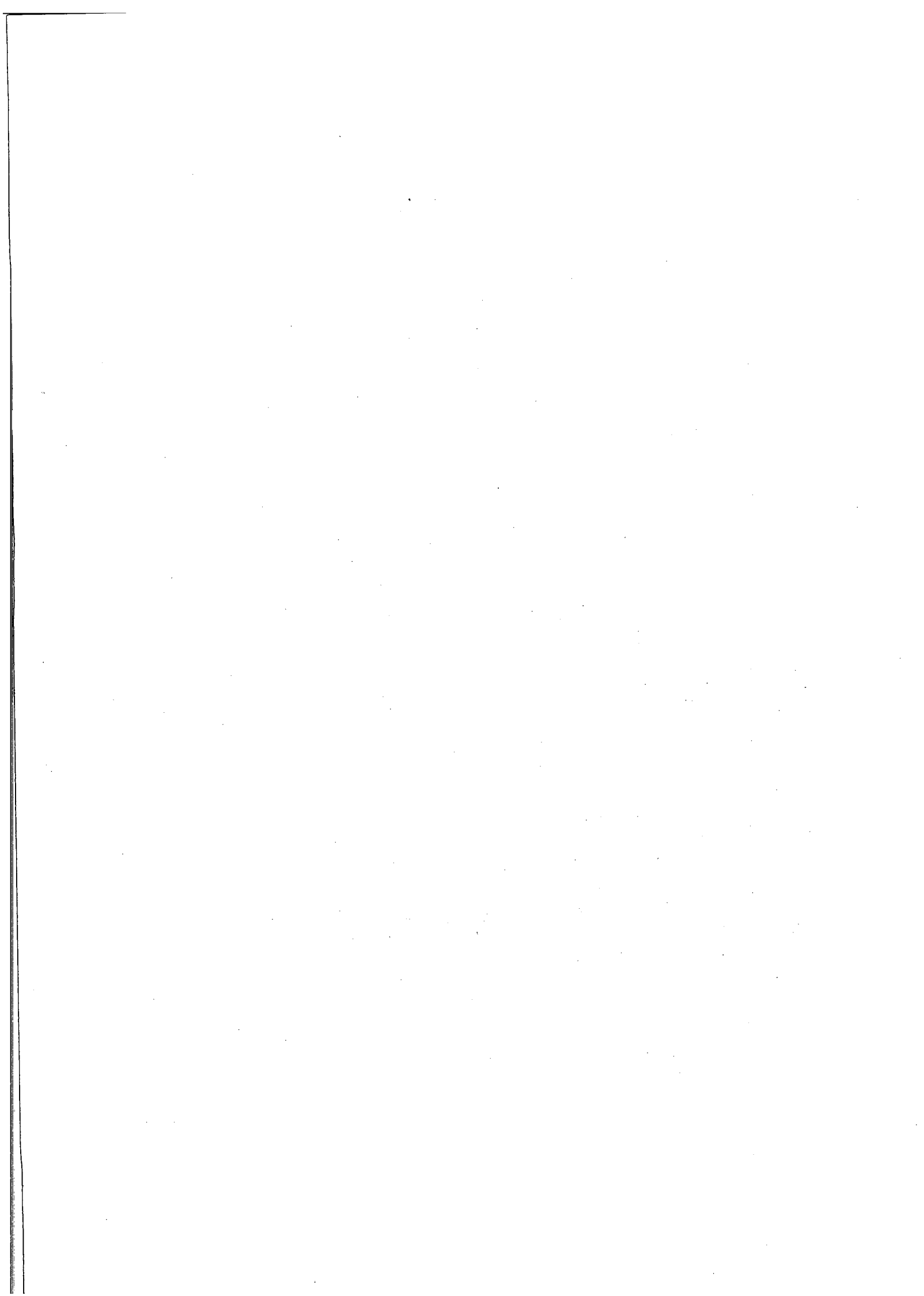



An Ghníomhaireacht um Chaomhnú Comhshaoil

Waste Management Licensing

Details of Waste Licence Application, in accordance with Article 18(2) of the Waste Management (Licensing) Regulations, as of 09 February 2009.

Application Reference/ Register No.: W0257-01

Applicant Name/ Address:

Country Clean Recycling Ltd
Churchfield Industrial Estate
John F. Connolly Rd
Cork

Name & Location of Facility/ Premises concerned:

Country Clean Recycling Ltd,
Churchfield Industrial Estate, John F.
Connolly Rd, ,

National grid reference of facility/ Premises

166083 73530

Note: The class or classes of activity concerned in this application are detailed on the reverse.

re: Waste Licence Application Reg No: W0257-01, made by Country Clean Recycling Ltd, Churchfield Industrial Estate, John F. Connolly Rd, Cork, in respect of a facility/ premises at Churchfield Industrial Estate, John F. Connolly Rd, . . . The class or classes of activity concerned in the above referenced waste licence application as of 09 February 2009, in accordance with the Third and Fourth Schedules to the Waste Management Acts, 1996 to 2008 are as follows (see the description of these activities below):

Third Schedule Class/es: 11, 12, 13/

Fourth Schedule Class/es: 2, 3, 4, 11, 12, 13/

The applicant has specified the following as the principal activity: 4.4/

THIRD SCHEDULE
<i>Waste Disposal Activities</i>
1. Deposit on, in or under land (including landfill).
2. Land treatment, including biodegradation of liquid or sludge discards in soils.
3. Deep injection of the soil, including injection of pumpable discards into wells, salt domes or naturally occurring repositories.
4. Surface impoundment, including placement of liquid or sludge discards into pits, ponds or lagoons.
5. Specially engineered landfill, including placement into lined discrete cells which are capped and isolated from one another and the environment.
6. Biological treatment not referred to elsewhere in this Schedule which results in final compounds or mixtures which are disposed of by means of any activity referred to in paragraphs 1. to 5 or paragraphs 7 to 10 of this Schedule.
7. Physico-chemical treatment not referred to elsewhere in this Schedule which results in final compounds or mixtures which are disposed of by means of any activity referred to in paragraphs 1 to 5 or paragraphs 8 to 10 of this Schedule (including evaporation, drying and calcination).
8. Incineration on land or at sea.
9. Permanent storage, including emplacement of containers in a mine.
10. Release of waste into a water body (including a seabed insertion).
11. Blending or mixture prior to submission to any activity referred to in a preceding paragraph of this Schedule.
12. Repackaging prior to submission to any activity referred to in a preceding paragraph of this Schedule.
13. Storage prior to submission to any activity referred to in a preceding paragraph of this Schedule, other than temporary storage, pending collection, on the premises where the waste concerned is produced.
FOURTH SCHEDULE
<i>Waste Recovery Activities</i>
1. Solvent reclamation or regeneration.
2. Recycling or reclamation of organic substances which are not used as solvents (including composting and other biological processes).
3. Recycling or reclamation of metals and metal compounds.
4. Recycling or reclamation of other inorganic materials.
5. Regeneration of acids or bases.
6. Recovery of components used for pollution abatement.
7. Recovery of components from catalysts.
8. Oil re-refining or other re-uses of oil.
9. Use of any waste principally as a fuel or other means to generate energy.
10. The treatment of any waste on land with a consequential benefit for an agricultural activity or ecological system.
11. Use of waste obtained from any activity referred to in a preceding paragraph of this Schedule.
12. Exchange of waste for submission to any activity referred to in a preceding paragraph of this Schedule.
13. Storage of waste intended for submission to any activity referred to in a preceding paragraph of this Schedule, other than temporary storage, pending collection, on the premises where such waste is produced.



Environmental Protection Agency
An Ghníomhaireacht um Chóimhínú Comhshaoil

Mr. Gerry O' Beirne
Director of Service, Environment
Cork City Council
City Hall
Cork

Headquarters, PO Box 3000
Johnstown Castle Estate
County Wexford, Ireland

Ceanncheathrú, Bosca Poist 3000
Eastát Chaisleán Bhaile Sheáin
Contae Loch Garman, Éire

T: +353 53 916 0600
F: +353 53 916 0699
E: info@epa.ie
W: www.epa.ie

LoCall: 1890 33 55 99

9 February, 2009

W0257 - 01

Dear Mr. O' Beirne,

In accordance with Article 18(1) of the Waste Management (Licensing) Regulations, I am to inform you of the receipt on 5 February, 2009, of documentation relating to a waste licence application from Country Clean Recycling Ltd in relation to a facility/premises located at Country Clean Recycling Ltd Churchfield Industrial Estate, John F. Connolly Rd, . . This application has been assigned register number W0257 - 01. Further details in relation to the application are supplied on the accompanying attachment.

In accordance with Article 18(3) of the above Regulations, a copy of the Environmental Impact Statement (EIS) submitted with this application also accompanies.

I am to advise you that any person may make a submission to the Agency, in writing, in respect of the application, pursuant to Article 15 of the Regulations, which provides as follows:

Extract from the Waste Management (Licensing) Regulations

Submissions to the Agency regarding applications.

15. For the purpose of section 40(2)(b) of the Acts, a person may make a written submission to the Agency in relation to -
- (i) an application, and
 - (ii) such plans, documents and other information and particulars, including an environmental impact statement, as are submitted by the applicant in accordance with Articles 12, 13, 14 and 16, and the Agency shall not give notice of a proposed decision under Section 42(2) of the Acts before the expiry of a period of one month following the date of a relevant -
 - (a) acknowledgement in accordance with Article 14(2)(a), or
 - (b) notice in accordance with Article 16(2)(a), or
 - (c) acknowledgement in accordance with Article 16(4),whichever such date is the later.

The application and associated correspondence, including the acknowledgements and notifications referred to in Article 15, are available to view on the Agency Website at www.epa.ie/licensing.

The Agency will have regard to any submission made in accordance with the Regulations and will write, in due course, to each person who makes such a submission, to advise them of the Agency's proposed decision on the application.

In accordance with Article 22(1)(b) of the Waste Management (Licensing) Regulations, 2004, the Agency will write to you to inform you of its proposed decision on the application in due course.

Yours sincerely,

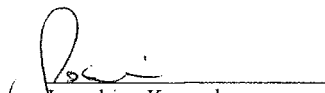
Josephine Kennedy
Programme Officer
Office of Climate, Licensing & Resource Use



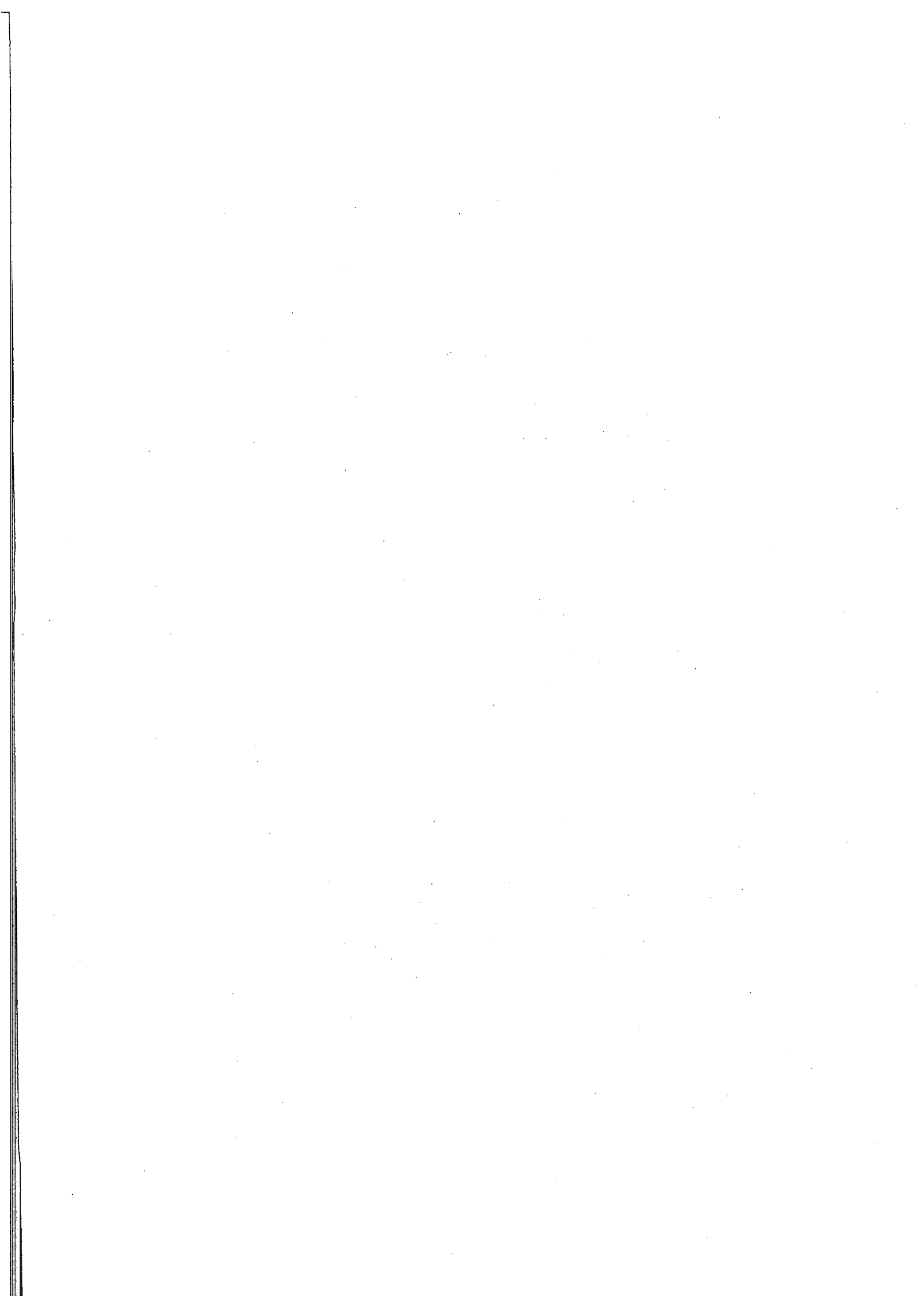



An Gníomhaireacht um Chaomhnú Comhshaoil

Waste Management Licensing

Details of Waste Licence Application, in accordance with Article 18(2) of the Waste Management (Licensing) Regulations, as of 09 February 2009.

Application Reference/ Register No.: W0257-01

Applicant Name/ Address:

Country Clean Recycling Ltd
Churchfield Industrial Estate
John F. Connolly Rd
Cork

Name & Location of Facility/ Premises concerned:

Country Clean Recycling Ltd,
Churchfield Industrial Estate, John F.
Connolly Rd, ,

National grid reference of facility/ Premises

166083 73530

Note: The class or classes of activity concerned in this application are detailed on the reverse.

re: Waste Licence Application Reg No: W0257-01, made by Country Clean Recycling Ltd, Churchfield Industrial Estate, John F. Connolly Rd, Cork, in respect of a facility/ premises at Churchfield Industrial Estate, John F. Connolly Rd, , . The class or classes of activity concerned in the above referenced waste licence application as of 09 February 2009, in accordance with the Third and Fourth Schedules to the Waste Management Acts, 1996 to 2008 are as follows (see the description of these activities below):

Third Schedule Class/es: 11, 12, 13/

Fourth Schedule Class/es: 2, 3, 4, 11, 12, 13/

The applicant has specified the following as the principal activity: 4.4/

THIRD SCHEDULE
<i>Waste Disposal Activities</i>
1. Deposit on, in or under land (including landfill).
2. Land treatment, including biodegradation of liquid or sludge discards in soils.
3. Deep injection of the soil, including injection of pumpable discards into wells, salt domes or naturally occurring repositories.
4. Surface impoundment, including placement of liquid or sludge discards into pits, ponds or lagoons.
5. Specially engineered landfill, including placement into lined discrete cells which are capped and isolated from one another and the environment.
6. Biological treatment not referred to elsewhere in this Schedule which results in final compounds or mixtures which are disposed of by means of any activity referred to in paragraphs 1. to 5 or paragraphs 7 to 10 of this Schedule.
7. Physico-chemical treatment not referred to elsewhere in this Schedule which results in final compounds or mixtures which are disposed of by means of any activity referred to in paragraphs 1 to 5 or paragraphs 8 to 10 of this Schedule (including evaporation, drying and calcination).
8. Incineration on land or at sea.
9. Permanent storage, including emplacement of containers in a mine.
10. Release of waste into a water body (including a seabed insertion).
11. Blending or mixture prior to submission to any activity referred to in a preceding paragraph of this Schedule.
12. Repackaging prior to submission to any activity referred to in a preceding paragraph of this Schedule.
13. Storage prior to submission to any activity referred to in a preceding paragraph of this Schedule, other than temporary storage, pending collection, on the premises where the waste concerned is produced.
FOURTH SCHEDULE
<i>Waste Recovery Activities</i>
1. Solvent reclamation or regeneration.
2. Recycling or reclamation of organic substances which are not used as solvents (including composting and other biological processes).
3. Recycling or reclamation of metals and metal compounds.
4. Recycling or reclamation of other inorganic materials.
5. Regeneration of acids or bases.
6. Recovery of components used for pollution abatement.
7. Recovery of components from catalysts.
8. Oil re-refining or other re-uses of oil.
9. Use of any waste principally as a fuel or other means to generate energy.
10. The treatment of any waste on land with a consequential benefit for an agricultural activity or ecological system.
11. Use of waste obtained from any activity referred to in a preceding paragraph of this Schedule.
12. Exchange of waste for submission to any activity referred to in a preceding paragraph of this Schedule.
13. Storage of waste intended for submission to any activity referred to in a preceding paragraph of this Schedule, other than temporary storage, pending collection, on the premises where such waste is produced.

Mr. Ronald McDowell
Senior Planner
Cork City Council
City Hall
Cork

Headquarters, PO Box 3000
Johnstown Castle Estate
County Wexford, Ireland

Ceanncheathrú, Bosca Poist 3000
Eastát Chaisleán Bhaile Sheáin
Contae Loch Garman, Éire

T: +353 53 916 0600
F: +353 53 916 0699
E: info@epa.ie
W: www.epa.ie

LoCall: 1890 33 55 99

9 February, 2009

W0257 - 01

Dear Mr. McDowell,

In accordance with Article 18(1) of the Waste Management (Licensing) Regulations, I am to inform you of the receipt on 5 February, 2009, of documentation relating to a waste licence application from Country Clean Recycling Ltd in relation to a facility/premises located at Country Clean Recycling Ltd Churchfield Industrial Estate, John F. Connolly Rd, . . This application has been assigned register number W0257 - 01. Further details in relation to the application are supplied on the accompanying attachment.

In accordance with Article 18(3) of the above Regulations, a copy of the Environmental Impact Statement (EIS) submitted with this application also accompanies.

I am to advise you that any person may make a submission to the Agency, in writing, in respect of the application, pursuant to Article 15 of the Regulations, which provides as follows:

Extract from the Waste Management (Licensing) Regulations

Submissions to the Agency regarding applications.

15. For the purpose of section 40(2)(b) of the Acts, a person may make a written submission to the Agency in relation to -
- (i) an application, and
 - (ii) such plans, documents and other information and particulars, including an environmental impact statement, as are submitted by the applicant in accordance with Articles 12, 13, 14 and 16, and the Agency shall not give notice of a proposed decision under Section 42(2) of the Acts before the expiry of a period of one month following the date of a relevant -
 - (a) acknowledgement in accordance with Article 14(2)(a), or
 - (b) notice in accordance with Article 16(2)(a), or
 - (c) acknowledgement in accordance with Article 16(4),whichever such date is the later.

The application and associated correspondence, including the acknowledgements and notifications referred to in Article 15, are available to view on the Agency Website at www.epa.ie/licensing.

The Agency will have regard to any submission made in accordance with the Regulations and will write, in due course, to each person who makes such a submission, to advise them of the Agency's proposed decision on the application.

In accordance with Article 22(1)(b) of the Waste Management (Licensing) Regulations, 2004, the Agency will write to you to inform you of its proposed decision on the application in due course.

Yours sincerely,

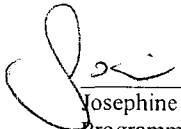

Josephine Kennedy
Programme Officer
Office of Climate, Licensing & Resource Use



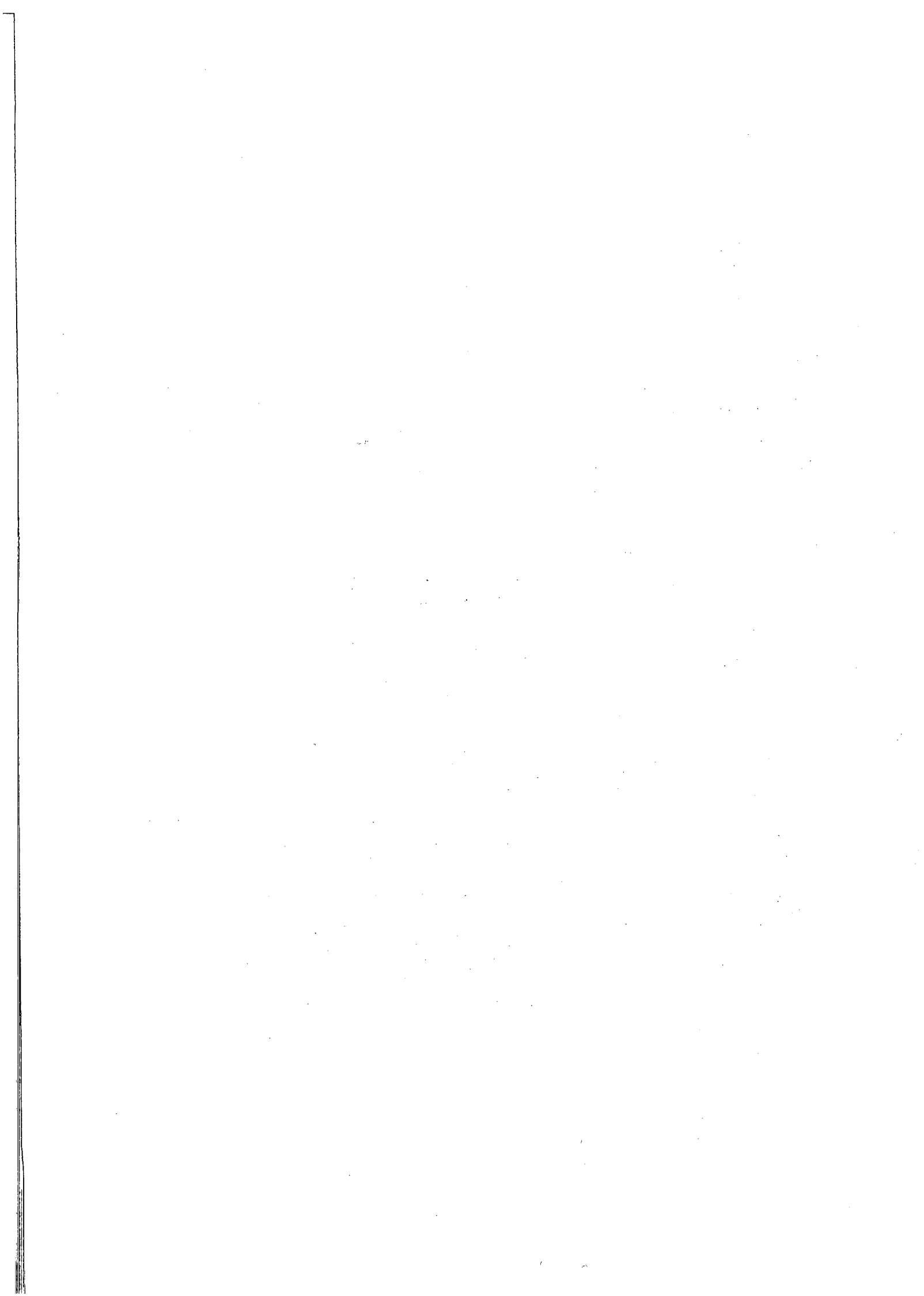



An Ghníomhaireacht um Chaomhnú Comhshaoil

Waste Management Licensing

Details of Waste Licence Application, in accordance with Article 18(2) of the Waste Management (Licensing) Regulations, as of 09 February 2009.

Application Reference/ Register No.: W0257-01

Applicant Name/ Address:

Country Clean Recycling Ltd
Churchfield Industrial Estate
John F. Connolly Rd
Cork

Name & Location of Facility/ Premises concerned:

Country Clean Recycling Ltd,
Churchfield Industrial Estate, John F.
Connolly Rd, ,

National grid reference of facility/ Premises

166083 73530

Note: The class or classes of activity concerned in this application are detailed on the reverse.

re: Waste Licence Application Reg No: W0257-01, made by Country Clean Recycling Ltd, Churchfield Industrial Estate, John F. Connolly Rd, Cork, in respect of a facility/ premises at Churchfield Industrial Estate, John F. Connolly Rd, , . The class or classes of activity concerned in the above referenced waste licence application as of 09 February 2009, in accordance with the Third and Fourth Schedules to the Waste Management Acts, 1996 to 2008 are as follows (see the description of these activities below):

Third Schedule Class/es: 11, 12, 13/

Fourth Schedule Class/es: 2, 3, 4, 11, 12, 13/

The applicant has specified the following as the principal activity: 4.4/

THIRD SCHEDULE
<i>Waste Disposal Activities</i>
1. Deposit on, in or under land (including landfill).
2. Land treatment, including biodegradation of liquid or sludge discards in soils.
3. Deep injection of the soil, including injection of pumpable discards into wells, salt domes or naturally occurring repositories.
4. Surface impoundment, including placement of liquid or sludge discards into pits, ponds or lagoons.
5. Specially engineered landfill, including placement into lined discrete cells which are capped and isolated from one another and the environment.
6. Biological treatment not referred to elsewhere in this Schedule which results in final compounds or mixtures which are disposed of by means of any activity referred to in paragraphs 1. to 5 or paragraphs 7 to 10 of this Schedule.
7. Physico-chemical treatment not referred to elsewhere in this Schedule which results in final compounds or mixtures which are disposed of by means of any activity referred to in paragraphs 1 to 5 or paragraphs 8 to 10 of this Schedule (including evaporation, drying and calcination).
8. Incineration on land or at sea.
9. Permanent storage, including emplacement of containers in a mine.
10. Release of waste into a water body (including a seabed insertion).
11. Blending or mixture prior to submission to any activity referred to in a preceding paragraph of this Schedule.
12. Repackaging prior to submission to any activity referred to in a preceding paragraph of this Schedule.
13. Storage prior to submission to any activity referred to in a preceding paragraph of this Schedule, other than temporary storage, pending collection, on the premises where the waste concerned is produced.
FOURTH SCHEDULE
<i>Waste Recovery Activities</i>
1. Solvent reclamation or regeneration.
2. Recycling or reclamation of organic substances which are not used as solvents (including composting and other biological processes).
3. Recycling or reclamation of metals and metal compounds.
4. Recycling or reclamation of other inorganic materials.
5. Regeneration of acids or bases.
6. Recovery of components used for pollution abatement.
7. Recovery of components from catalysts.
8. Oil re-refining or other re-uses of oil.
9. Use of any waste principally as a fuel or other means to generate energy.
10. The treatment of any waste on land with a consequential benefit for an agricultural activity or ecological system.
11. Use of waste obtained from any activity referred to in a preceding paragraph of this Schedule.
12. Exchange of waste for submission to any activity referred to in a preceding paragraph of this Schedule.
13. Storage of waste intended for submission to any activity referred to in a preceding paragraph of this Schedule, other than temporary storage, pending collection, on the premises where such waste is produced.