

For inspection purposes only.
Consent of copyright owner required for any other use.



— WASTE LICENCE APPLICATION SITE BOUNDARY

A A
CROSS SECTION LOCATIONS

- NOTES**
- FIGURED DIMENSIONS ONLY TO BE TAKEN FROM THIS DRAWING
 - ALL DRAWINGS TO BE CHECKED BY THE CONTRACTOR ON SITE
 - ENGINEER TO BE INFORMED BY THE CONTRACTOR OF ANY DISCREPANCIES BEFORE ANY WORK COMMENCES
 - ALL LEVELS SHOWN RELATE TO ORDNANCE SURVEY DATUM AT MALIN HEAD

Rev	Date	Description	By	CHKd
A	27.01.08	FIRST ISSUE	R.K.	E.S.

Client: **LENNON QUARRIES LTD.**

Project: **WASTE LICENCE APPLICATION**

Title: **EXISTING TOPOGRAPHIC MAP OF APPLICATION SITE**

Scale @ A3: **1 : 2,500**

Prepared by: R.K. Checked: E.S. Date: 22.12.08

Project Director: M.F.G.

TOBIN
Patsack J. Tobin & Co. Ltd.
TOBIN Consulting Engineers,
Market Square, Castlebar,
Co. Mayo, Ireland.
Tel: +353-(0)94-9021401
Fax: +353-(0)94-9021534
e-mail: castlebar@tobin.ie
www.tobin.ie

Drawing No: **2084-2607** Revision: **A**

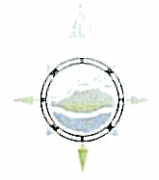
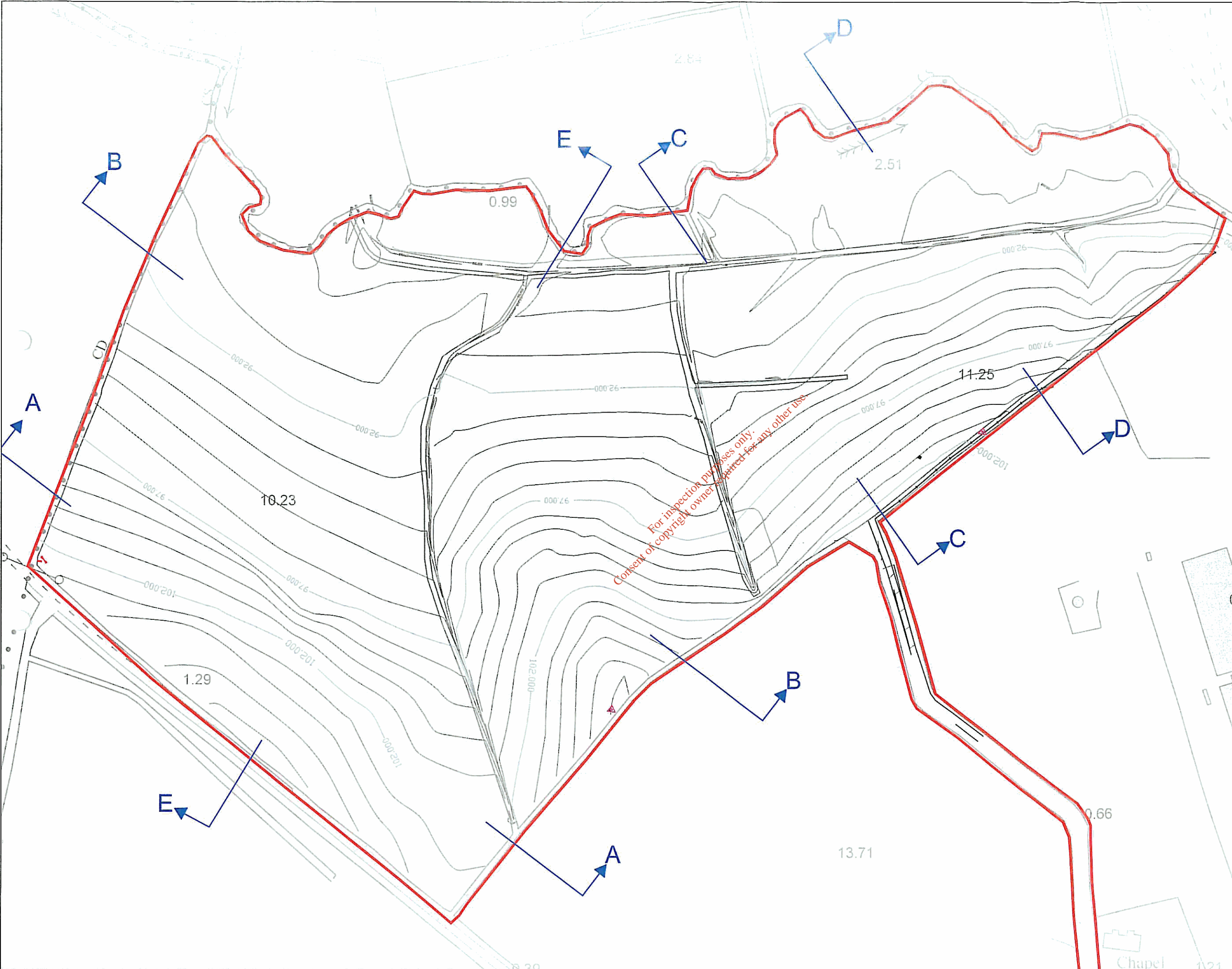

— WASTE LICENCE APPLICATION SITE BOUNDARY

↔↔↔ CROSS SECTION LOCATIONS

- NOTES**
1. FIGURED DIMENSIONS ONLY TO BE TAKEN FROM THIS DRAWING
 2. ALL DRAWINGS TO BE CHECKED BY THE CONTRACTOR ON SITE
 3. ENGINEER TO BE INFORMED BY THE CONTRACTOR OF ANY DISCREPANCIES BEFORE ANY WORK COMMENCES
 4. ALL LEVELS SHOWN RELATE TO ORDNANCE SURVEY DATUM AT MALIN HEAD

Rev	Date	Description	By	Chkd
A	27.01.09	FIRST ISSUE	R.K.	E.S.

Client: **LENNON QUARRIES LTD.**

Project: **WASTE LICENCE APPLICATION**

Title: **PROPOSED TOPOGRAPHIC MAP OF APPLICATION SITE, SHOWING FINAL GROUND LEVELS**

Scale @ A3: **1 : 2,500**

Prepared by: R.K. Checked: E.S. Date: 19.01.09

Project Director: M.F.G.

TOBIN
Patrick J. Tobin & Co. Ltd
TOBIN Consulting Engineers,
Market Square, Castlebar,
Co. Mayo, Ireland.
tel: +353-(0)84-8021401
fax: +353-(0)84-8021534
e-mail: castlebar@tobin.ie
www.tobin.ie

Drawing No: **2084-2608** Revision: **A**

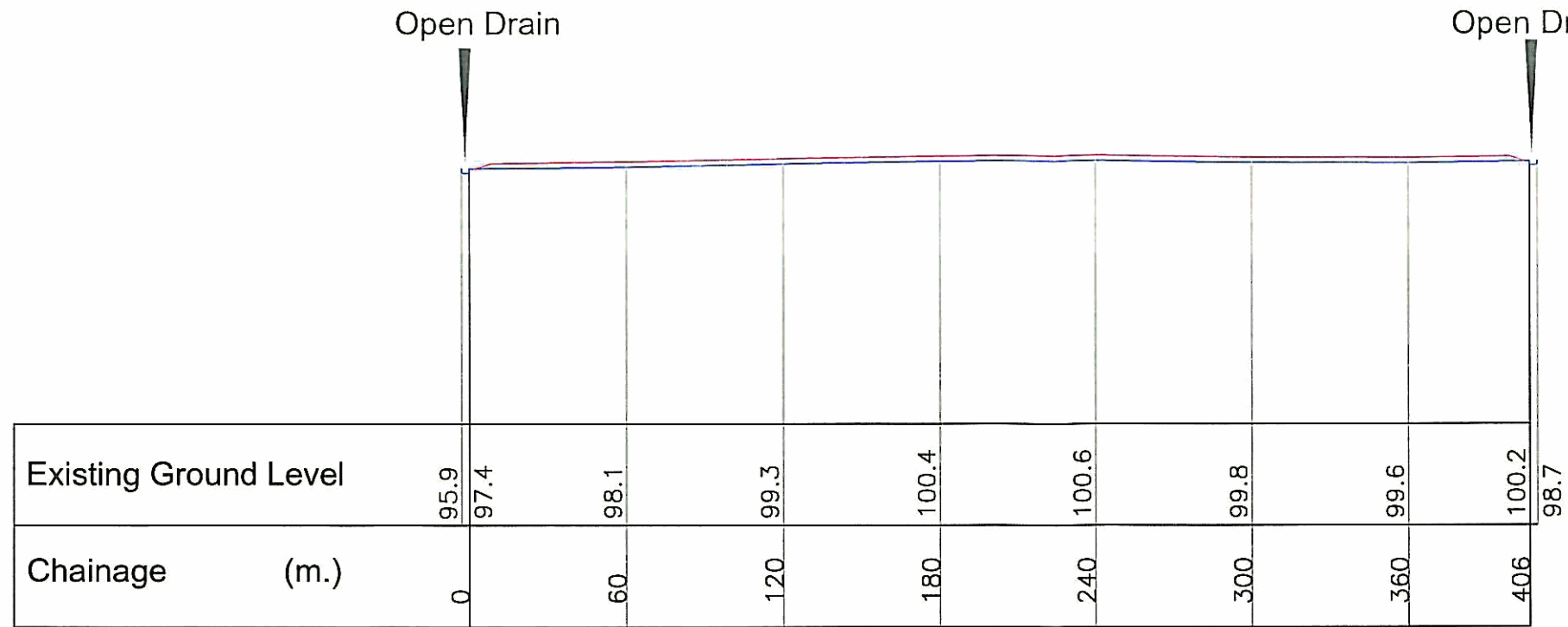

EXISTING SECTION A - A

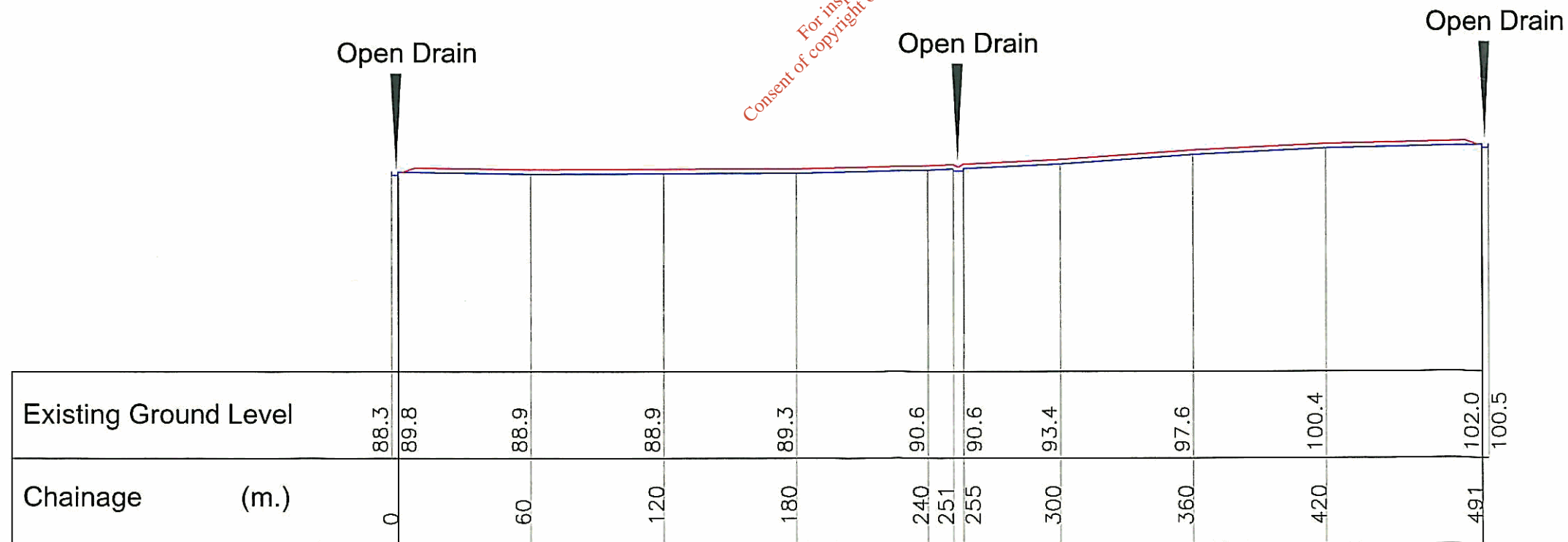

EXISTING SECTION B - B

LEGEND

- EXISTING GROUND LEVEL
- PROPOSED FINAL GROUND LEVEL

NOTES

1. FIGURED DIMENSIONS ONLY TO BE TAKEN FROM THIS DRAWING
2. ALL DRAWINGS TO BE CHECKED BY THE CONTRACTOR ON SITE
3. ENGINEER TO BE INFORMED BY THE CONTRACTOR OF ANY DISCREPANCIES BEFORE ANY WORK COMMENCES
4. ALL LEVELS SHOWN RELATE TO ORDNANCE SURVEY DATUM AT MALIN HEAD

Rev	Date	Description	By	Chkd.
A	27.01.09	FRST ISSUE	R.K.	E.S.

Client: LENNON QUARRIES LTD.

Project: WASTE LICENCE APPLICATION

Title: CROSS SECTIONS A - A & B - B

Scale @ A3: 1 : 2,500

Prepared by: R.K. Checked: E.S. Date: 15.01.09

Project Director: M.F.G.



TOBIN Consulting Engineers,
Market Square, Castlebar,
Co. Mayo, Ireland.
tel: +353-(0)94-0021401
fax: +353-(0)94-0021534
e-mail: castlebar@tobin.ie
www.tobin.ie

Drawing No.: 2084-2609 Revision: A

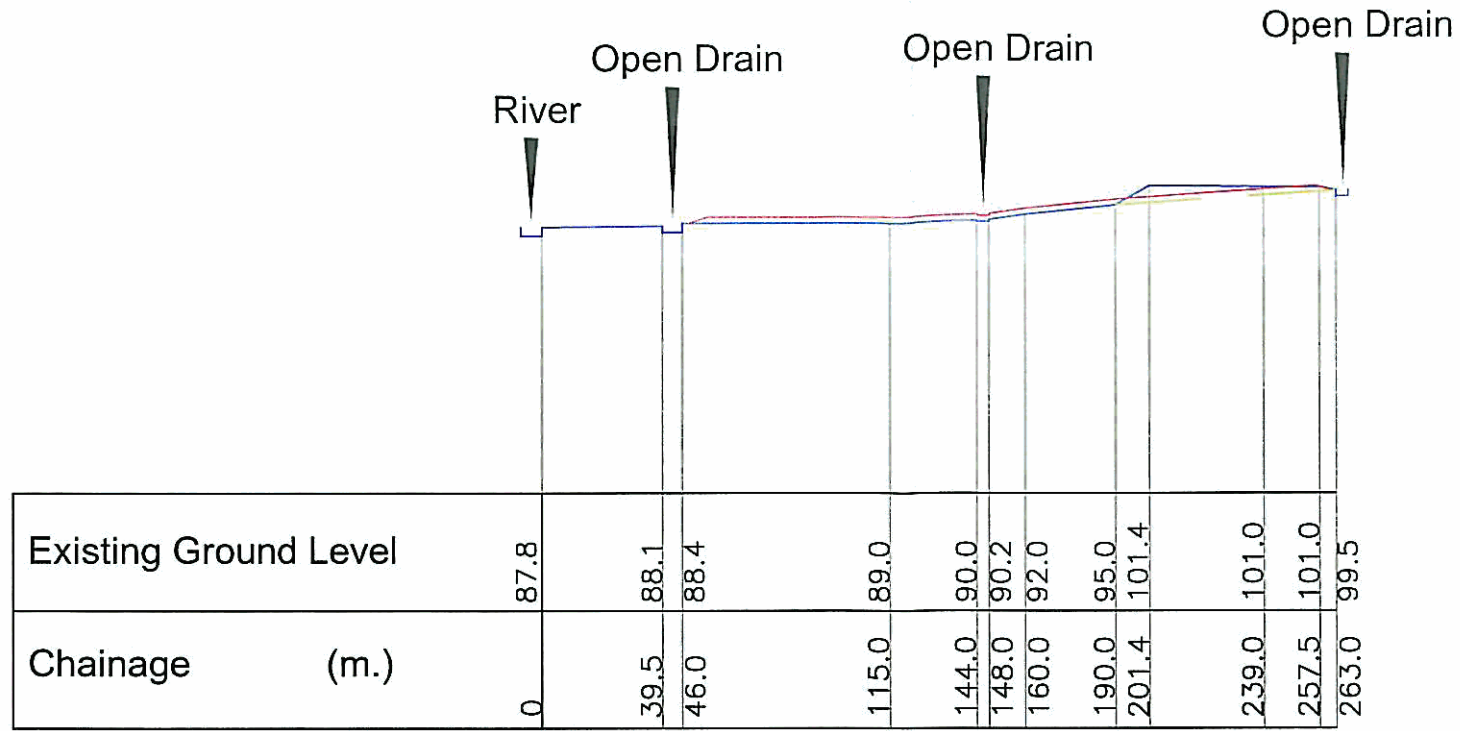

EXISTING SECTION C - C

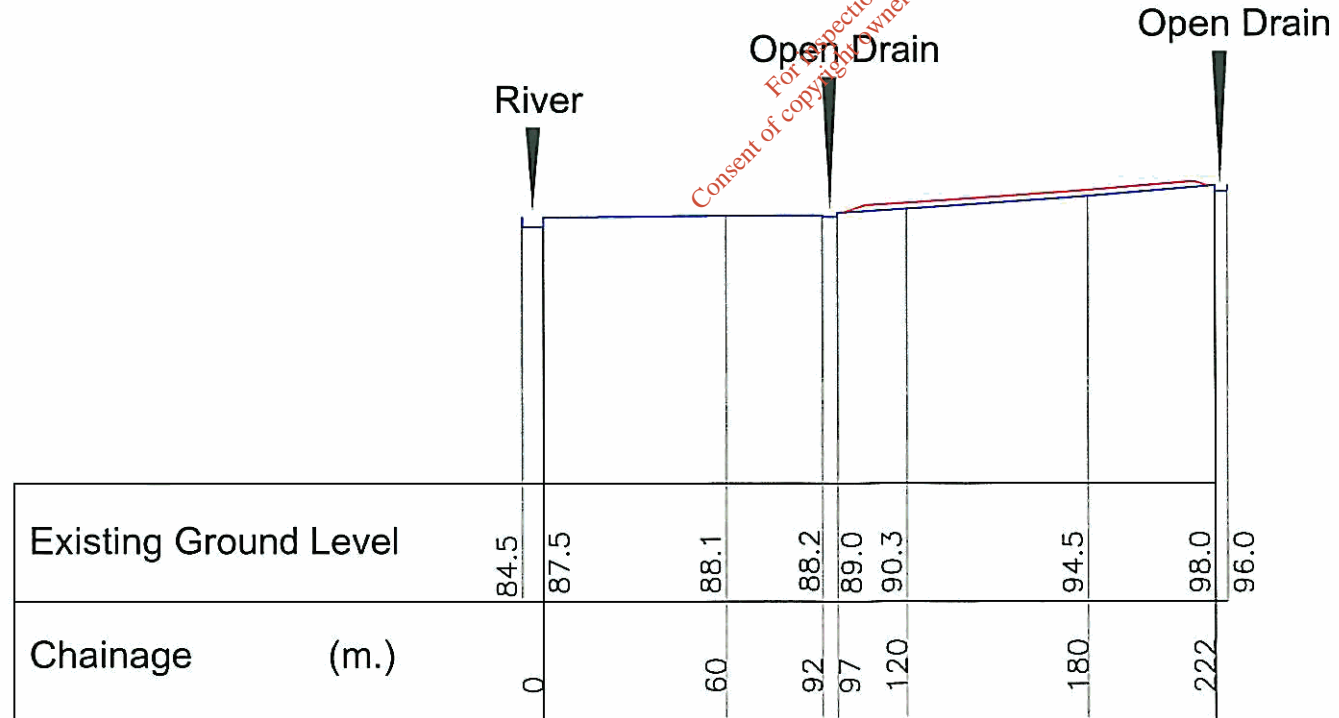

EXISTING SECTION D - D

LEGEND

	EXISTING GROUND LEVEL
	PROPOSED FINAL GROUND LEVEL

- NOTES
1. FIGURED DIMENSIONS ONLY TO BE TAKEN FROM THIS DRAWING
 2. ALL DRAWINGS TO BE CHECKED BY THE CONTRACTOR ON SITE
 3. ENGINEER TO BE INFORMED BY THE CONTRACTOR OF ANY DISCREPANCIES BEFORE ANY WORK COMMENCES
 4. ALL LEVELS SHOWN RELATE TO ORDNANCE SURVEY DATUM AT MALIN HEAD

Rev	Date	Description	By	Chkd
A	27.01.09	FIRST ISSUE	R.K.	E.S.

Client: **LENNON QUARRIES LTD.**

Project: **WASTE LICENCE APPLICATION**

Title: **CROSS SECTIONS C - C & D-D**

Scale @ A3: **1 : 2,500**

Prepared by: R.K. Checked: E.S. Date: 15.01.09

Project Director: M.F.G.

TOBIN
Patrick J. Tobin & Co. Ltd

TOBIN Consulting Engineers,
Market Square, Castlebar,
Co. Mayo, Ireland
tel: +353-(0)04-9021401
fax: +353-(0)04-9021534
e-mail: castlebar@tobin.ie
www.tobin.ie

Drawing No.: **2084-2610** Revision: **A**

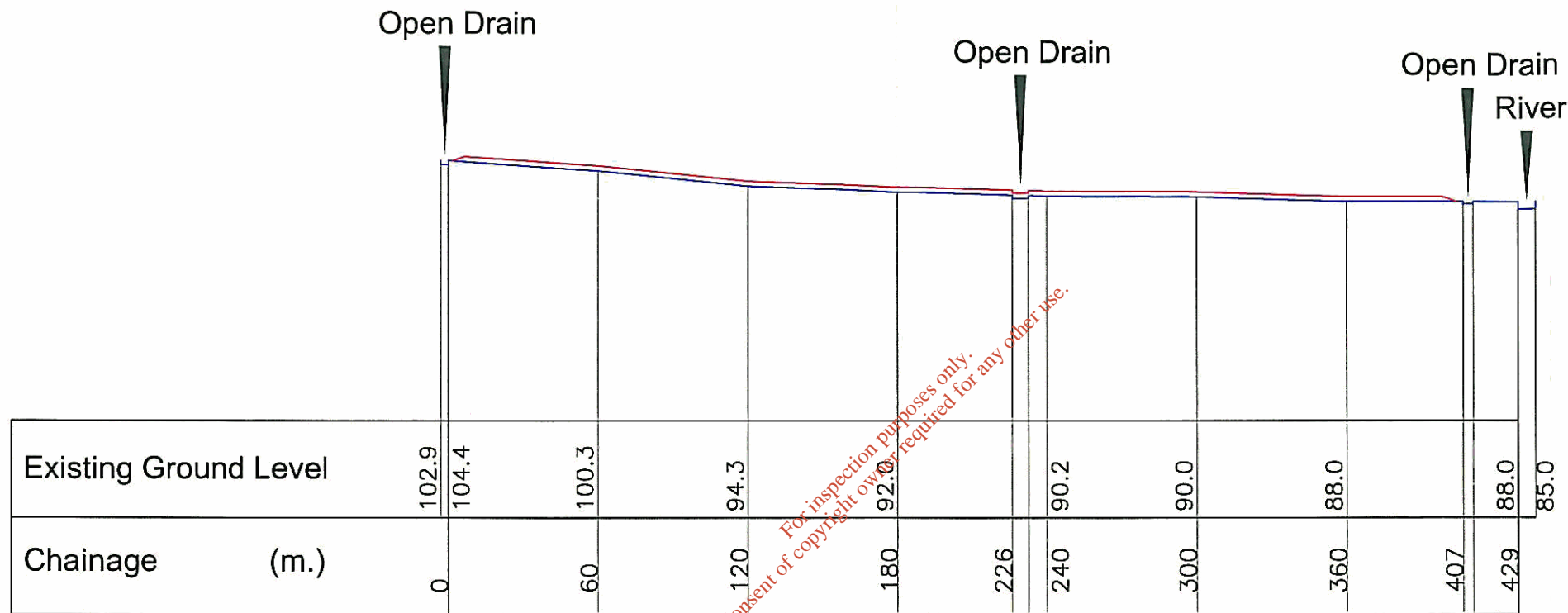

EXISTING SECTION E - E

LEGEND

- EXISTING GROUND LEVEL
- PROPOSED FINAL GROUND LEVEL

NOTES

- FIGURED DIMENSIONS ONLY TO BE TAKEN FROM THIS DRAWING
- ALL DRAWINGS TO BE CHECKED BY THE CONTRACTOR ON SITE
- ENGINEER TO BE INFORMED BY THE CONTRACTOR OF ANY DISCREPANCIES BEFORE ANY WORK COMMENCES
- ALL LEVELS SHOWN RELATE TO ORDNANCE SURVEY DATUM AT MALIN HEAD

Rev	Date	Description	By	Crtd.
A	27.01.09	FIRST ISSUE	R.K.	E.S.

Client: LENNON QUARRIES LTD.

Project: WASTE LICENCE APPLICATION

Title: CROSS SECTION E - E

Scale @ A3: 1 : 2,500

Prepared by: R.K. Checked: E.S. Date: 15.01.09

Project Director: M.F.G.



TOBIN Consulting Engineers,
Market Square, Castlebar,
Co. Mayo, Ireland.
tel: +353-(0)94-9021401
fax: +353-(0)94-9021534
e-mail: castlebar@tobin.ie
www.tobin.ie

TOBIN Consulting Engineers will not be liable for any use of this document for any purpose other than that for which it was originally prepared and approved. Should there be any amendments and modifications to this document, the user is advised to check the date of the document and the version number. The user is advised to check the date of the document and the version number. The user is advised to check the date of the document and the version number.

Drawing No: 2084-2611 Revision: A

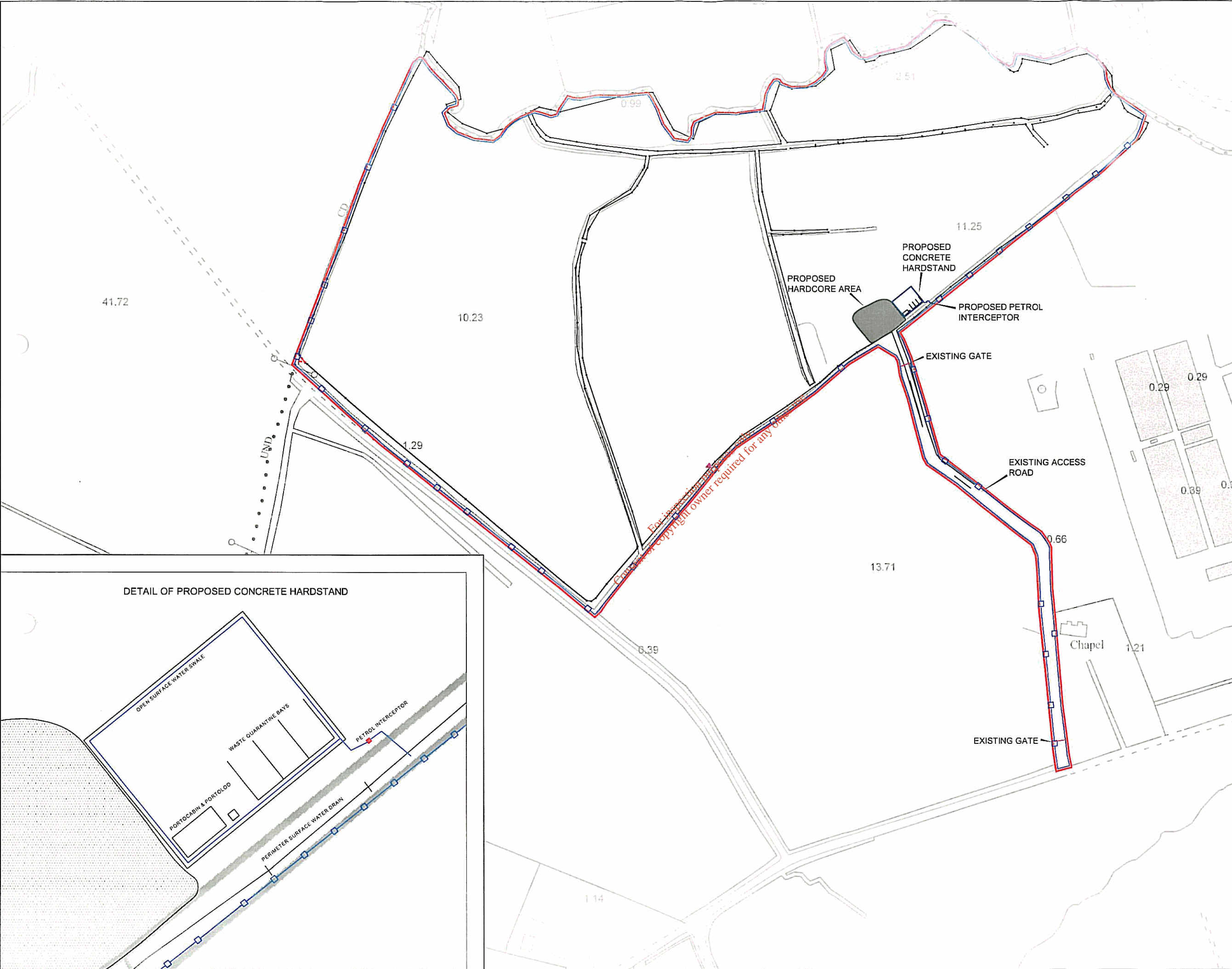

- WASTE LICENCE APPLICATION SITE BOUNDARY
- EXISTING POST & WIRE PERIMETER FENCE

- NOTES
1. FIGURED DIMENSIONS ONLY TO BE TAKEN FROM THIS DRAWING
 2. ALL DRAWINGS TO BE CHECKED BY THE CONTRACTOR ON SITE
 3. ENGINEER TO BE INFORMED BY THE CONTRACTOR OF ANY DISCREPANCIES BEFORE ANY WORK COMMENCES
 4. ALL LEVELS SHOWN RELATE TO ORDNANCE SURVEY DATUM AT MALIN HEAD

Rev	Date	Description	By	Chkd.
A	27.01.09	FIRST ISSUE	R.K.	E.S.

Client: **LENNON QUARRIES LTD.**

Project: **WASTE LICENCE APPLICATION**

Title: **EXISTING & PROPOSED SITE INFRASTRUCTURE**

Scale @ A3: **1 : 3,500**

Prepared by: R.K. Checked: E.S. Date: 19.01.09

Project Director: M.F.G.

TOBIN
Patrick J. Tobin & Co Ltd

TOBIN Consulting Engineers,
Market Square, Castlebar,
Co. Mayo, Ireland
tel: +353-(0)94-0021401
fax: +353-(0)94-0021534
e-mail: castlebar@tobin.ie
www.tobin.ie

Drawing No: **2084-2612** Revision: **A**

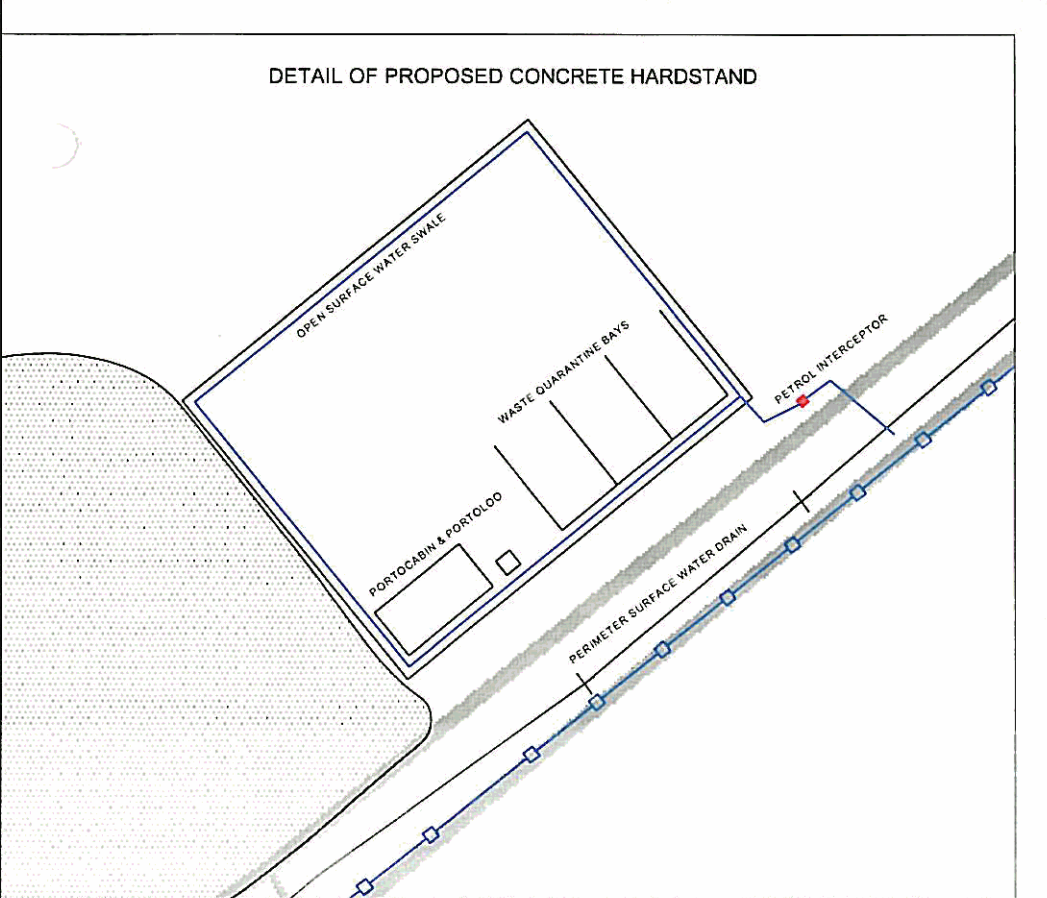

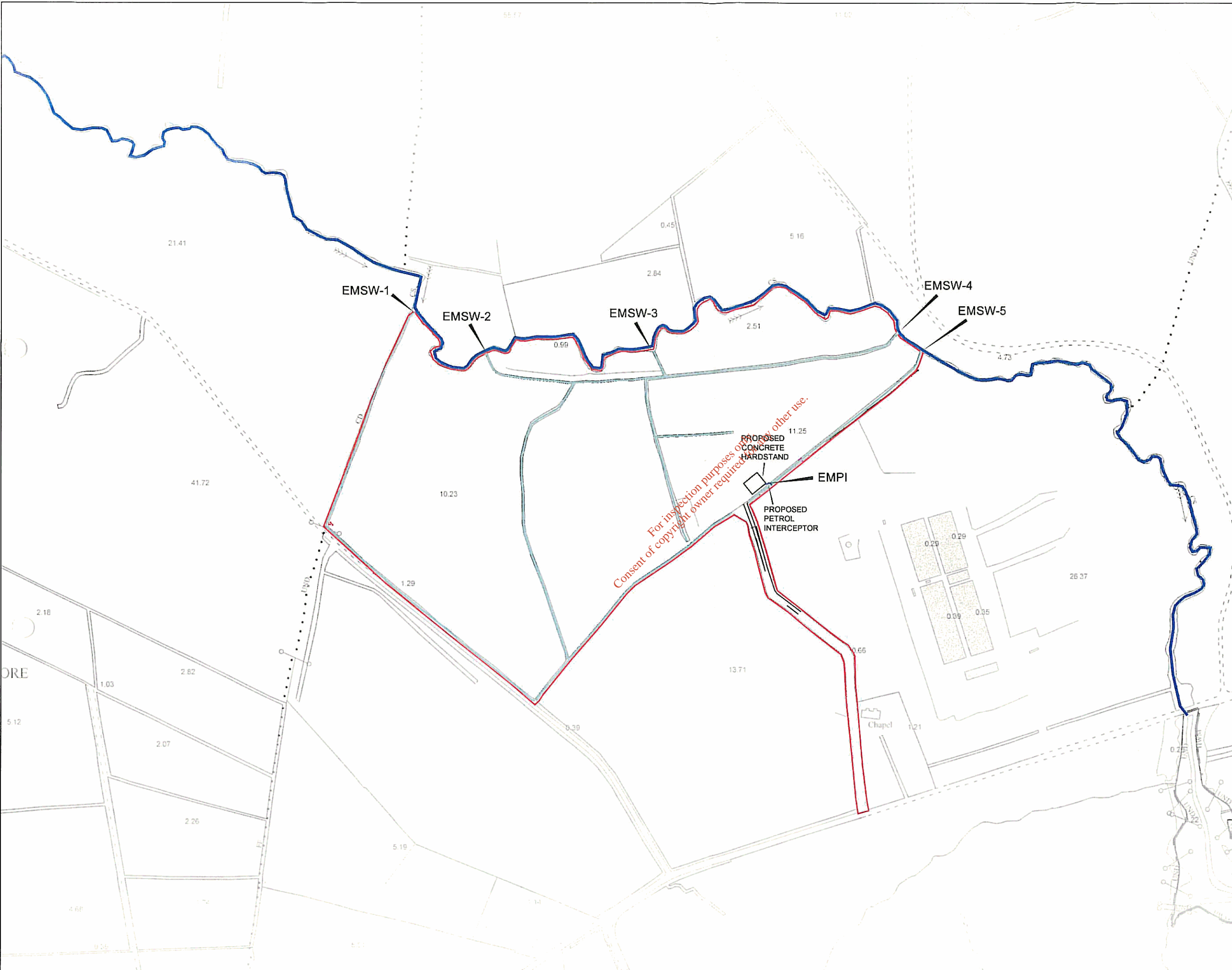

WASTE LICENCE APPLICATION SITE BOUNDARY

- NOTES
1. FIGURED DIMENSIONS ONLY TO BE TAKEN FROM THIS DRAWING
 2. ALL DRAWINGS TO BE CHECKED BY THE CONTRACTOR ON SITE
 3. ENGINEER TO BE INFORMED BY THE CONTRACTOR OF ANY DISCREPANCIES BEFORE ANY WORK COMMENCES
 4. ALL LEVELS SHOWN RELATE TO ORDNANCE SURVEY DATUM AT MALIN HEAD

Rev	Date	Description	By	Chkd.
A	27.01.09	F-RBT ISSUE	R.K.	E.S.

Client: LENNON QUARRIES LTD.

Project: WASTE LICENCE APPLICATION

Title: PROPOSED EMISSION POINTS

Scale @ A3: 1 : 5,000

Prepared by: R.K. Checked: E.S. Date: 19.01.09

Project Director: M.F.G.

TOBIN
Patrick J. Tobin & Co Ltd
TOBIN Consulting Engineers,
Market Square, Castlebar,
Co. Mayo, Ireland.
tel: +353-(0)94-9021401
fax: +353-(0)94-9021534
e-mail: castlebar@tobin.ie
www.tobin.ie

Drawing No: 2084-2613 Revision: A

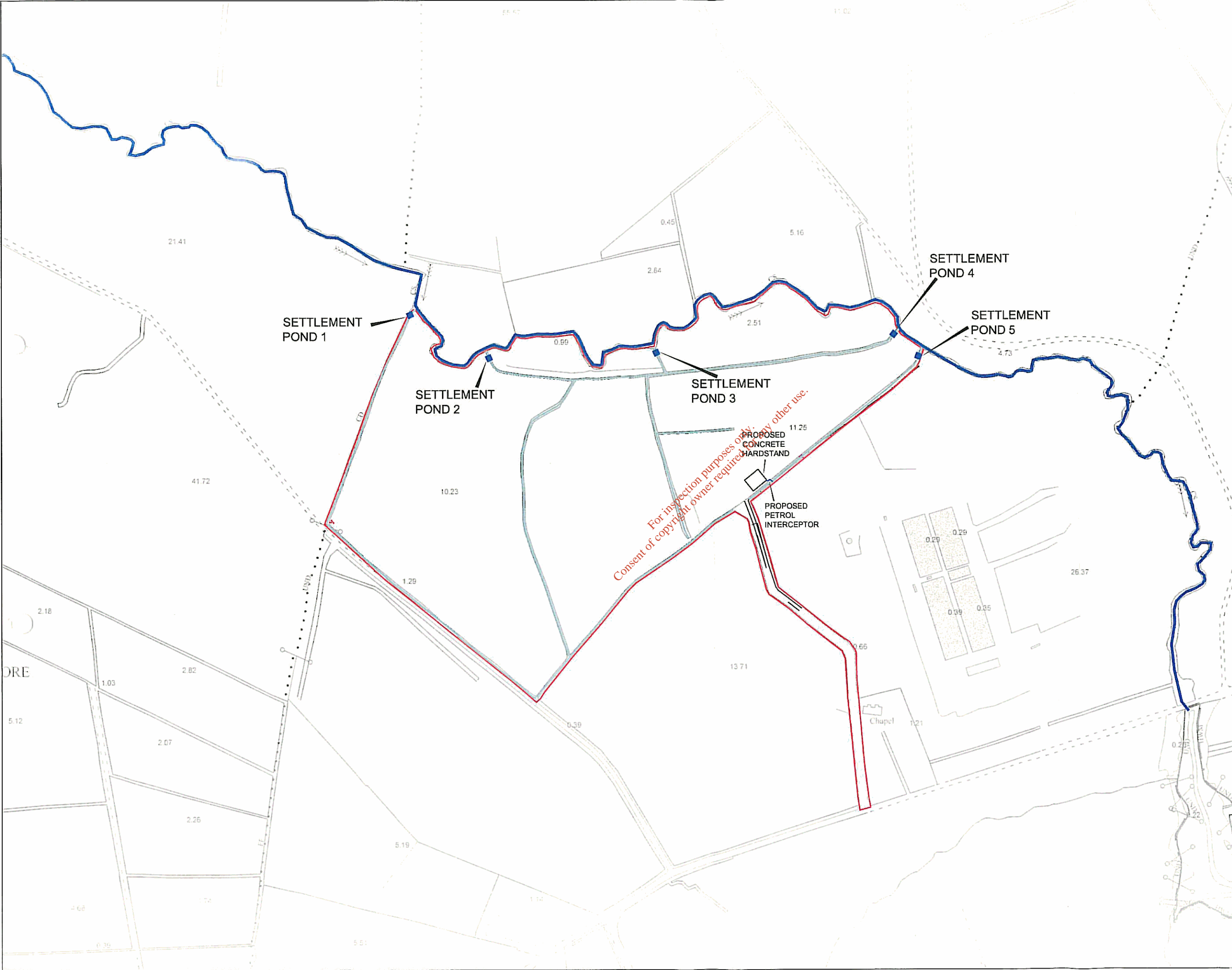

WASTE LICENCE APPLICATION SITE BOUNDARY

- NOTES**
- FIGURED DIMENSIONS ONLY TO BE TAKEN FROM THIS DRAWING
 - ALL DRAWINGS TO BE CHECKED BY THE CONTRACTOR ON SITE
 - ENGINEER TO BE INFORMED BY THE CONTRACTOR OF ANY DISCREPANCIES BEFORE ANY WORK COMMENCES
 - ALL LEVELS SHOWN RELATE TO ORDNANCE SURVEY DATUM AT MALIN HEAD

Rev	Date	Description	By	Chkd
A	27.01.09	FIRST ISSUE	R.K.	E.S.

Client: **LENNON QUARRIES LTD.**

Project: **WASTE LICENCE APPLICATION**

Title: **SURFACE WATER DRAINAGE SYSTEM INCLUDING TREATMENT / ABATEMENT SYSTEM**

Scale @ A3: **1 : 5,000**

Prepared by: **R.K.** Checked: **E.S.** Date: **19.01.09**

Project Director: **M.F.G.**

TOBIN
Pádraic J. Tobin & Co. Ltd.
TOBIN Consulting Engineers,
Market Square, Castlebar,
Co. Mayo, Ireland.
tel: +353-(0)94-9021401
fax: +353-(0)94-9021634
e-mail: castlebar@tobin.ie
www.tobin.ie

Drawing No.: **2084-2614** Revision: **A**