

Proposed Boundary Layout  
Existing Boundary Layout

- 1 Dry Recyclable Processing
- 2 Wet Waste Processing
- 3 Baling of material
- 4 Drop down skip Processing
- 5 Timber Shredding Processing
- 6 Construction and Demolition Processing
- 7 Biostabilisation Plant
- 8 End of Life Vehicle Unit
- 9 Wheelie bin/truck wash
- 10 Wheel wash area
- 11 Biomass recovery plant
- 12 Skip storage area

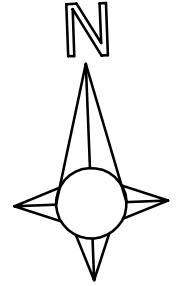

- Pipeline to Percolation Area
- Eircom Ducting
- ESB Ducting
- Existing Storm water drainage
- County Council Storm water drainage
- Overhead powerline
- Sleeper boundary treatment
- Proposed Storm water drainage
- S Site Notice Locations

— Proposed Boundary Layout

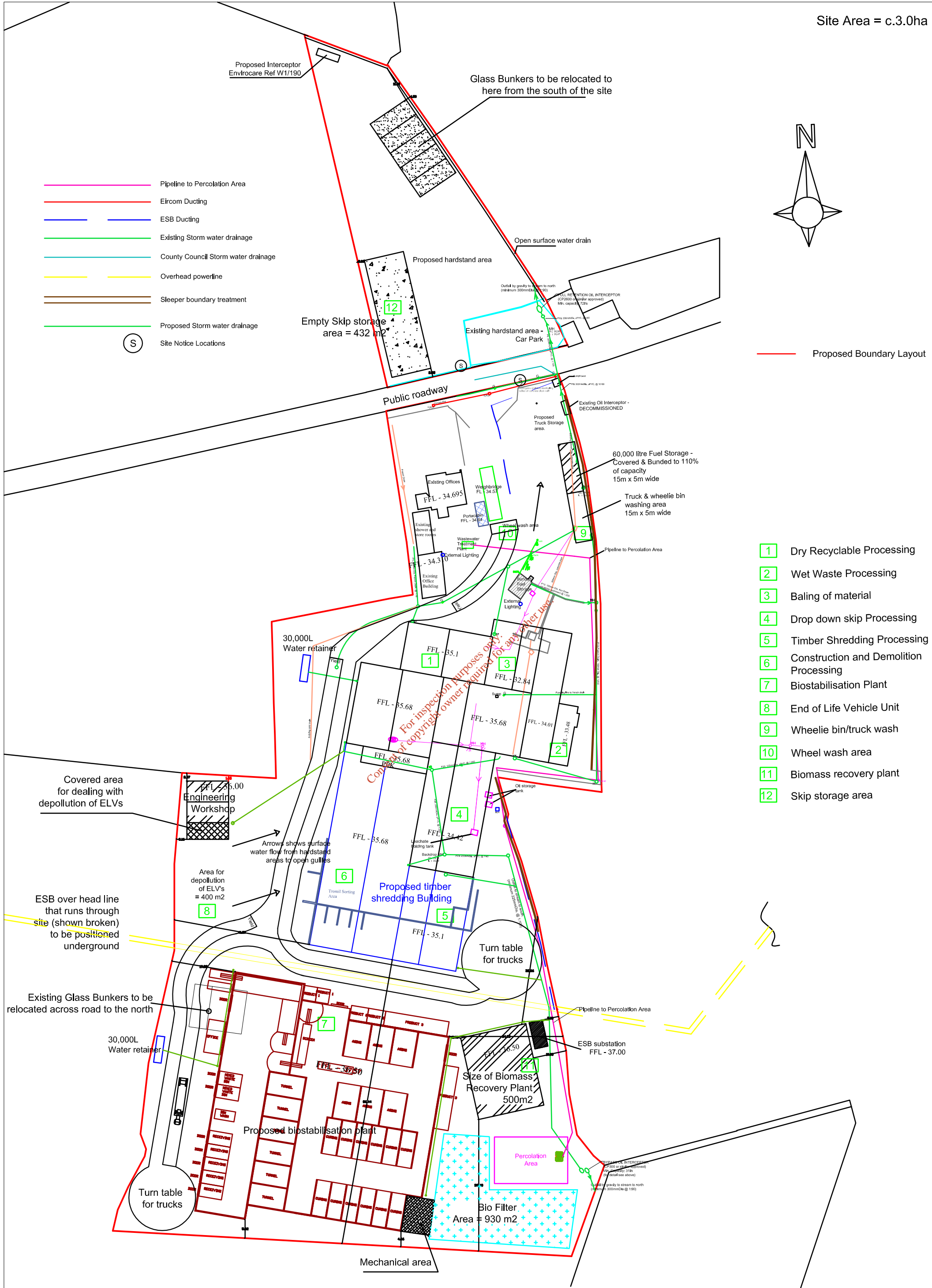

- 1 Dry Recyclable Processing
- 2 Wet Waste Processing
- 3 Baling of material
- 4 Drop down skip Processing
- 5 Timber Shredding Processing
- 6 Construction and Demolition Processing
- 7 Biostabilisation Plant
- 8 End of Life Vehicle Unit
- 9 Wheelie bin/truck wash
- 10 Wheel wash area
- 11 Biomass recovery plant
- 12 Skip storage area

	<b>Page Title:</b> Proposed Site Layout Plan	<b>Project:</b> Clean Ireland Waste Licence Application	<b>Client:</b> Clean Ireland Refuse Ltd, Cree, Co. Clare	<b>Dr. No.:</b> C(IRL)WL-02	<b>Drawn by:</b> Pádraig Neylon, B.Sc (Surveying) Benvoran, Cooraclare, Co. Clare.	<b>Date:</b> 12 / 12 / 08	<b>Scale:</b> A1 - 1 : 500 A3 - 1 : 1000	
--	---	--	---	--------------------------------	--	------------------------------	--	--



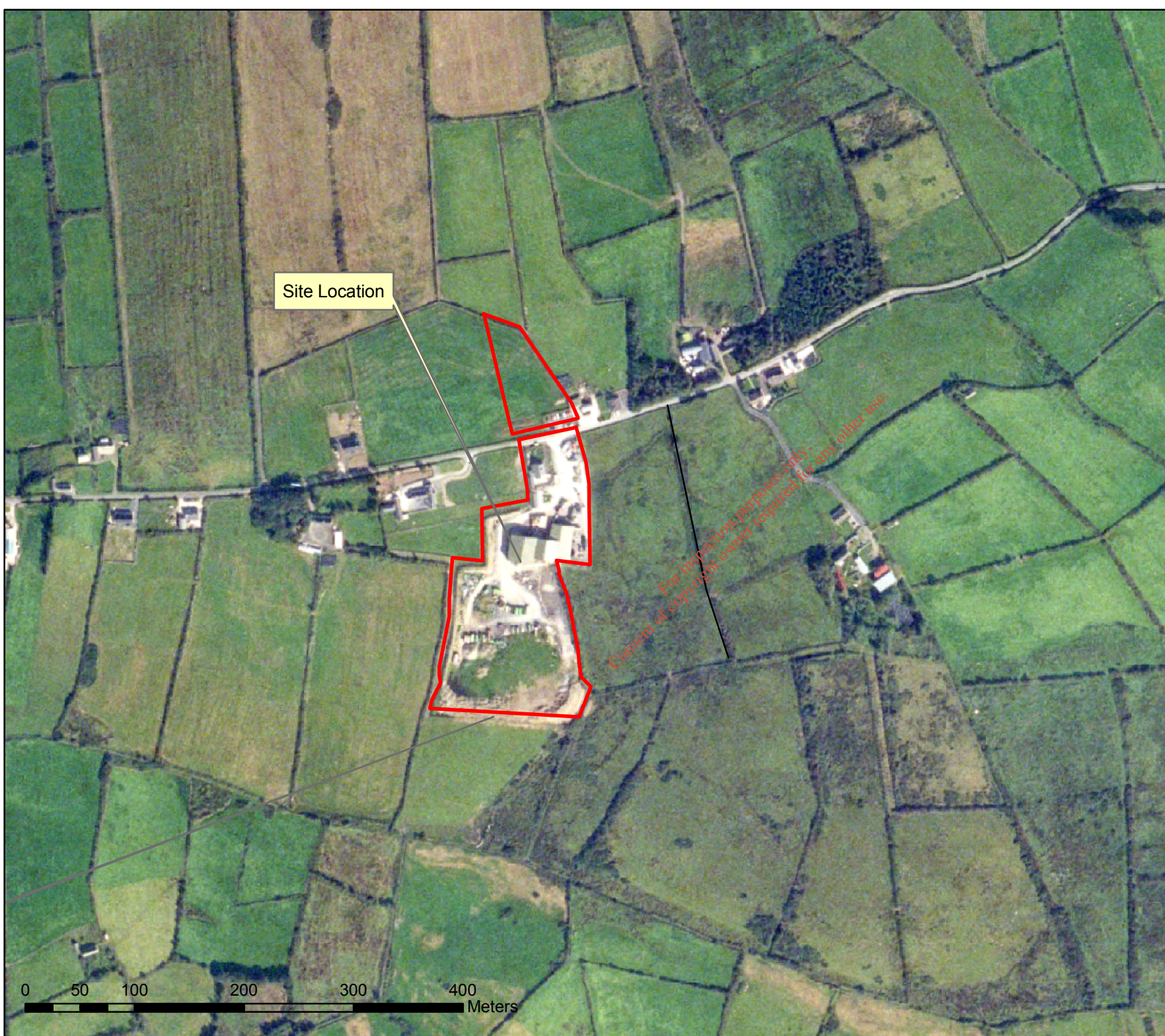

Site Location

For information purposes only.  
 Copyright of copyright owner reserved for any other use.

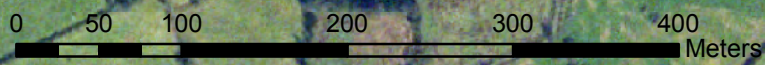

Revision No.	Description			
 <b>BORD NA MÓNA ENVIRONMENTAL LIMITED</b> Main Street, Newbridge, Co. Kildare. Phone 045 431201 Fax. 045 434207 www.bnm.ie/environmental email: ed.info@bnm.ie				
<b>C Copyright Bord na Mona Environmental Ltd.</b> <small>*Copyright and ownership of this drawing is vested in Bord na Mona Environmental Ltd. where prior written consent is required for its use, reproduction or for publication to a third party. All rights reserved by the law of copyright and by international copyright conventions are reserved to Bord na Mona Environmental Ltd. and may be protected by court proceedings for damages and/or injunctions and costs.*</small>				
<b>Client:</b> Clean (Irl) Refuse & Recycling Ltd. (Grid Reference 12728N, 165969E)				
<b>Project:</b> Waste Licence/EIS				
<b>Title:</b> Site Location Map (WL Attachment B.2 & EIS Attachment 2)				
Date Nov 2008	Scale 1:5000	Drawn by HB	Reviewed by SC	Approved by SC
Status:		Drawing No.: C(IRL)WL-04		



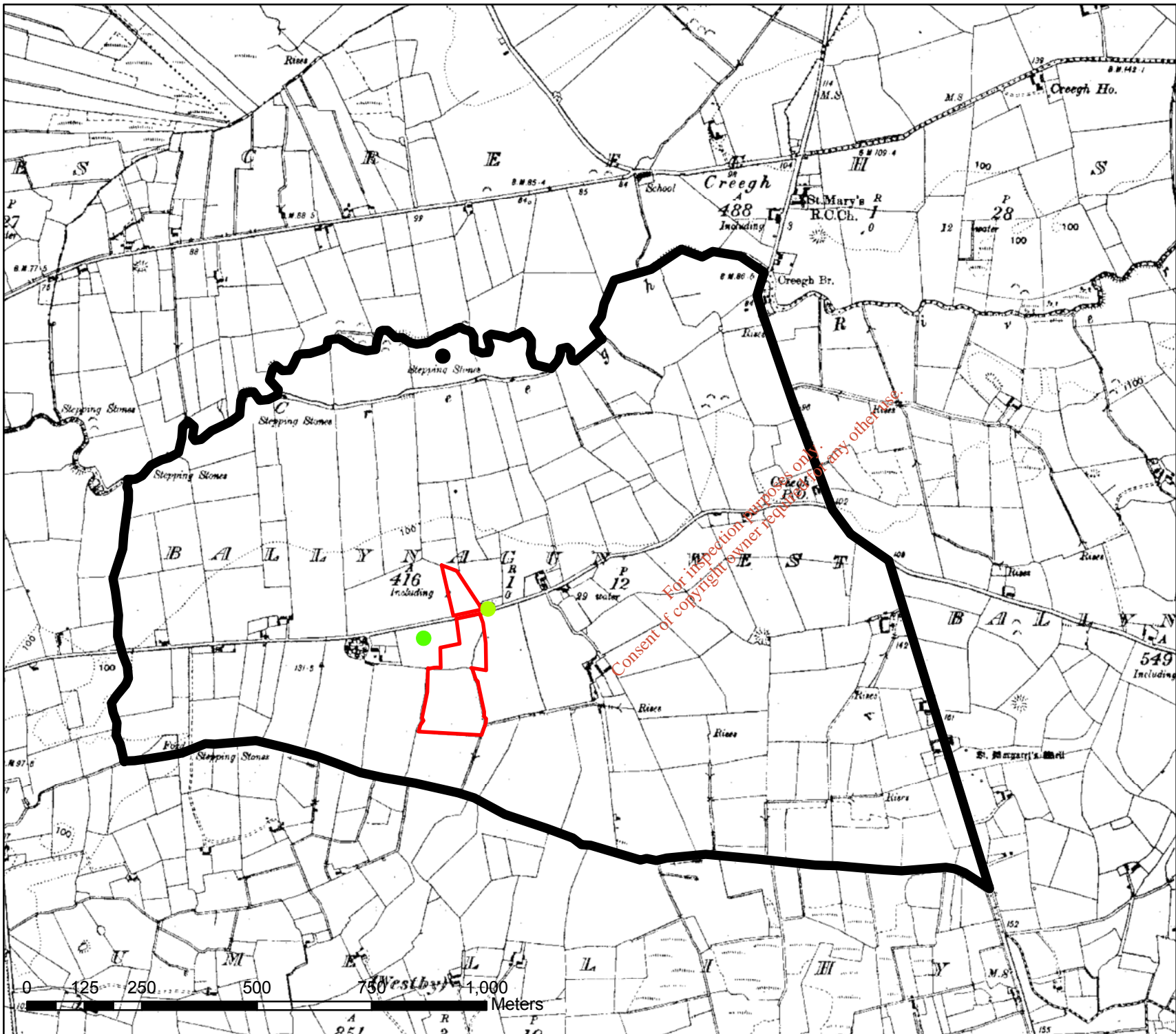

For inspection purposes only.  
Consent of copyright owner required for any other use.

Revision No.	Description
 <b>BORD NA MÓNA</b> <small>BORD NA MÓNA ENVIRONMENTAL LIMITED</small> Main Street, Newbridge, Co. Kildare. Phone 045 431201 Fax. 045 434207 www.bnm.ie/environmental email: ed.info@bnm.ie	
<small>© Copyright Bord na Mona Environmental Ltd.            *Copyright and ownership of this drawing is vested in Bord na Mona Environmental Ltd. where prior written consent is required for its use, reproduction or for publication to a third party. All rights reserved by the law of copyright and by international copyright conventions are reserved to Bord na Mona Environmental Ltd. and may be protected by court proceedings for damages and/or injunctions and costs*</small>	
<b>Client:</b> Clean (Irl) Refuse & Recycling Ltd. (Grid Reference 102728N, 165969E)	
<b>Project:</b> Waste Licence/EIS	
<b>Title:</b> Ballinagun West Townland	
<small>Date:</small> Sept 2008	<small>Scale:</small> 1:10,000
<small>Drawn by:</small> PC	<small>Reviewed by:</small> SC
<small>Approved by:</small> HB	
<small>Status:</small>	<small>Drawing No.:</small> C(IRL)WL-05

 Ordnance Survey of Ireland All rights reserved  
 Permit Number 0035608

