

Revision No.	Description			
 BORD NA MÓNA <small>BORD NA MÓNA ENVIRONMENTAL LIMITED</small> Main Street, Newbridge, Co. Kildare. Phone 045 431201 Fax. 045 434207 www.bnm.ie/environmental email: ed.info@bnm.ie				
© Copyright Bord na Mona Environmental Ltd. <small>*Copyright and ownership of this drawing is vested in Bord na Mona Environmental Ltd. where prior written consent is required for its use, reproduction or for publication to a third party. All rights reserved by the law of copyright and by international copyright conventions are reserved to Bord na Mona Environmental Ltd. and may be protected by court proceedings for damages and/or injunctions and costs*</small>				
Client: Clean (Ir) Refuse & Recycling Ltd. (Grid Reference 102728N, 165969E)				
Project: Waste Licence/EIS				
Title: Collection Routes				
Date: Sept 2008	Scale: 1:500,000	Drawn by: PC	Reviewed by: SC	Approved by: BH
Status:		Drawing No.:		
		C(IRL)JWL-13		

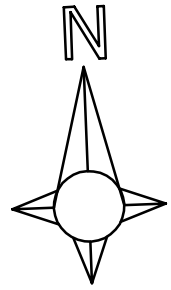

Revision No.	Description
 BORD NA MÓNA <small>BORD NA MÓNA ENVIRONMENTAL LIMITED</small> Main Street, Newbridge, Co. Kildare. Phone 045 431201 Fax. 045 434207 www.bnm.ie/environmental email: ed.info@bnm.ie	
<small>© Copyright Bord na Mona Environmental Ltd. *Copyright and ownership of this drawing is vested in Bord na Mona Environmental Ltd. whose prior written consent is required for its use, reproduction or for publication to a third party. All rights reserved by the law of copyright and by international copyright conventions are reserved to Bord na Mona Environmental Ltd. and may be protected by court proceedings for damages and/or injunctions and costs.*</small>	
Client: Clean (Ir) Refuse & Recycling Ltd. (Grid Reference 102728N, 165969E)	
Project: Waste Licence/EIS	
Title: 3.8 Traffic	
Date: Nov 2008	Scale: 1:15,000
Drawn by: PC	Reviewed by: SC
Approved by: HB	
Status:	Drawing No.: C(IRL)WL-17

Site Layout Plan for storm water drainage



- Existing Storm water drainage
- County Council Storm water drainage
- Proposed Storm water drainage
- S Site Notice

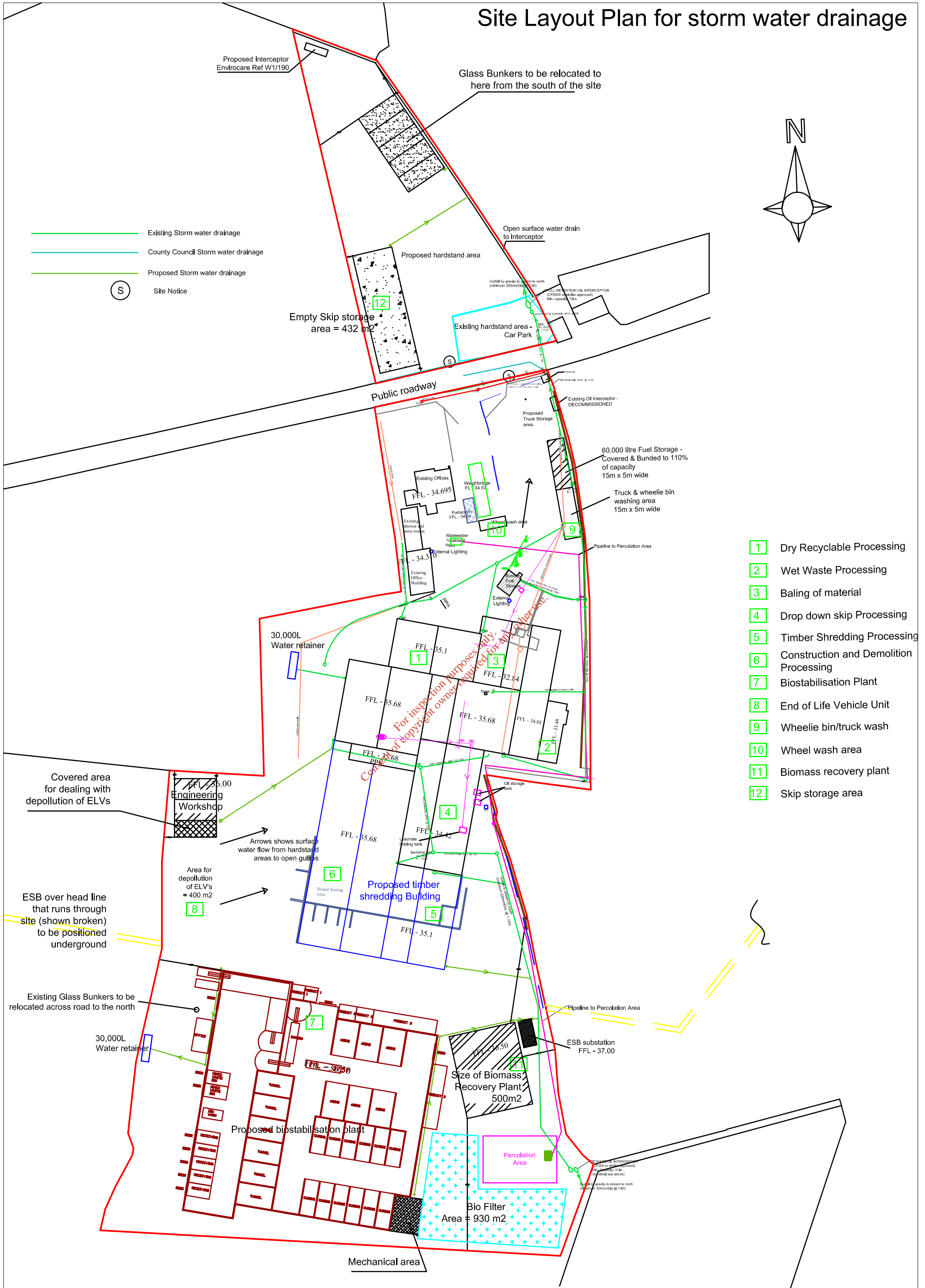

- 1 Dry Recyclable Processing
- 2 Wet Waste Processing
- 3 Baling of material
- 4 Drop down skip Processing
- 5 Timber Shredding Processing
- 6 Construction and Demolition Processing
- 7 Biostabilisation Plant
- 8 End of Life Vehicle Unit
- 9 Wheelie bin/truck wash
- 10 Wheel wash area
- 11 Biomass recovery plant
- 12 Skip storage area

	Page Title: Surface Water Drainage Plan	Project: Clean (Irl) Refuse & Recycling Ltd. Waste Licence Application	Client: Clean Ireland Refuse Ltd, Cree, Co. Clare	Drng. No.: C(IRL)WL-19	Drawn by: Pádraig Neylon, B.Sc (Surveying) Benvoran, Cooraclare, Co. Clare.	Date: 12 / 12 / 08	Scale: A1 - 1 : 500 A3 - 1 : 1000	
--	---	---	--	----------------------------------	--	------------------------------	--	--

Site Layout Plan showing extent of hardstand areas

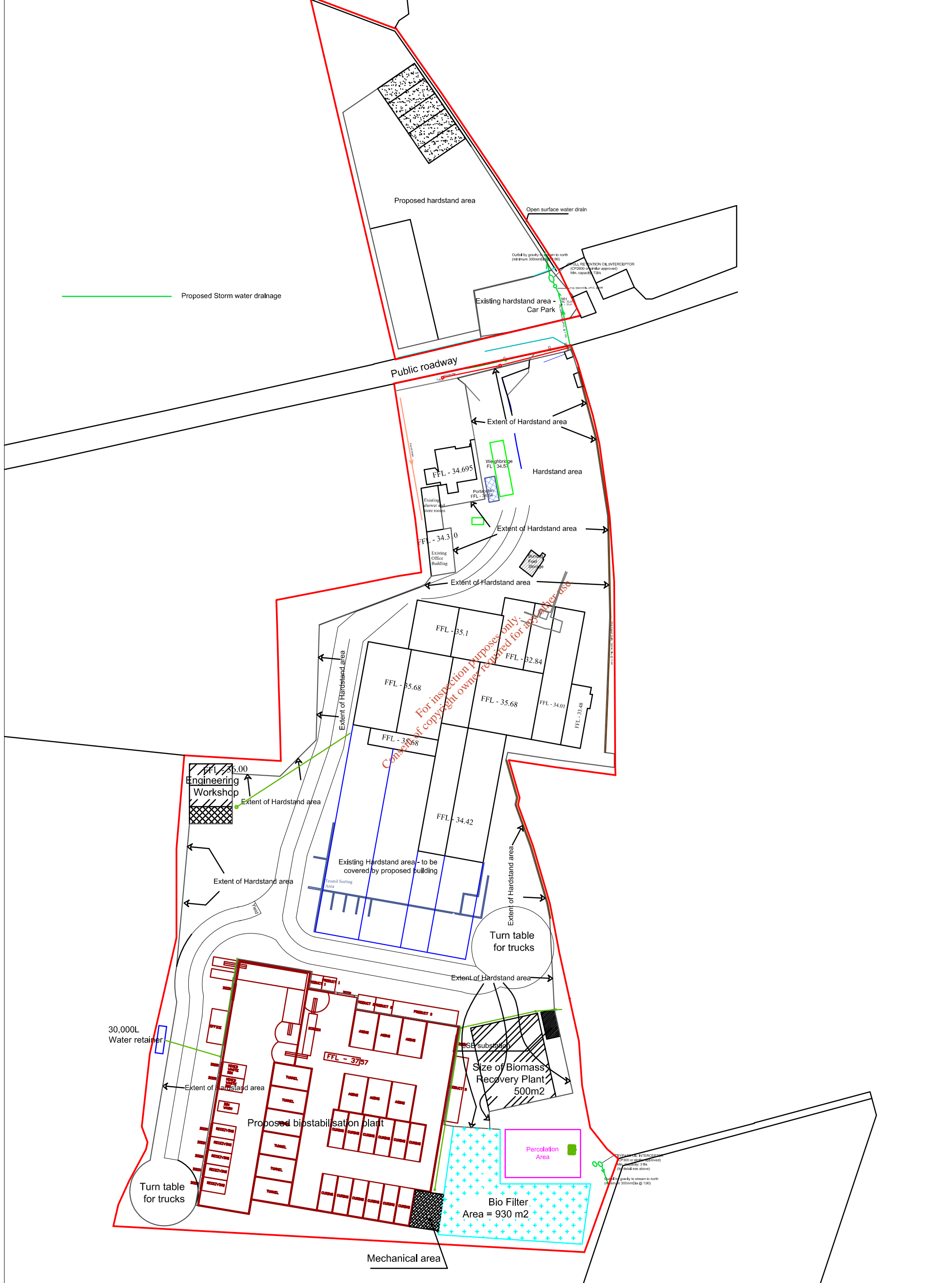

For inspection purposes only. Copyright of owner required for use elsewhere.

	Page Title: Proposed Hardstanded Areas	Project: Clean (Irl) Refuse & Recycling Ltd. Waste Licence Application	Client: Clean Ireland Refuse, Cree, Ennis, Co. Clare	Drp. No.: C(IRLWL-23	Drawn by: Pádraig Neylon, B.Sc (Surveying) Benvoran, Cooraclare, Co. Clare.	Date: 26 / 11 / 08	Scale: 1 : 500	
--	--	---	---	-----------------------------	---	---------------------------	-----------------------	--

PROPOSED BIOSTABILISATION PLANT

Proposed cladding to match that on other existing buildings

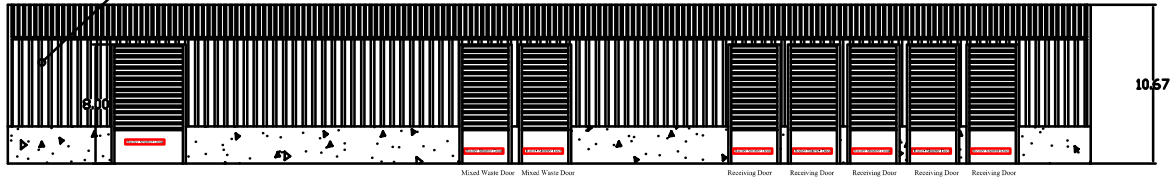

West elevation

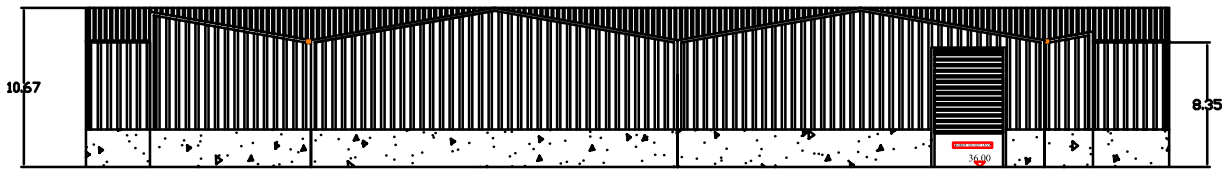

East elevation

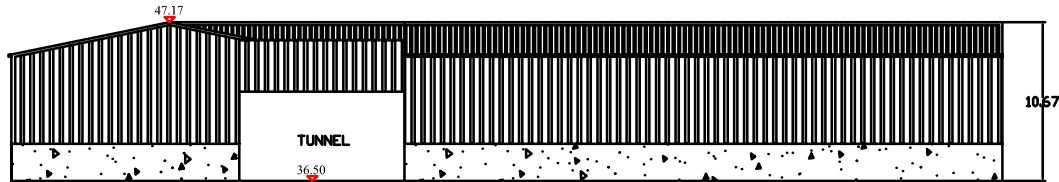

South elevation



North elevation

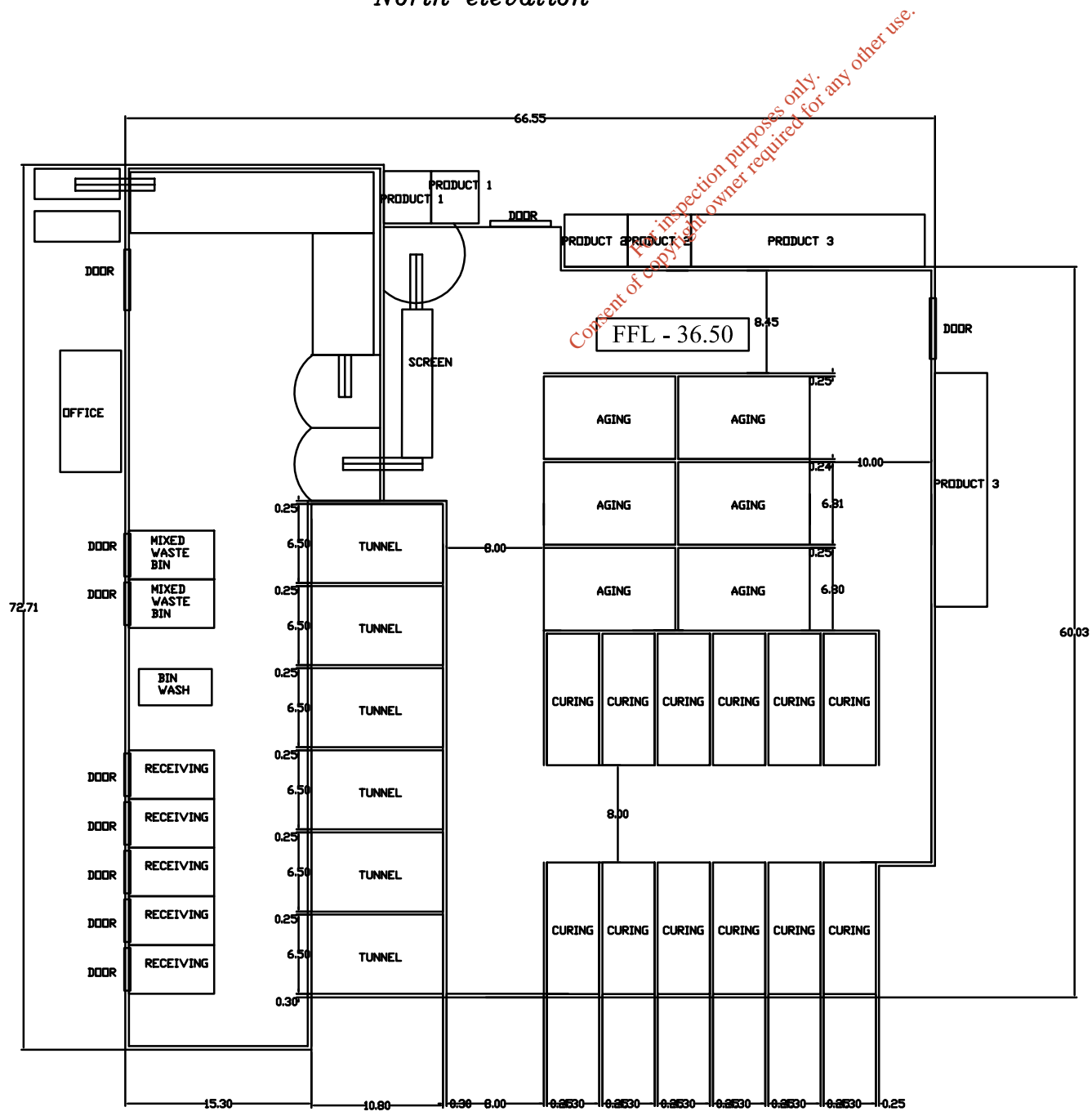

Proposed plan
Floor Area = 4160 m²



Page Title:
Biostabilisation Plant

Project:
Clean Ireland Waste
Licence Application

Client:
Clean Ireland Refuse Ltd,
Cree,
Co. Clare

Drw. No.
C(IRL)WL-27

Drawn by:
Pádraig Neylon, B.Sc (Surveying)
Benvoran, Cooraclare, Co. Clare.

Date:
12 / 12 / 08

Scale:
A1 - 1 : 250
A3 - 1 : 500

