

Proposed Boundary Layout
Existing Boundary Layout

- 1 Dry Recyclable Processing
- 2 Wet Waste Processing
- 3 Baling of material
- 4 Drop down skip Processing
- 5 Timber Shredding Processing
- 6 Construction and Demolition Processing
- 7 Biostabilisation Plant
- 8 End of Life Vehicle Unit
- 9 Wheelie bin/truck wash
- 10 Wheel wash area
- 11 Biomass recovery plant
- 12 Skip storage area

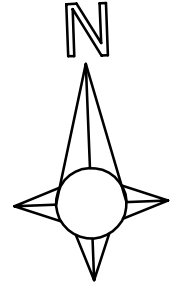

- Pipeline to Percolation Area
- Eircom Ducting
- ESB Ducting
- Existing Storm water drainage
- County Council Storm water drainage
- Overhead powerline
- Sleeper boundary treatment
- Proposed Storm water drainage
- S Site Notice Locations

— Proposed Boundary Layout

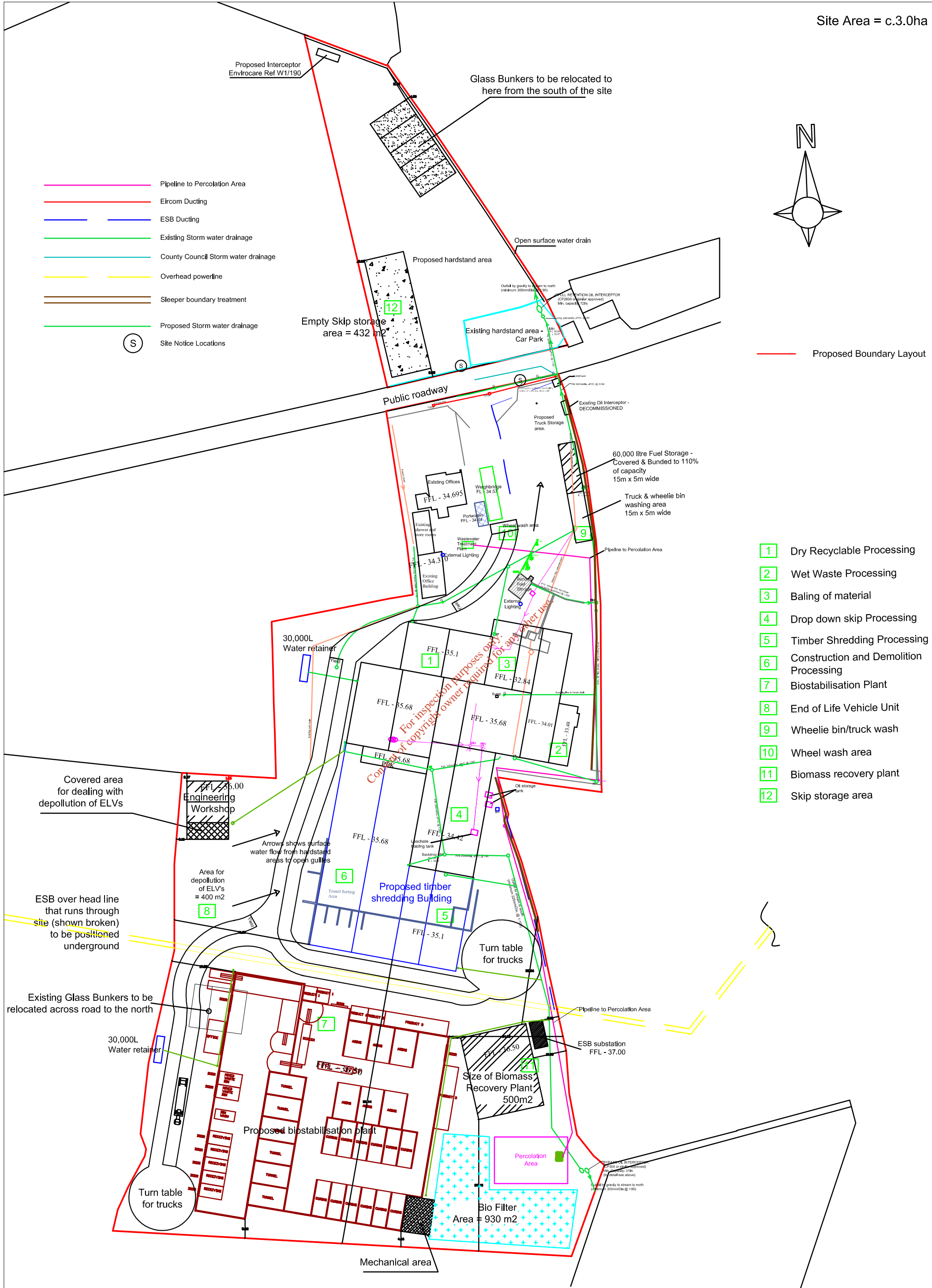

- 1 Dry Recyclable Processing
- 2 Wet Waste Processing
- 3 Baling of material
- 4 Drop down skip Processing
- 5 Timber Shredding Processing
- 6 Construction and Demolition Processing
- 7 Biostabilisation Plant
- 8 End of Life Vehicle Unit
- 9 Wheelie bin/truck wash
- 10 Wheel wash area
- 11 Biomass recovery plant
- 12 Skip storage area

	Page Title: Proposed Site Layout Plan	Project: Clean Ireland Waste Licence Application	Client: Clean Ireland Refuse Ltd, Cree, Co. Clare	Dr. No.: C(IRL)WL-02	Drawn by: Pádraig Neylon, B.Sc (Surveying) Benvoran, Cooraclare, Co. Clare.	Date: 12 / 12 / 08	Scale: A1 - 1 : 500 A3 - 1 : 1000	
--	---	--	--	--------------------------------	--	------------------------------	--	--

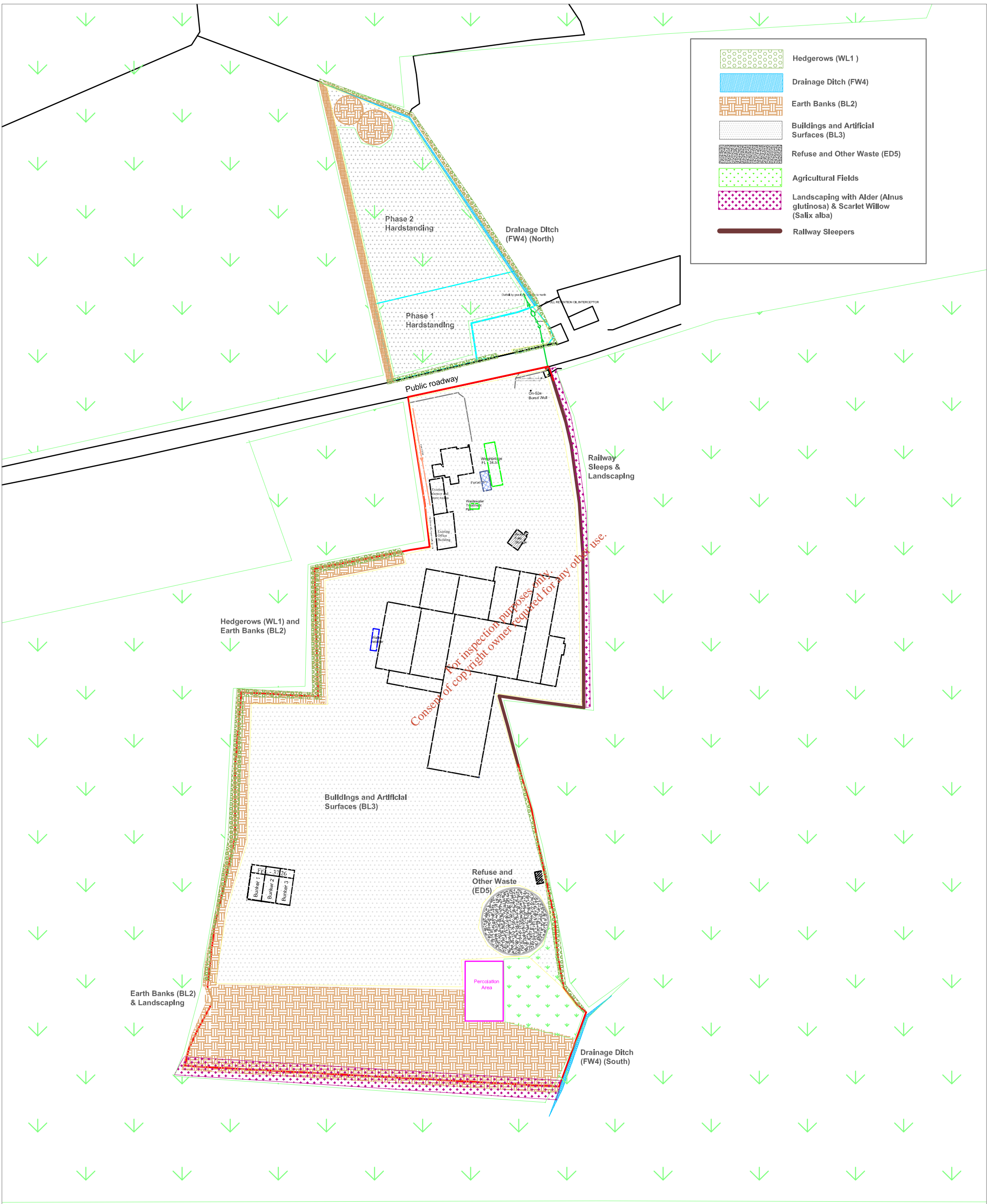

Client Clean (Ireland) Refuse & Recycling Ltd.	Drawing Ref: Drawing XXX			
Project Flora & Fauna Survey	Scale NTS			
Drawing Title Habitat Map	surveyed	drawn HB	checked	Date

© COPYRIGHT OF

BORD NA MÓNA 

BORD NA MÓNA ENVIRONMENTAL LIMITED

Main St, Newbridge, Co. Kildare
 Phone 045 431201 Fax 045 432207
 www.bnm.ie/environmental
 Email: ed.info@bnm.ie

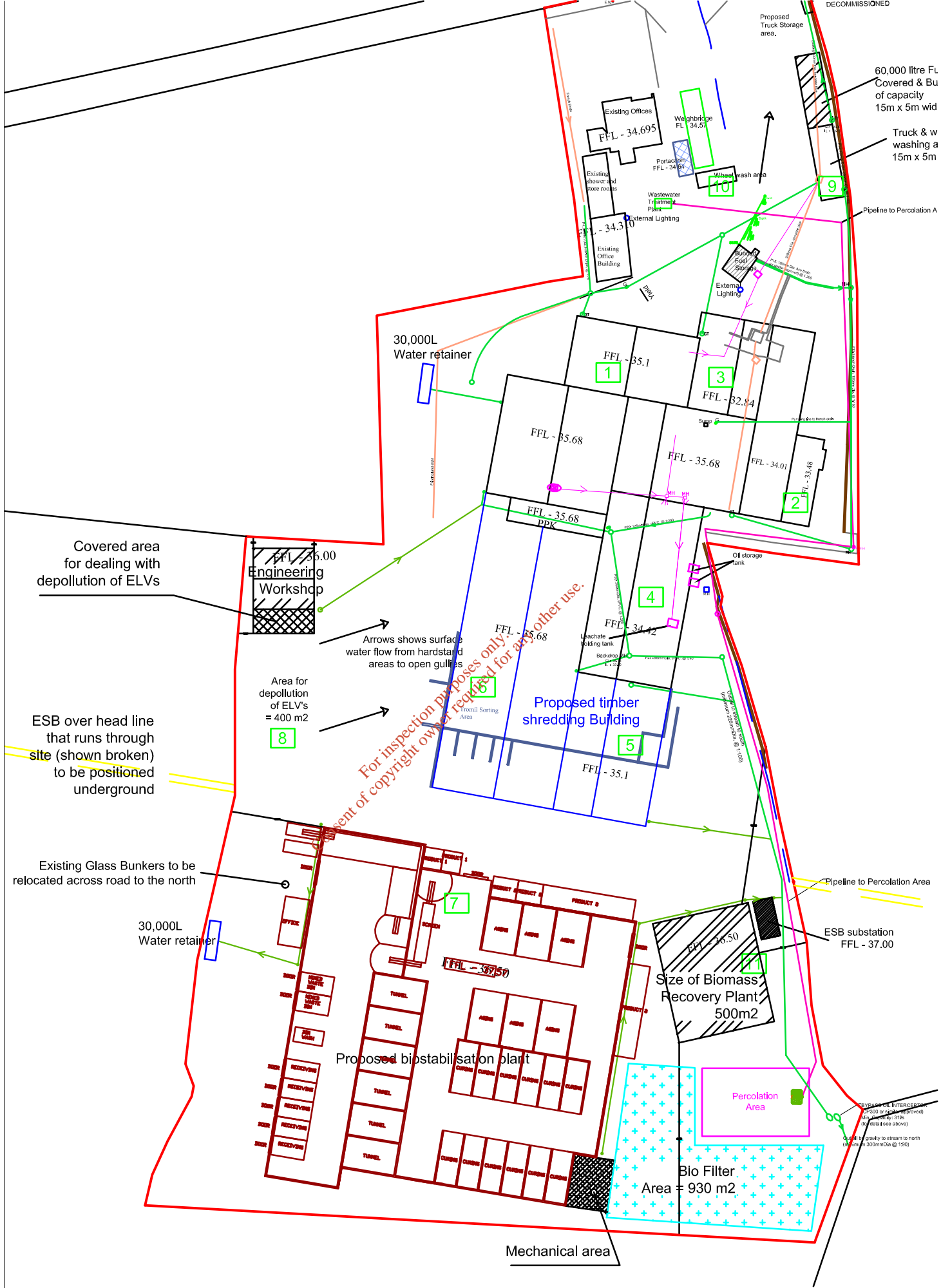

For inspection purposes only. Present of copyright owner required for any other use.

	Page Title: Surface Water Drainage Plan	Project: Clean (Irl) Refuse & Recycling Ltd. Waste Licence Application	Client: Clean Ireland Refuse Ltd, Crec, Co. Clare	Drg. No. C(IREL)WL-19	Drawn by: Pádraig Neylon, Benvoran, Cc
--	---	---	--	---------------------------------	--

Site Layout Plan showing extent of hardstand areas

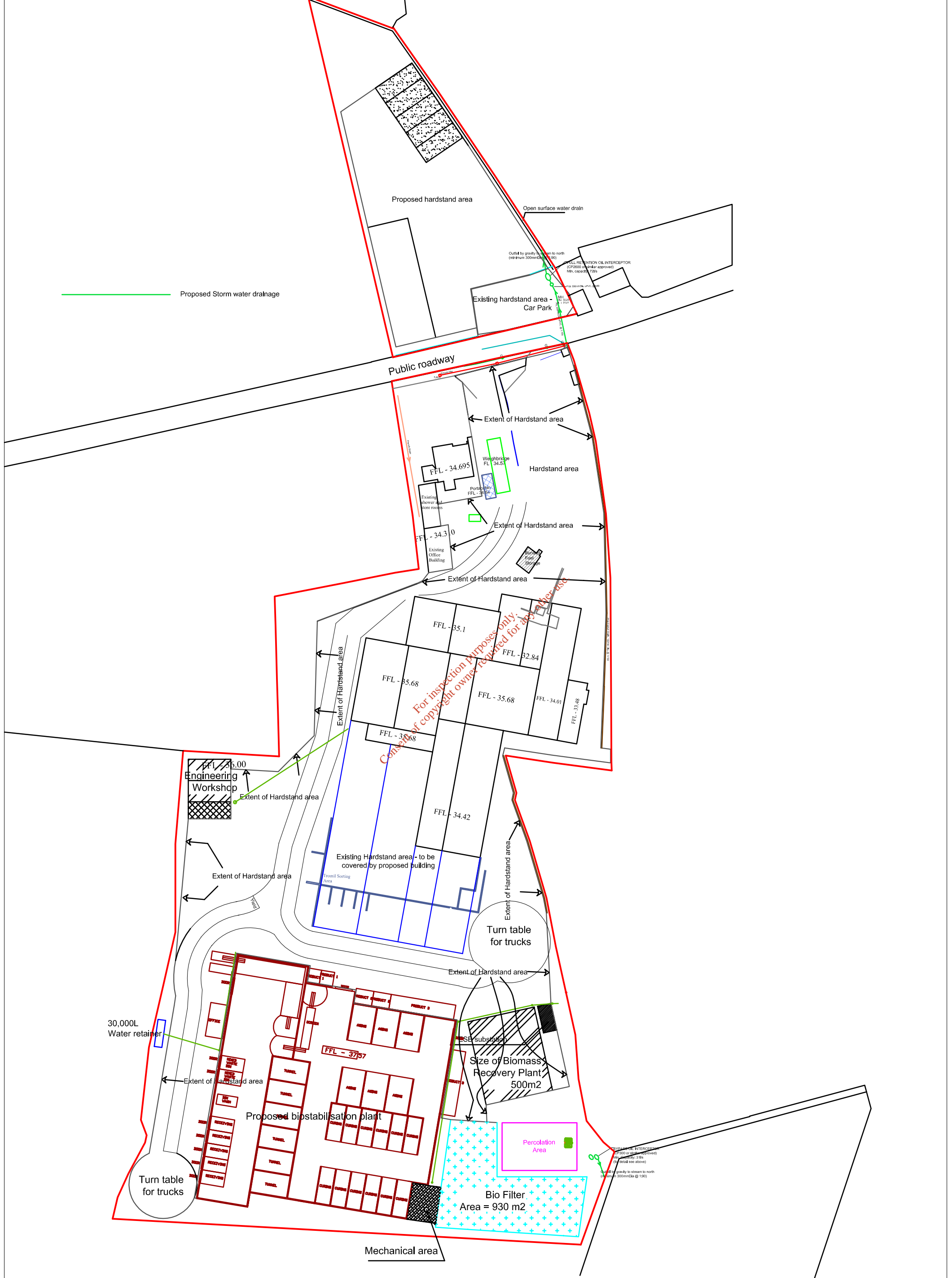

	Page Title: Proposed Hardstanded Areas	Project: Clean (Irl) Refuse & Recycling Ltd. Waste Licence Application	Client: Clean Ireland Refuse, Cree, Ennis, Co. Clare	Drp. No.: C(IRLWL-23	Drawn by: Pádraig Neylon, B.Sc (Surveying) Benvoran, Cooraclare, Co. Clare.	Date: 26 / 11 / 08	Scale: 1 : 500	
--	--	---	---	-----------------------------	---	---------------------------	-----------------------	--

PROPOSED BIOSTABILISATION PLANT

Proposed cladding to match that on other existing buildings

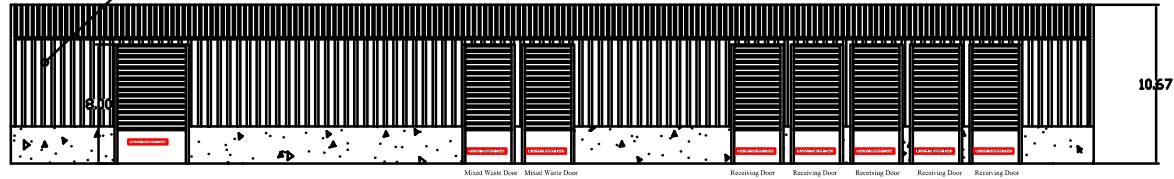

West elevation

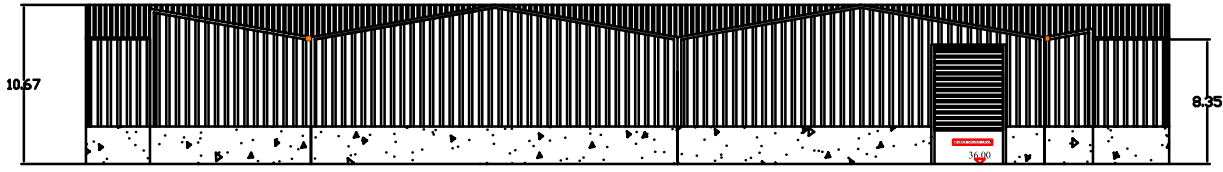

East elevation

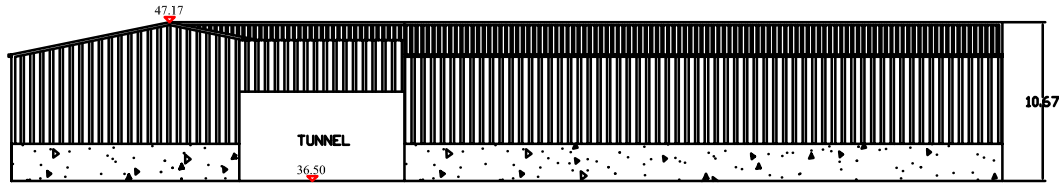

South elevation



North elevation

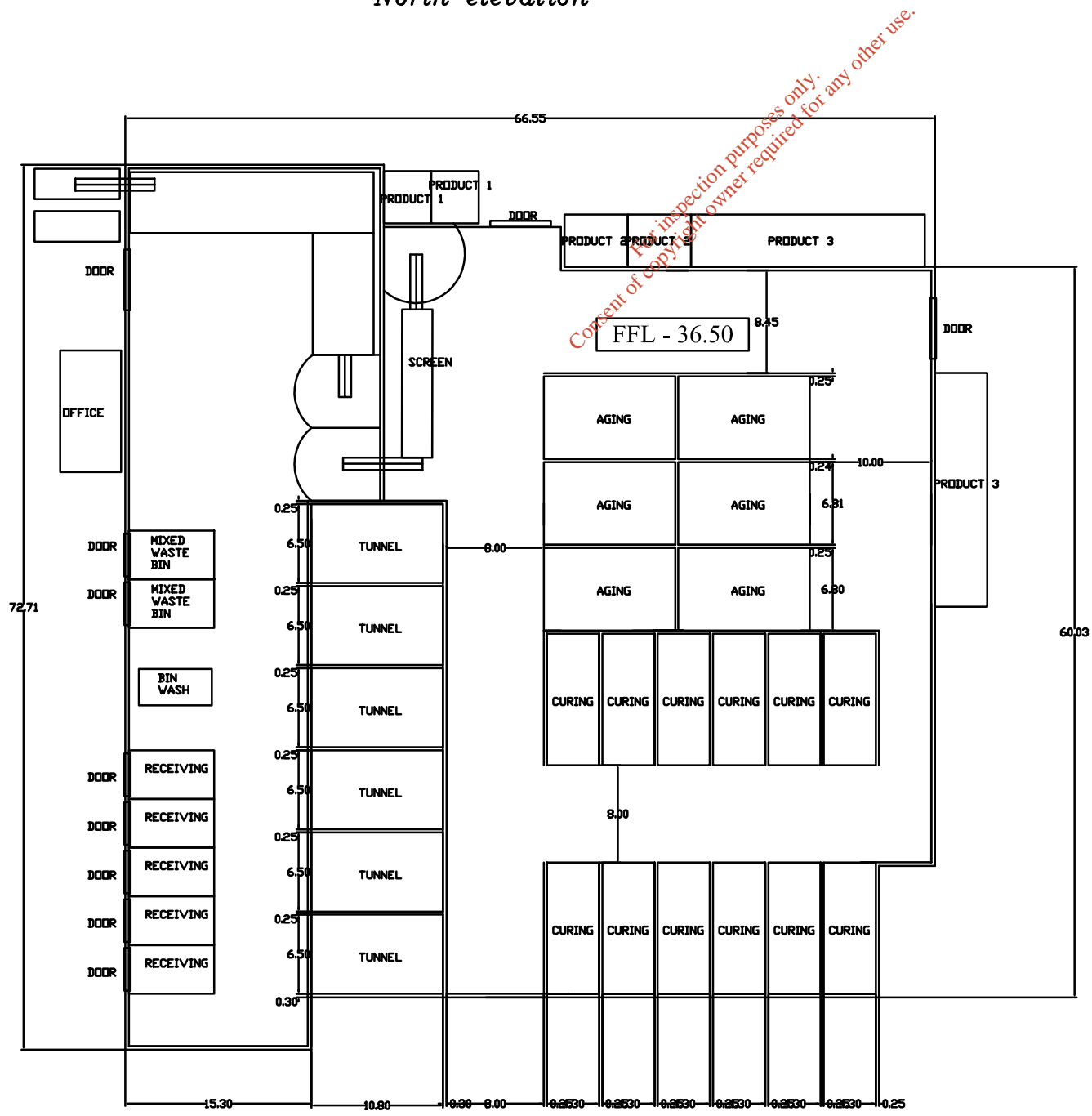

Proposed plan
Floor Area = 4160 m²