



## **ENGINEER DRAWINGS**

*For inspection purposes only.  
Consent of copyright owner required for any other use.*

 Proposed Infill Area  
 Site Ownership  
 OSI Reference - EN004906



An Ordnance Survey map is a map of the Republic of Ireland, published by Ordnance Survey, the national mapping agency of Ireland. It is a map of the Republic of Ireland, published by Ordnance Survey, the national mapping agency of Ireland. It is a map of the Republic of Ireland, published by Ordnance Survey, the national mapping agency of Ireland.



Consent for inspection purposes only.  
 Copyright owner required for any other use.

# Rural PLACE Map

Surveyed 2001  
 Revised 2006  
 Levelled

IIRCENTRE PT COORDS  
 728532,701172

DESCRIPTION

MAP SHEETS

1:2500  
 3905-B 3906-A  
 3905-D 3906-C

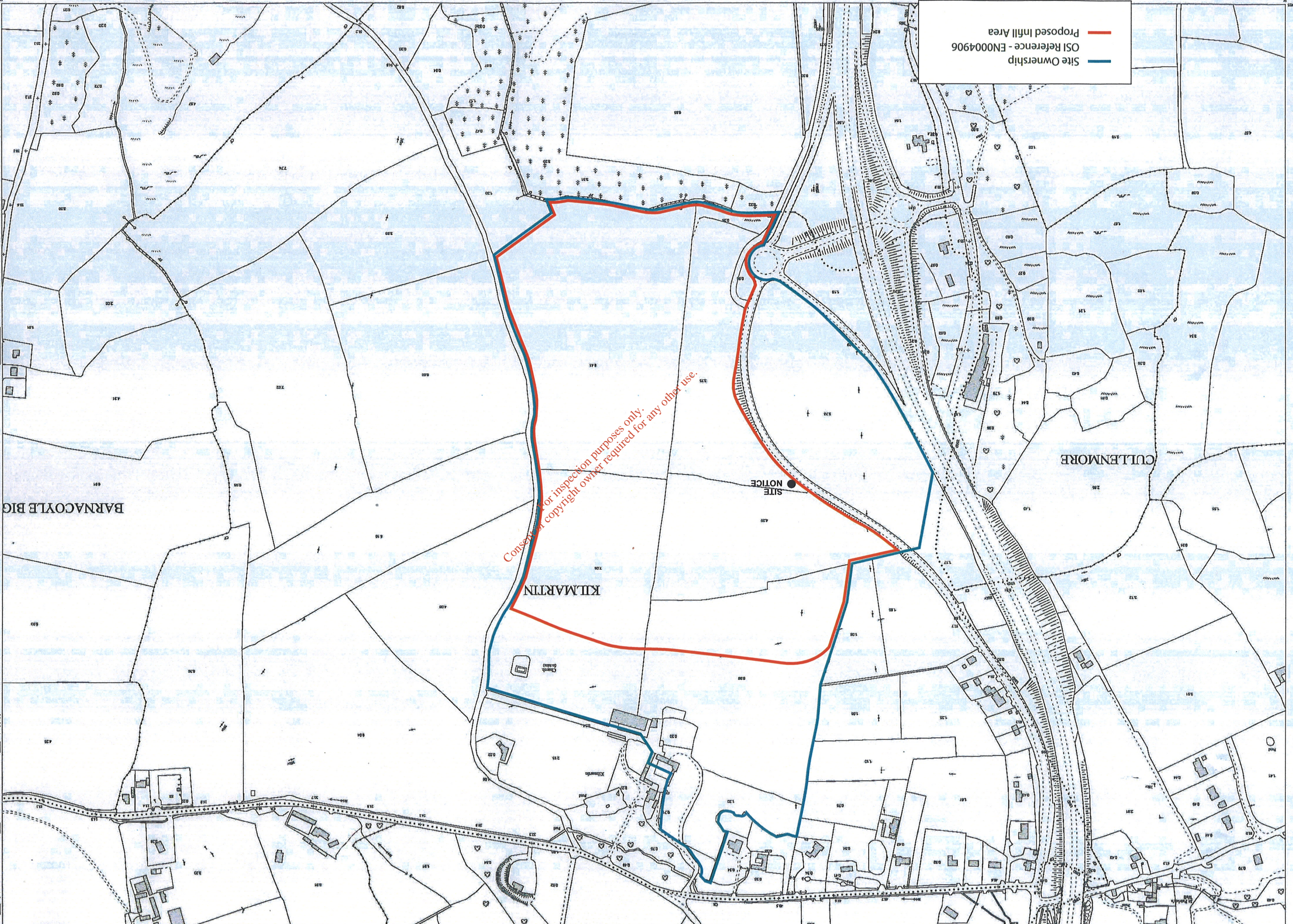

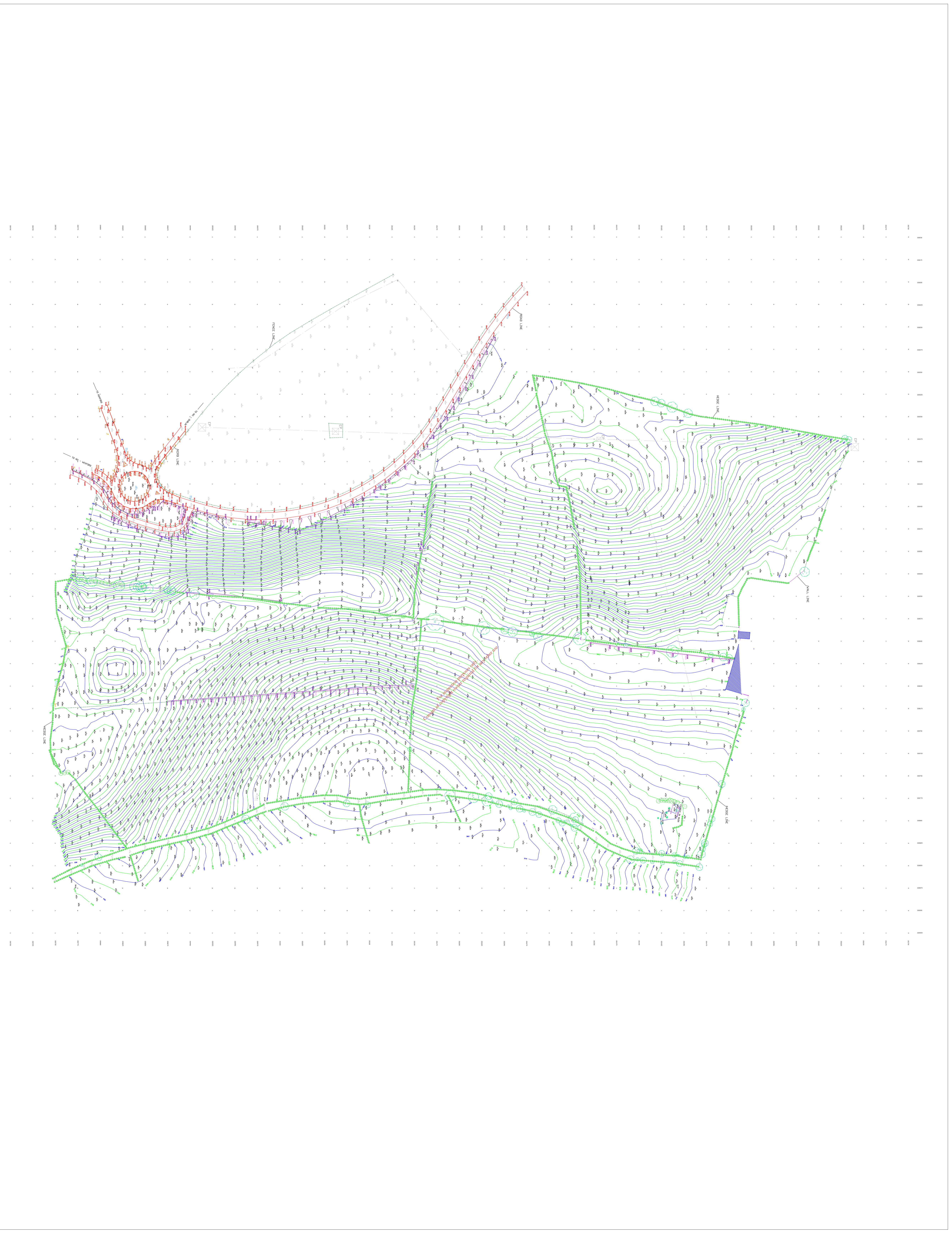
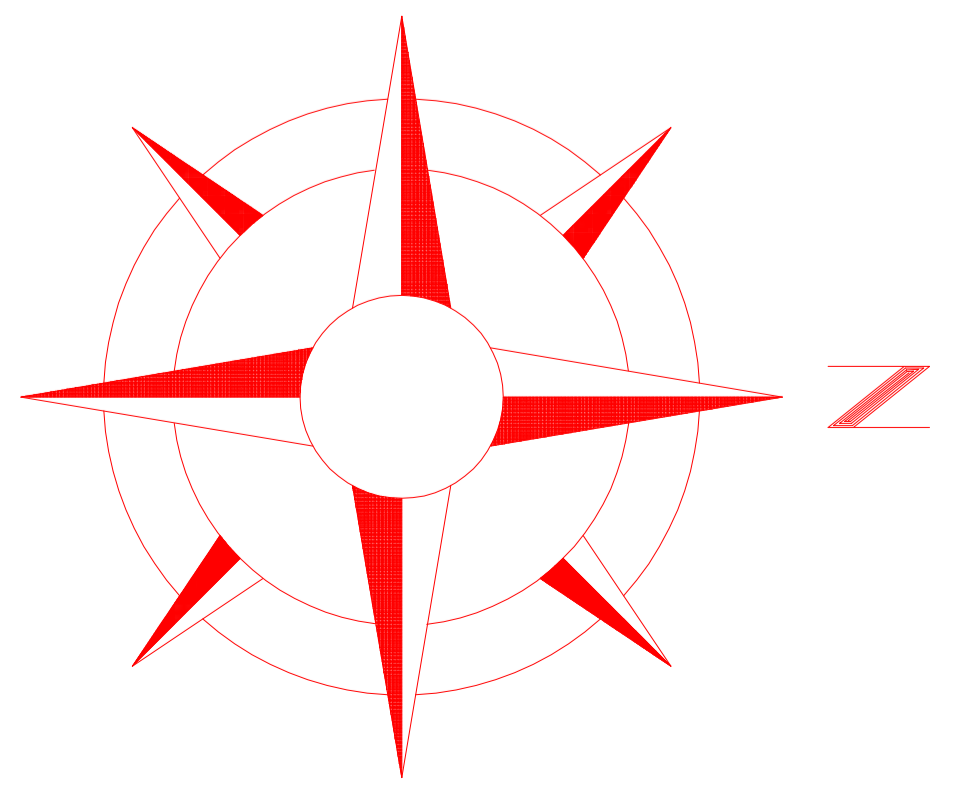

SCALE 1:1500

© Copyright MURPHY SURVEYS LTD

Surveyed by: KB Date: 08-24-09 05  
Drawn by: KB Date: 24-25-09 05  
Checked by: RM Date: 26-09-05

Revisions

No.	Date	Description
0	25/09/05	First Drawing

Note: IRISH NATIONAL GRID  
LEVELS ARE RELATIVE TO MALIN HEAD DATUM

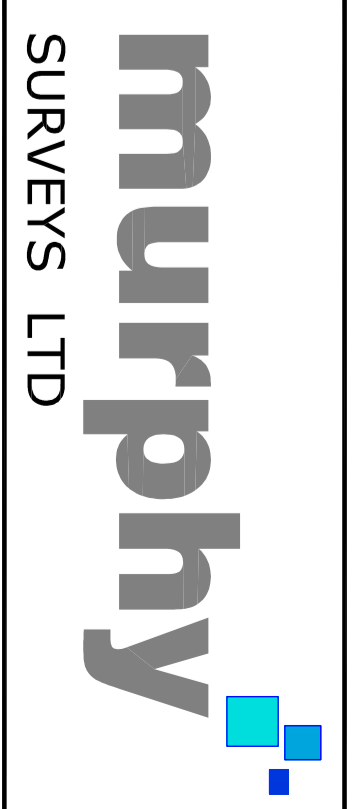

Client: MR PHILIP KORSSE

Scale: 1:1500 Date: 25/09/05

Project: ILLMARTIN CO WICKLOW

Description: Topographical Survey

Drawing Number: 0537/01